FAMILY
HISTORY
WINSLOW

C19

ECKHART PUBLIC LIBRARY
603 S. Jackson St.
Auburn, IN 46706

HECKMAN
BINDERY, INC
T 017662 2 6 00
12/13/2005

WINSLOW GENEALOGY

THIS IS BEING DONATED TO THE GENEALOGY CENTER OF AUBURN, INDIANA, IN MEMORY OF HENRY A. & CYNTHIA MARY (THOMAS) WINSLOW BY THEIR GREAT GRANDDAUGHTER IRENE JANICE (KELLICUT) OLNEY 2004

Lionel D. Kellicut & Harriet Cynthia Winslow-wedding picture
Married December 25, 1924 at the home her parents, Justus &
Nellie Winslow, Co. Road 35, Auburn, Indiana, by Rev. Joe
Ferguson.

I wish to dedicate this book to my beloved parents
Harriet Cynthia (Winslow) Kellicut 1901-1988
Lionel D. Kellicut 1905-1991 who had saved many of
the items & pictures that are in this book.

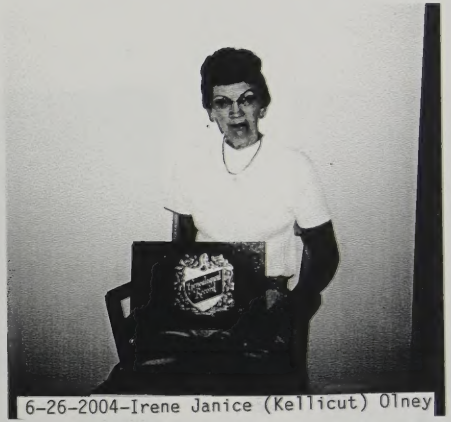

6-26-2004-Irene Janice (Kellicut) Olney

I wish to thank my husband, Dwight Lee Olney,
for the monies, he has supplied me with, over the
past 13 years for searching trips, phone calls
and supplies that I have needed to prepare the
following on the HENRY A. WINSLOW genealogy.

My two sisters Nellie (Kellicut) Cronk and Leona
(Kellicut) Happy who have spent many hours on
our trips to library's going through history books
and micro-films etc.

All the information from references Frank C. Young,
Nickie(Livergood) Lehman, Edith (Warstler) Winslow,
Connie (Miller) Happy, Diane K. Stringfellow, Lucy
Funk, and Thomas & Karen Cullers.

To err is human
to forgive is divine

AUBURN, INDIANA – 1884

HENRY A. WINSLOW
August 10, 1919
Age 72 years

The Typographical Error

The typographical error is a slippery thing and sly.
You can hunt 'till you are dizzy but it somehow will get by.
"Till the forms are off the presses it is strange how still it keeps,
It shrinks down in the corner and it never stirs or peeps.
The typographical error is too small for human eyes,
"Till the ink is on the paper when it grows immense in size.
The writer stares in horror then he grabs his hair and groans,
The copy writer drops her head upon her hands and moans.
The remainder of the issue may be clean as clean can be,
But that typographical error is the only thing you sea!

Author unknown

CONTENTS

	PAGE
KIRSTAETTER, LEONHARDT	1
KERSTETTER, CATHARINE	7
WINSLOW, HENRY A.	7
THOMAS, JOHN A.	11
THOMAS, JOHN M.	23
LIVERGOOD, ISAAC	33
THOMAS, JOHN	39
WINSLOW, HENRY A.	57
WINSLOW, JUSTUS A.	77
WINSLOW, HARRIET C.	119
WINSLOW, LESTER J.	403
SHOEMAKER, HENRY T.	467
YOUNG, FRANK C.	541
INDEX	557

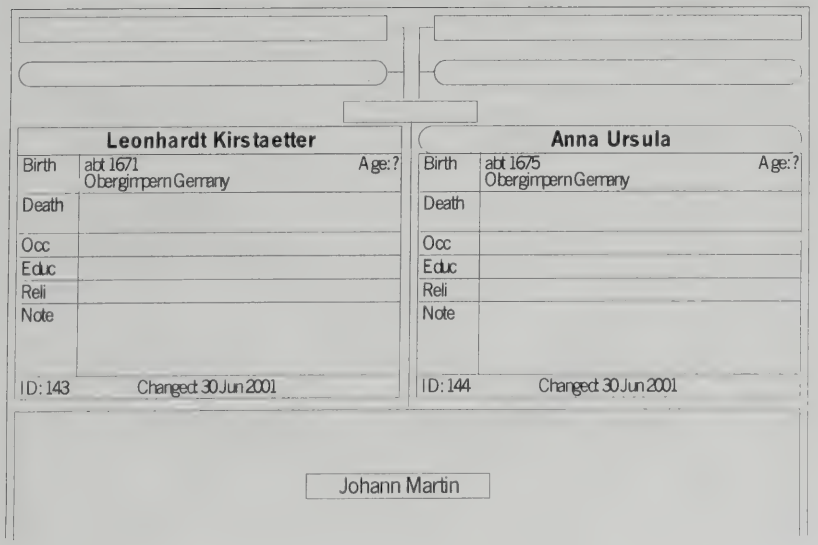
Leonhardt Kirstaetter
Birth abt 1671 Obergimpern Germany Age: ?
Death
Occ
Educ
Reli
Note
ID: 143 Changed: 30 Jun 2001
Anna Ursula
Birth abt 1675 Obergimpern Germany Age: ?
Death
Occ
Educ
Reli
Note
ID: 144 Changed: 30 Jun 2001
Johann Martin

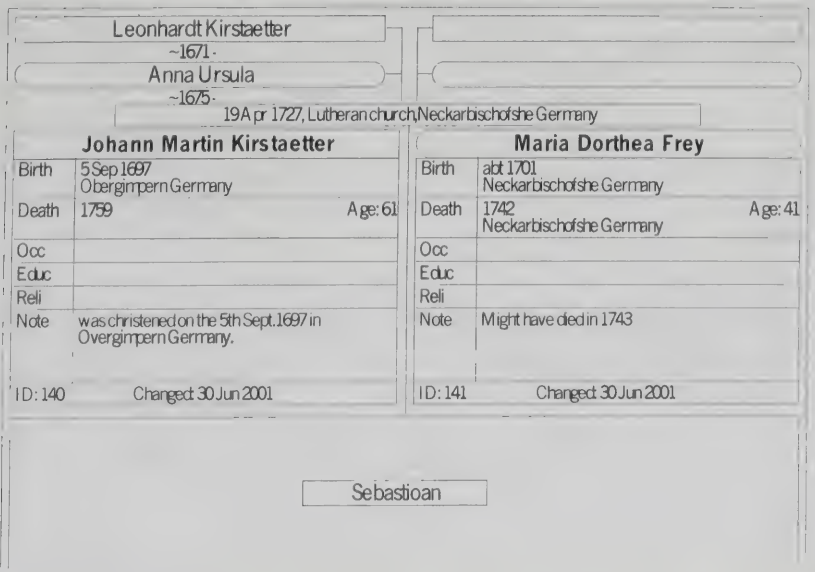
Leonhardt Kirstaetter
~1671 -
Anna Ursula
~1675 -
19 Apr 1727, Lutheran church, Neckarbischofshe Germany
Johann Martin Kirstaetter
Birth 5 Sep 1697 Obergimpern Germany
Death 1759 Age: 61
Occ
Educ
Reli
Note was christened on the 5th Sept. 1697 in Overgimpern Germany.
ID: 140 Changed: 30 Jun 2001
Maria Dorthea Frey
Birth abt 1701 Neckarbischofshe Germany
Death 1742 Age: 41
Occ
Educ
Reli
Note Might have died in 1743
ID: 141 Changed: 30 Jun 2001
Sebastioan

Johann Martin Kirstaetter
1697 - 1759
Maria Dorthea Frey
~1701 - 1742
11 Jun 1751, Evanglical Lutheran Church, North Annville Township, Le

Sebastioan Kirstaetter

Birth	abt 1727 Germany(Neckarbischofshe)
Death	1787 Age: 60 snyder Pennslyvania
Occ	
Educ	
Reli	
Note	

ID: 138 Changed: 30 Jun 2001

Magdalena

Birth	abt 1727 Age: ? Pennslyvania
Death	
Occ	
Educ	
Reli	
Note	

ID: 139 Changed: 30 Jun 2001

John Leonard(t)

Leonhardt Kirstaetter
~1671 -
Anna Ursula
~1675 -
19 Jun 1744

Johann Martin Kirstaetter

Birth	5 Sep 1697 Obergimpern Germany
Death	1759 Age: 61
Occ	
Educ	
Reli	
Note	was christened on the 5th Sept. 1697 in Overgimpern Germany.

ID: 140 Changed: 30 Jun 2001

Magdalena Huckenberger

Birth	abt 1701 Age: ?
Death	
Occ	
Educ	
Reli	
Note	

ID: 142 Changed: 30 Jun 2001

Sebastioan Kirstaetter
~1727 - 1787

Magdalena
~1727 -

John Leonard(t) Kerstetter		Anna Christina Lenker	
Birth	12 Apr 1756 cleona,Pennslyvania	Birth	1760 Cleona,Pennslyvania
Death	10 Oct 1822 Age: 66 stark county,ohio	Death	10 Oct 1822 > 4-11-1833 Age: 62 stark county Ohio
Occ		Occ	
Educ		Educ	
Reli		Reli	
Note	christened 15th of April 1756 at the quitapohila Hill Church-Evangelical Lutheran,Lebanon Township-Lebanon Pennslyvania.	Note	Notice that both Anna Christina and John Leonhardt died on the same day and year!?
ID: 129	Changed: 30 Jun 2001	ID: 128	Changed: 30 Jun 2001

John Adam

John Leonard(t) Kerstetter
1756 - 1822

Anna Christina Lenker
1760 - 1822

John Adam Kerstetter		Charity Zettle	
Birth	8 Mar 1788 Pennslyvania	Birth	1784 Age: ? Germany
Death	1850 Age: 61 ohio	Death	
Occ		Occ	
Educ		Educ	
Reli		Reli	
Note	May be the 18th of May? Or that is when he was christened more thatn likely at the Saint Johns Lutheran Church,near Beryburg,Miffin township-Dauphine Pennslyvania.	Note	Charity was living in the 1850 stark county ohio census with Daniel Kastetter(son)27 laborer-Ohio,Catherine 23-Ohio,Lydia 20-Ohio,Henry Winslow 3-Ohio(son of Catherine)
ID: 127	Changed: 30 Jun 2001	ID: 126	Changed: 30 Jun 2001

31827 or 1828

(Mary)Catherine D. 1896 | George B 1825

John B 1810 | Daniel B 1823

Jacob J. B. 1820 | Lydia B 1831 D 1905

John Adam Kerstetter
1788 - 1850
Charity Zettle
1784 -

John Kerstetter

Birth	1810	Age: ?	Birth
Death			Death
Occ			Occ
Educ			Educ
Reli			Reli
Note	birth might be 1815		Note

ID: 130 Changed: 30 Jun 2001

John Adam Kerstetter
1788 - 1850
Charity Zettle
1784 -

13 June 1847 Married

J.

Jacob Kerstetter

Eliz

Birth	1820 Ohio		Birth	1825 Pennsborough Twp., Cumberland Co., Pa.
Death	1899	Age: 79	Death	30 Aug. 1894
Occ			Occ	
Educ			Educ	
Reli			Reli	Reformed Church-Louisville, Ohio
Note	birth might be 1819		Note	Came to Stark Co., Ohio when she was nine years of age with her parents

ID: 131 Changed: 30 Jun 2001

13 children

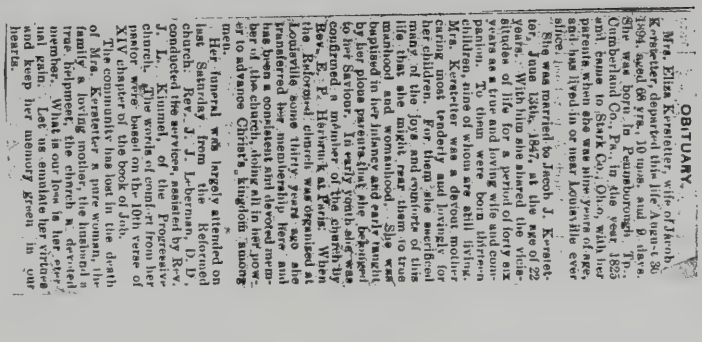

OBITUARY.

Mrs. Eliza Kerstetter, wife of Jacob Kerstetter, departed this life August 30, 1894, aged 68 yrs. 10 mos. and 8 days. She was born in Pennsborough Tp., Cumberland Co., Pa., in the year 1825 and came to Stark Co., Ohio, with her parents when she was nine years of age, and has lived in or near Louisville ever since.

She was married to Jacob J. Kerstetter, June 13th, 1847, at the age of 22 years. With him she shared the vicissitudes of life for a period of forty six years as a true and loving wife and companion. To them were born thirteen children, nine of whom are still living. Mrs. Kerstetter was a devout mother caring most tenderly and lovingly for her children. For them she exercised many of the joys and comforts of true motherhood. She was baptized in her infancy and early taught by her pious parents that she belonged to her Saviour. In early youth she was confirmed a member of the church by Rev. E. E. Henrick at Paris. When the Reformed church was organized at Louisville some thirty years ago she transferred her membership. Here and has been a consistent and devoted member of the church, doing all in her power to advance Christs kingdom among men.

Her funeral was largely attended on last Saturday from the Reformed church. Rev. J. J. Leberman, D. D., conducted the services, assisted by Rev. J. L. Kimmel, of the Progressive church. The words of comfort were taken from the 90th verse of Matthew, 25th chapter of the book of Job.

The community has lost in the death of Mrs. Kerstetter a pure woman, the family a loving mother, the husband a true helpmeet, the church a devoted member. What is our loss in her eternal gain. Let us emulate her virtues and keep her memory green in our hearts.

John Adam Kerstetter
1788- 1850
Charity Zettle
1784-

Daniel Kerstetter

Birth	26 May 1823 Ohio
Death	15 Jan, 1882
Occ	
Educ	
Reli	
Note	†

ID: 133 Changed: 30 Jun 2001

Birth	
Death	
Occ	
Educ	
Reli	
Note	

Dan Kerstetter
(B) 26 May 1823 (D) 15 Jan 1882

John Adam Kerstetter
1788- 1850
Charity Zettle
1784-

George Kerstetter

Birth	1825 Ohio Age:?
Death	
Occ	
Educ	
Reli	
Note	Birth is not determined in date between 1820-15 or 1817.

ID: 132 Changed: 30 Jun 2001

Birth	
Death	
Occ	
Educ	
Reli	
Note	

HUSBAND'S NAME Winslow ? SEE NOTE AT BOTTOM OF PAGE

When Born _____ Where _____

Christened _____ Where _____

When Died _____ Where _____

When Buried _____ Where _____

When Married _____ Where _____

Other Wives (if any) _____

His Father _____ His Mother's Maiden Name _____

WIFE'S MAIDEN NAME Kerstetter, Catharine (Mary Catharine Kerstetter I think is right) Kastetter-Castator

When Born 1827 or 1828 Where Ohio

Christened _____ Where _____

When Died 17 Sept. 1896 Where Near Monroeville, Ind.

When Buried 1896 Where SAWDUST CHURCH CEM. NO STONE (NAME CHANGED TO MT. PLEASANT CEM.)

Other Husb. (if any) (1) John M. Thomas - (2) Isaac Livergood

Her Father Kerstetter, John Adam Her Mother's Maiden Name Zettle, Charity - Born 1786 in Germany

Information on this sheet obtained from

NEVER MARRIED

Winslow,
(Husband's Full Name)

Mary, Kerstetter, Catharine
(Wife's Maiden Name)

Date _____

Compiler _____

Address _____

City _____ State _____

Male or Female		CHILDREN (Arrange in order of birth)	When Born Day	Month	Year	Where Born Town or Place	County	State or Country	Married to	When Married Day	Month	Year	When Died* Day	Month	Year	Where Buried Town or Place	Cemetery	State or Country
M	1	Henry A. Winslow	10	8	1847		Stark	Ohio	Thomas, Cynthia M.	20	8	1868	6	5	1925	Woodlawn Auburn	Cemetery DeKalb	Ind.
	2																	
	3																	
	4																	
	5																	
	6																	
	7																	
	8																	
	9																	
	10	Edith Winslow advised the compiler that Henry's father died of Scarlet Fever before they																
	11	could get married, so Henry was born out of wedlock, as of 2001 no one has been able to																
	12	find who his father was. All we know is that his name must of been Winslow. I have been																
	13	to Canton, Ohio twice, even checked the newspapers on microfilm for a Winslow that might																
	14	have died during the nine months she would of been preg. & no find. Still looking																

He died before any records were kept.

*If burial date is known, and not death date, write burial date. Prefix (Bur.)

© Family Group Sheet Form P-6 Rag — Punched
The Everton Publishers, Inc., P. O. Box 368, Logan, Utah. Use Reverse Side for Additional Information.

Henry's mother

Kathleen
Keistetter

in fork
[illegible] me.

picture of Dan Kerstetter
B 5-26-1823
D 1-15-1882

pictures also of Mary Keistetter
Frank Kerstetter
Sadie "
Viola "

Richland Township

5 yrs old when
he come to Ind.
lived in Union Twp from
6 yrs old to 21
which was 1868

Married
1868

taught 12 yrs.
1867-1879

60 acres in Union Twp.

~~Cynthia Mary Parents.~~
~~John & Anna Thomas.~~
~~Isaac Mary A.~~
Henry A Winslow B. 8-10-1847
Catharine Kerstetter M John Thomas 1-22
came to Ind. 1852 1852
Nelson D. Thomas B 3-12-1854
Aaron V. Thomas. B 9-28-1855
Isaac Lungood
M Catharine Thomas 9-18-1856

lowed agricultural pursuits in Richland Township till the spring of 1875, when he went to Waterloo and engaged with his father and brother in the notions business, retiring from the firm in the fall of 1877, when he came to Auburn and became established in his present business. He was married Nov. 9, 1865, to Miss E. J., daughter of L. D. Britton, of Corunna. They have three children—Marion B., Lewis H. and Nettie B. Politically he is a Republican. He and his wife and daughter are members of the Methodist Episcopal church.

Henry A. Winslow, a native of Stark County, Ohio, was born Aug. 10, 1847. In 1852 he came with his mother to De Kalb County, Ind., and settled in Richland Township, living with her about one year. He was then taken and reared by his Uncle, Urias Thomas, with whom he lived till he was twenty-one years of age. He received a common-school education, attending the Auburn and Waterloo high schools. He began teaching in 1867, and taught about twelve years during the winter season, but worked on the farm in the summer. He was an efficient and successful teacher, and always popular with his pupils. Abandoning teaching, he turned his attention wholly to agricultural pursuits, at which he has been very successful. His farm contains sixty acres of choice land. Aug. 20, 1868, he was married to Cynthia M. Thomas, the sixth daughter of John and Anna Thomas, early settlers of De Kalb County, settling in Union Township in 1843. To Mr. and Mrs. Winslow has been born one son—Justus A.

George Wolfe was born in Stark County, Ohio, Sept. 9, 1821, a son of John and Elizabeth (Zahner) Wolfe, his father a native of Maryland and his mother of Pennsylvania. They were among the first settlers of Columbiana County, Ohio, where they were married. They subsequently moved to Stark County, and there spent the remainder of their lives. Nine children were born to them; all lived till maturity. George Wolfe was reared and educated in his native county, and was there married March 16, 1843, to Eliza Fisk, a native of New York. In 1847 they moved to De Kalb County, Ind., where Mrs. Wolfe died in August, 1855. Two of their five children are living. He was again married Jan. 18, 1857, to Sarah Lutz, a native of Stark County, Ohio. One of their two children is living. Mr. Wolfe was a prosperous man, and accumulated a fine farm of 100 acres, valued at $75 an acre. He was a promi-

Catharine Kerstetter
1827
[B]
[D] 17 Sept 1896

Cynthia (Thomas) & Henry Winslow, parents of Justus Winslow, grandparents of Harriet Winslow, great-grandparents of Nellie Leona & Irene Kelliher, taken before 1920 in front of their farm house, Auburn, Ind.

DeKalb County Health Department
Genealogy

Death Certificate Number 25-50

Name Henry Middle A. Last Name Winslow

Age 77y/8m/23 DAYS Sex M Marital Status Married

Dec Address

Birthplace Ohio Birth 8/10/47 1847

Place of Death Union Township Addr.of Death

City of Death DeKalb County, IN Zip County of Death DeKalb County

Date of Death 5/6/25 1925 Time of Death

Cause of Death CHRONIC INTERSTITIAL NEPHRITIS--COMPLICATION OF DISEASES

Funeral Home Ray C. Dilgard FAddress Auburn, IN

Cemetery Woodlawn CAddress Auburn, IN Burial Date

Date Issued 5/19/97 Book 34 Page 86

Father's Name Unknown

Mother's Name Kathleen Kerstetter

Informant's Name Inknown

Informant's Address Unknown

Informants' Relationship Unknown

Completed by Dr. D. M. Hines

Occupation Retired Farmer

Henry A. & Cynthia Mary (Thomas) Winslow-Parents of Justus Alonis Winslow, Co. Rd. 35, Auburn, Ind. Grandparents of Harriet (Winslow) Kellicut & Great Grandparents of Leona, Nellie & Irene Kellicut Around 1920

INDIANA STATE DEPARTMENT OF HEALTH
VITAL RECORDS SECTION
PO BOX 7125
INDIANAPOLIS IN 46206-7125

Application for Search and Certified Copy of Death Record
Please Complete All Items Below

PLEASE NOTE:
DEATH RECORDS IN THE STATE VITAL RECORDS OFFICE BEGIN WITH 1900

Death Registration in Indiana began in 1882. Prior to 1900, records of death are filed ONLY with the Local Health Department in the county where the death actually occurred.

There are no indexes to the state death certificates from 1900 through 1918. The specific CITY or COUNTY of death must be provided for searches in this period and the search is limited to one county for each Search Fee ($4.00) paid.

Identification of the requester is required. Please send one photocopied piece if ID (i.e. drivers license, work ID, state issued ID, etc.) Do not send originals in the mail.

Please Complete All Items Below.

Name of Deceased HENRY A. WINSLOW stillbirth? _____

Date of Death MAY 6, 1925

Place of Death (City) AUBURN, IND. (County) DEKALB Co., Union Tw

SEARCH FEE -$4.00 If the exact date of death is not known, please indicate the five (5) year period to be searched. An additional $4.00 is required for each additional (5) year period searched,
or COUNTY SEARCHED from 1900-1918. Search fees are non-refundable.

Date of birth of deceased (if known) 10 AUG 1847

Father's Name UNKOWN Mother's Maiden Name HERSTETTER, CATHAR

This is what I am trying to find out.

Your relationship to the person named on this record? great Grandfather

Purpose for which the record is to be used? GENEALOGY

Signature of Applicant Irene Olney

Printed Name of Applicant IRENE OLNEY

Street Address 755 DAYBURG Rd

City QUINCY State MI Zip 49082

Daytime Telephone Number _____

Total Certificates: 1 Total Fee $ 4.00

PLEASE NOTE: THIS SHEET PERTAINS TO FAMILY THAT RAISED HENRY A. WINSLOW

HUSBAND'S NAME Thomas, John A.

When Born 1801 Where Adams County, Pennsylvania

Christened ____ Where ____

When Died ____ Where ____

When Buried ____ Where ____

When Married 11 June 1829 Where ____

Other Wives (if any) ____

His Father Thomas, John His Mother's Maiden Name Reinicker, Mary

WIFE'S MAIDEN NAME Mathias, Elizabeth

When Born 1804 Where Westmoreland Co., Pa.

Christened ____ Where ____

When Died ____ Where ____

When Buried ____ Where ____

Other Husb. (if any) ____

Her Father Mathias, Jacob Her Mother's Maiden Name ____, Magdalena

Information on this sheet obtained from DeKalb Co. 1837-1987 history book. Page 178

Found in Angola red book DeKalb Mamual 1837-1857 Uriah Thomas to Elizabeth Castetter-4-28-1855 Below all same person believe Kerstetter is right

Thomas, John A.
(Husband's Full Name)

Mathias, Elizabeth
(Wife's Maiden Name)

Date ____

Compiler ____

Address ____

City ____ State ____

Male or Female		CHILDREN (Arrange in order of birth)	When Born Day	Month	Year	Where Born Town or Place	County	State or Country	Married to	When Married Day	Month	Year	When Died* Day	Month	Year	Where Buried Town or Place	County	State or Country
M	1	Levi			1830		Stark	Ohio										
** see above																		
M	2	Urias or Uriah	31	12	1831		Stark	Ohio	Elizabeth Castetter (same person) Lyda or Liddie Kerstetter	28	4	1855	14	12	1907			
F	3	Mary Ann			1836		Stark	Ohio	Peter Pifer			? 1856						
F	4	Elizabeth			1838		Stark	Ohio	John Pifer			? 1856						
M	5	Jacob			1841		Stark	Ohio	Phiann Lockwood									
F	6	Catherine			1843		Stark	Ohio	David H. Stewart									
M	7	Isaiah	5	7	1847		Stark	Ohio	Cynthia Manning									
M	8	John			1848		Stark	Ohio										
	9																	
	10																	
	11																	
	12																	
	13																	11
	14																	

*If burial date is known, and not death date, write burial date. Prefix (Bur.)

© The Everton Publishers, Inc., P. O. Box 368, Logan, Utah. Family Group Sheet Form P-6 Rag — Punched. Use Reverse Side for Additional Information.

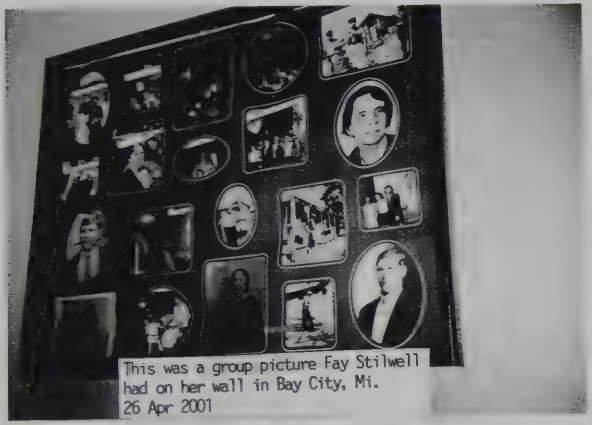

This was a group picture Fay Stilwell had on her wall in Bay City, Mi.
26 Apr 2001

Isaiah Thomas-took this picture at Fay Stilwell in Bay City, Mi.
26 Apr. 2001 She had it on her wall.

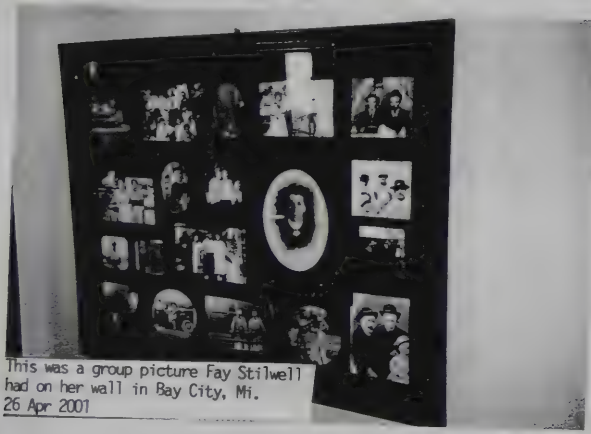

This was a group picture Fay Stilwell had on her wall in Bay City, Mi.
26 Apr 2001

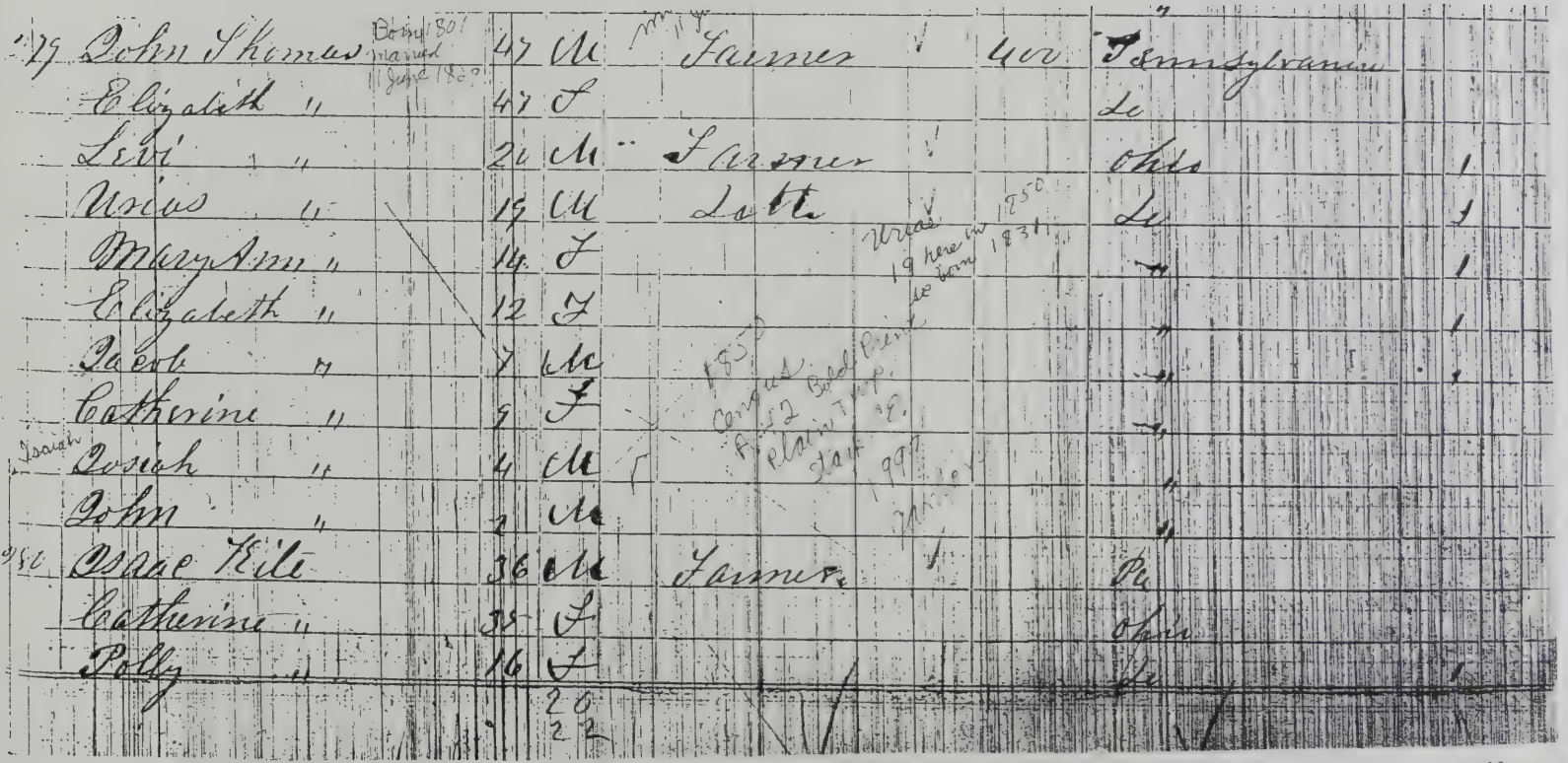

279	John Thomas	Born 1801 married June 1829	47	M	Farmer		400	Pennsylvania	
	Elizabeth "		47	F				Le	
	Levi "		20	M	Farmer			Ohio	1
	Urias "		19	M	Lotte			Le	1
	Mary Ann "		14	F				"	1
	Elizabeth "		12	F				"	1
	Jacob "		7	M				"	1
	Catherine "		9	F				"	
Isaiah	Josiah "		4	M				"	
	John "		2	M				"	
280	Isaac Kite		36	M	Farmer			Pa	
	Catherine "		35	F				Ohio	
	Polly "		16	F				Le	1
				20					
				22					

Urias 19 here in 1850 so born 1831

1850 Census Ans 2 Bold Print Plain Twp. Stark 1997

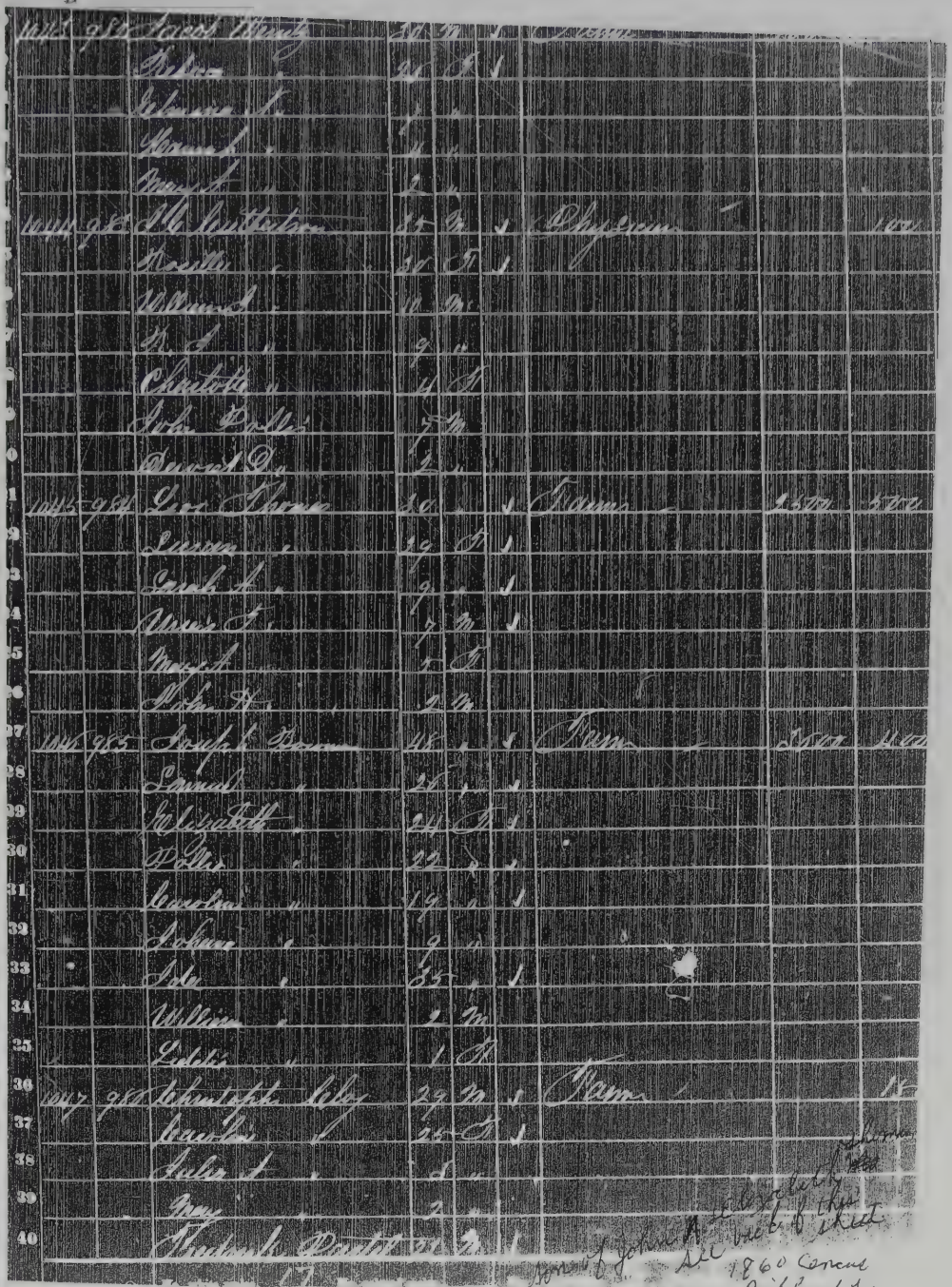

1860 Census
Richland Twp

Will Hall in South Bend until 1939.

Philip married Frances Mellon, 14 October 1945 in West Lafayette, Indiana. Mr. Phillips attended Purdue University and served four years in the U.S. Air Force during WW II. He was a chemical engineer for Lauhoff Grain Company, Danville, Illinois, for thirty-eight years and retired in 1984.

Mr. Phillips had one sister: Zelma May Eckman Johnson Reid Smart, born 1902, died 1980.

Mr. and Mrs. Phillips are the parents of four children: Cathy Stewart of Muncie/Anderson, Indiana, married Dan and she has two children Erin, and John; George Phillips of Norwich, New York, married Paulette and has two children, Jenny and Jeffrey; Margaret Peggy Titus of Shelby/Waldron, Indiana, married Don and had two daughters, Emily and Anne; and John Phillips of Ypsilanti/Anne Arbor, Michigan, where he resides with his wife Susan. George and Peggy are twins.

Phil and Fran Phillips currently reside in Danville, Illinois.

Cyrus Phillips Family

CYRUS MILTON/MELTON PHILLIPS, born 27 January 1832 in Whitehall, New York to Reuben Phillips and Lydia Cole.

Sarah Elizabeth Welch, born 24 June 1835 in Ravenna, Ohio, daughter of Irad Welch and Martha Cynthia Judd. Her paternal grandparents were Vine Welch and Esther Cogswell of Euclid, Ohio. Her maternal grandparents were Nathaniel Judd and Martha Bierce.

Cyrus and Sarah, married 24 September 1855 in Ravenna, Ohio. Mr. Phillips, it is said, lost his mother when he was seven and grew up among friends and relatives, mostly near Erie, Pennsylvania. Mrs. Phillips was reared in Ravenna. She became a nurse, receiving whatever training that calling required at the time.

In 1849, Mr. Phillips taught school in Mishawaka, Indiana. However, in 1850, he went east to Ohio where he eventually met and married Sarah Welch. They lived in Kent, Ohio, the Salem Center, finally settling in Waterloo, Indiana where they lived out their lives. Mr. Phillips studied law and in 1873 or 1875 he was admitted to the DeKalb County Bar. He was an active community member, as well as active member of the Christian Church in Waterloo.

Mr. Phillips served in the Civil War as a private in Company D, 13 Indiana Infantry. He was 32 years and 8 months of age at the time of his enlistment, 21 October 1864; his occupation was listed as mechanic. He was mustered out 19 June 1865 from McDougal Hospital, New York Harbor.

Mr. and Mrs. Phillips had nine children: Wilmaettie Ettie Phillips; Mary Jane Phillips; Adam Warren Phillips, died young; Georgianne Phillips; Adliza Lida Phillips; Ella Phillips; John Melvin Phillips; Alice Bell Phillips; and Clayton Melton Phillips.

Cyrus Phillips died, 21 August 1915 in Waterloo, Indiana, aged 83 years. Sarah Phillips died in Waterloo, 10 December 1933, aged 98. Both Cyrus and Sarah are buried in Waterloo, Cemetery.

JOHN THOMAS, born in 1745 probably in York County, Pennsylvania. His wife died in 1803 in Adams County, Pennsylvania. In 1804 John sold all of his extensive holdings and immigrated to Columbiana County, Ohio, the part of which later became Stark County, where he entered sections 27-28-29. Land records show he owned over 1900 acres of land.

He came to Ohio with grown sons: John Jr.; Michael; Samuel and Peter, twins. Henry and daughter, Mary, who later married John Niswander. When the Thomas family came to Columbiana County, Ohio in 1804 it was still primarily a wilderness. John Thomas opened up the first road into the area and it was officially names Thomas Road. This road is still in use and is now a main thoroughfare.

In 1806, his son, Samuel, built the first school house in Knox Township. It was on section 28 of John's property, John Thomas later was a teacher there.

The first saw mill in Knox Township was built by John Thomas in 1806 and he operated it until 1815 when he was severely injured in an accident. He made his home with his son, John Jr. and daughter-in-law, Mary, where they cared for him until his death in 1818.

His will signed 15 June 1815 first commands my soul to Almighty God who gave it and my body to the earth. Then directs executors Joseph Springer and Jacob Crumlarker to sell the fifty

Levi Stewart

acres with the mill on it, plus all his other real estate and movable property to best advantage, the proceeds to be divided equally, share and share alike between his children Michael, Samuel, Peter, Henry and Mary Niswander. To son John $50.00 as he already had been given the original homestead for taking care of his father, John Jr. left it to his son, Thomas, whose descendants still, in 1986, own the land.

John Sr. died in 1818 in Stark County, Ohio and is interred at the Old Burial Ground in Butler Township east of North Georgetown, Ohio.

John Thomas Family

JOHN THOMAS, born in 1775 in York County, Pennsylvania, son of John Sr. and Margaret Thomas, married Mary Reinicker, daughter of George Reinicker and Catherina Sponseller in York County, Pennsylvania ca 1793. They had children: Elizabeth; John, born 1801 in Adams County, Pennsylvania; Mary and Catherine before migrating to Columbiana County, Ohio in 1804 with his father, John Sr. and brothers Michael, Samuel, Peter and Henry and sister Mary.

The land he settled in Columbiana County later became part of Stark County. Three more children were born to John and Mary after they settled in Ohio: Susan, Sarah and Thomas.

In his will dated 15 January 1839, he leaves the plantation that he lived on to son, Thomas; to "my dear wife Mary" I leave 1/3 of my personal property and two rooms on the north side of the house to live in plus use of the kitchen, annually son Thomas must deliver to her eighteen bushels of wheat, two hundred pounds of pork, ten pounds of coffee, two pounds of tea, five bushels of potatoes, and as much wood chopped and laid in a convenient place as she may need. I also leave her one cow and four sheep to be maintained by son Thomas free of charge. She is the have to mantle clock for her use. Should she become sick Thomas is to give her good care. Son John receives 50 acres of land on section 28, daughter Susan 35 acres adjoining John's, daughters Elizabeth, Mary Catherine, and Sally (Sarah) $500.00 and the residue of my personal property. The executors John Dillinbaugh and David King are charged with seeing that the terms of the will are met. John Thomas, Jr. died 21 February 1840 in Stark County, Ohio and is interred at St. Michaels' Cemetery, Butler Township. His widow, Mary, died 25 December 1841 and is buried beside her husband in Butler Township.

JOHN A. THOMAS, born in 1801 in Adams County, Pennsylvania. The son of John Thomas and Mary Reinicker. At the age of about three years he made the long trek presumably by covered wagon from Adams County, Pennsylvania to Columbiana County, Ohio with his parents, grandfather, aunts, uncles and other family members. They settled in the part of Columbiana County that would later be Stark County.

On 11 June 1829, he was married to Elizabeth Mathias. She was born in Westmoreland County, Pennsylvania in 1804 and came with her parents, Jacob and Magdalena Mathias to Stark County ca 1806.

John and Elizabeth were the parents of eight children all born in Stark County: Levi, 1830; Urias, 1831; Mary Ann, 1836; Elizabeth, 1838; Jacob, 1841; Catherine, 1843; Isaiah, 1847; and John 1848.

In ca 1852 John and Elizabeth with their family moved to DeKalb County, Indiana. In Levi's obituary it mentions that he drove a team of oxen from Stark County, Ohio to DeKalb County, Indiana when they made the move. Somewhere between 1850 and 1860 their two children Urias and John disappeared from the records and no trace had been found of them.

The Thomas family settled in Richland Township, DeKalb County and about 1856 Mary Ann married Peter Pifer and Elizabeth married John Pifer. The Pifer family may have traveled with the Thomas family from Ohio as there were Pifers living near them in Ohio. Both John Thomas and his son Levi were farmers.

In ca 1865 John and all of his children including married children again packed up and moved to Elkhart County, Indiana; settling there in Cleveland Township where John and Levi bought farms. Peter and Mary Pifer took a farm in Cass County, Michigan near Edwardsburg, Michigan. In Elkhart County Catharine married David H. Stewart, Jacob married Phiann Lockwood and Isaiah married Cynthia Manning.

John and Elizabeth Thomas farmed until ca

Enumeration Dist. No. 87

SCHEDULE 1.—Inhabitants in Auburn Precinct Union Twp. in the County o

enumerated by me on the Third day

			Personal Description.			Civil Condition.	Occupation.			
37		Loleta	15		1					Oh
38	270 267	Uriah Thomas	28		1	Farm	1000	150		Oh
39		Liddie "	20	F	1					Ind
40		Augustus "	4	M						
		No. white males, 23 No. colored males, ____ No. foreign born, 3 No. blind, ____								
		No. white females, 16 No. colored females, ____ No. deaf and dumb, ____ No. insane, ____					6500	1897		

URIAH Thomas ABOVE 28 M
Liddie 20 F
Augustus 4 M

I just wonder if these
Charity Castetter F 74 yrs.
yrs in Germany & Catharine Hostetler
mother born in Germany, the Liddie a chi
Bet 1850 Census says Marge
& Catherine Hostetler sister

Stand in angely
any in red ink
Thomas to Elizabeth Castetter
Scalled this in red ink.
1855.
wonder if the Liddie in the Chadwick
also lived with them. yes Perkins

Charity E. Johnson 2 F
William Franklin 1 M
Charity Castetter 74 F
Henry A. Winslow 14 M
below ↓

Page No. 38

SCHEDULE 1.—Free Inhabitants in Union Township in the County
of Jackson enumerated by me, on the 18th day of June 1860.
Post Office Auburn

Dwelling-houses numbered in the order of visitation.	Families numbered in the order of visitation.	The name of every person whose usual place of abode on the first day of June, 1860, was in this family.	Description. Age.	Sex.	White, black, or mulatto.	Profession, Occupation, or Trade of each person, male and female, over 15 years of age.	Value of Estate Owned. Value of Real Estate.	Value of Personal Estate.	Place of Birth, naming the State or Country.
1	2	3	4	5	6	7	8	9	
1		Charity E. Johnson	2	F					Ind
2		William Franklin	1	M					"
3		Charity Castetter	74	F					Germany
4		Henry A. Winslow	14	M					Ohio
5	271 268	A. W. P. Chadwick	46	M		Farmer	1000	270	Germany
6		Hannah "	46	F					Ohio

cont reading upto

Union Twp. 1860

1878 at which time they sold their farm to son-in-law John Pifer and retired to live with daughter Mary Pifer in Michigan. Both died after 1880 but no date of death can be found and a long search for grave sites has produced no results.

FAY THOMAS, born 7 February 1921, in Cheboygan County, Michigan, the daughter of Justie Thomas and Laura Currie. Her paternal grandparents were Isaiah Thomas and Cynthia Manning, both of Indiana. Her maternal grandparents were Lachlan Currie and Margaret Neil, of Canada. She has three sisters and one brother, living, also one sister and two brothers deceased. Fay graduated from the Hebron #1 School in 1936.

Fay Thomas married Mell Wesley Stilwell, 14 August 1937 in Cheboygan, Michigan. Mell is the son of Neal Stilwell and Nellie Goudy, residents of Mackinaw City, Michigan area.

Mell employed by Rittenhouse Furniture Company for seven years, after which they removed to Bay City, Michigan, where he took the trade of automobile technician. This was his chosen career until his retirement. Fay entered the dry cleaning business becoming a silk and linen presser, she retired in 1982.

Fay and Mell are the parents of four children: Melvin Faye, born 24 March 1938, married Leona Mae Hewitt. Children of this marriage; Joe Thomas, married Mary Manmual, children; Sara Elizabeth, Amy Jo and Stacey Ann; Deborah Lynn married Hugh Dixon, children, Krystal Lee, Jessica Lynn and Adam Hugh; Holly Lee, single and living in Denver, Colorado. Melvin married the second time to Patricia Louise Bridges, No children of this marriage; Roger Wesley, born 28 September 1940, married Sharon Leske. Children; Marci Marie, Roger John R.J., Roger Wesley, married for the second time to Mary L. Smith. Children: Justie Thomas and Melvin Lee; Donna Leora, born 24 January 1953, married Hugh H. Ritter, one child; Eric Nicholas Ritter; Jack Jay, born 3 August 1959, single, lives and works in Marquette, Michigan.

Their descendants also include seven grandchildren and six great grandchildren, Jessica Lynn Dixon, who was stillborn, on 27 December, 1984, the daughter of Hugh and Deborah (Stilwell) Dixon.

Fay and Melvin are chartered members of the Church of God in Bay City, Michigan.

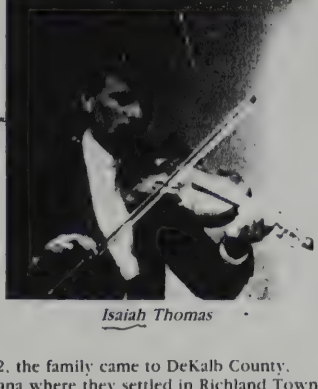

Isaiah Thomas

ISAIAH THOMAS, born 5 July 1847 in Stark County, Ohio, son of John A. Thomas and Elizabeth Mathias both born in Pennsylvania, ca 1852, the family came to DeKalb County, Indiana where they settled in Richland Township. The journey was made by covered wagon drawn by oxen.

Isaiah attended public school and assisted his father on the farm. Isaiah had seven brothers and sisters: Levi; Urias; Mary Ann; Elizabeth; Jacob; Catherine; and John. Between 1850 and 1860, Urias and John disappeared from the records and their fate is unknown. In DeKalb County ca 1856, Mary Ann married Peter Pifer and Elizabeth married John Pifer.

About 1865, the family once again packed up and removed to Elkhart County, Indiana where John and Levi bought farms in Cleveland Township.

Isaiah married Cynthia Manning daughter of Samuel Manning and Elizabeth Inbody of Edwardsburg, Michigan, 17 December 1872. They had four children: Harley and Lura, born 1873; Justie, born 1875; and Archie, born ca 1880. Harley died as a result of injuries sustained in the Spanish American War, in 1910, and is interred at Fort Vancouver, Washington. Lura married George Smith, Justie married Laura Currie, Archie married Lilly Lamberg.

Isaiah worked for the Lakeshore Railroad and lived in Elkhart, Indiana. He was transferred for a few years to Chicago but returned to Elkhart to finish his working years. He worked as a switchman in a tall tower overlooking the Railroad yards. Grandson, Walter Smith, still remembers going down there with his grandpa and "helping" as a small boy to work the levers to change the tracks.

When Isaiah retired from the Railroad they had a small farm near Edwardsburg, Michigan. Isaiah died there in 1916. Cynthia died, 1926 at Mishawaka, Indiana. Both are interred at Sugar Grove Cemetery in Elkhart County, Indiana.

PLEASE NOTE: THIS SHEET PERTAINS TO FAMILY THAT RAISED HENRY A. WINSLOW

HUSBAND'S NAME Thomas, Urias or Uriah

When Born 31 Dec. 1831 Where Stark Co. Ohio

Christened ____ Where ____

When Died 14 Dec. 1907 Where ____

When Buried ____ Where ____

When Married 28 April 1855 (got this out of red book in Angola Library (DeKalb Manual) Where ____

Other Wives (if any) 1837-1857)

His Father Thomas, John A. His Mother's Maiden Name Mathias, Elizabeth

Reads in red book Elizabeth Castetter (believe all same person)

WIFE'S MAIDEN NAME Kerstetter, Liddie or Lyda (last name?) Lyda on picture

When Born 30 Sept. 1831 Where Liddie on Census

Christened ____ Where ____

When Died 8 May 1905 Where ____

When Buried ____ Where ____

Other Husb. (if any) ____

Her Father Kerstetter, John Adam Her Mother's Maiden Name Zettle, Charity

Information on this sheet obtained from

Most of this is from attached 1860 census

1850 census-Urias was still living with parents in Ohio came to Ind. DeKalb Co. 1852

See DeKalb Co. 1837-1987 history book-Page 178

Thomas, Urias or Uriah
(Husband's Full Name)

Kerstetter, Liddie or Lyda
(Wife's Maiden Name)

Date 2001

Compiler Irene (Kellicut) Olney

Address ____

City ____ State ____

Male or Female		CHILDREN (Arrange in order of birth)	When Born Day	Month	Year	Where Born Town or Place	County	State or Country	Married to	When Married Day	Month	Year	When Died* Day	Month	Year	Where Buried Town or Place	Cemetery	State or Country
M	1	Augustus			1856			Ind										
	2																	
	3																	
F	4	~~Charity E. Johnson~~			~~1858~~			~~Ind.~~										
M	5	~~William Franklin~~			~~1859~~			~~Ind~~										
F	6	~~Charity Castetter~~			~~1786~~			~~Germany~~										
M	7	~~Henry A. Winslow~~	~~10~~	~~8~~	~~1847~~		~~Stark~~	~~Ohio~~	~~Thomas, Cynthia M.~~	~~20~~	~~8~~	~~1868~~	~~6~~	~~5~~	~~1925~~	~~Woodlawn Auburn~~	~~Cemetery DeKalb~~	~~Ind.~~
	8	CHARITY KERSTETTER NOT LISTED ON 1880 census																
	9	THREE MORE CHILDREN BORN BY 1880				PLEASE SEE ATTACHED 1860 CENSUS & 1880												
F	10	Ella			1864 or 1865													
F	11	Eunice			1867 or 1868													
F	12	Etta			1873 or 1874													
	13	~~PLEASE NOTE: #5 ABOVE THINK SHOULD BE CHARITY KERSTETTER-MOTHER OF LIDDIE & CATHARINE KERSTETTER~~																
	14																	

*If burial date is known, and not death date, write burial date. Prefix (Bur.)

© The Everton Publishers, Inc. P. O. Box 368, Logan, Utah. Family Group Sheet Form P-6 Rag — Punched. Use Reverse Side for Additional Information.

Urias or Uriah Thomas
(B) 31 Dec. 1831
(D) 14 Dec. 1907

Lyda or Liddie Thomas
(B) 30 Sept. 1831
(D) 8 May 1905

Urias Thomas [B] 31 Dec. 1831; [D] 14 Dec. 1907; I believe this was taken around 1860 when he was a young man. I am not sure this is Urias but am pretty sure it is. Urias & wife Lyda or Liddie (Kerstetter) Thomas raised Henry A. Winslow from 1853 to 1868. Liddie was a sister to Henry A. Winslow mother Catharine Kerstetter. (Urias or Uriah) Please read article Henry wrote for history of DeKalb Co. on page 950 year? Copy in this book

1922 George Webster Buckelew(brother to Nettie,Buckelew, Kellicut;) Nellie Winslow-Cynthia Winslow-Harriet Winslow-Lillian Young. Notice the Library Table (Dennis Happy has it in his living room in 1994) The oil lamp on table we still have and the plant stand is one Justus Winslow made and Leona Happy & Irene Olney each have one. Still have the plant pot.Taken in the living room of Henry A. and Justus Winslow home, Auburn, Ind. Notice Urias Thomas picture on wall.

HUSBAND'S NAME Thomas, John M.

When Born _____ Where _____

Christened _____ Where _____

When Died _____ Where _____

When Buried _____ Where _____

When Married 22 January 1852 Where Canton, Ohio, Stark Co. I think, that is where I found marriage license

Other Wives (if any) _____

His Father _____ His Mother's Maiden Name _____

Believe her name is Mary Catharine Kerstetter (Reads Mary C., Kathleen Castator & Kastetter)

WIFE'S MAIDEN NAME Kerstetter, Catharine (think this is spelled right, this is how it reads on marriage license)

When Born 1827 or 1828 Where Ohio

Christened _____ Where _____

When Died 17 Sept. 1896 Where near Mooresville, In. (which was near Butler, In.)

When Buried 1896 Where SAWDUST CHURCH CEM. (NAME CHANGED TO MT. PLEASANT CEM.) NO STONE

Other Husb. (if any) _____

Her Father Kerstetter, John Adam Her Mother's Maiden Name Zettle, Charity

Information on this sheet obtained from

Thomas, John M.
(Husband's Full Name)

Kerstetter, Catharine
(Wife's Maiden Name)

Date _____

Compiler _____

Address _____

City _____ State _____

Male or Female		CHILDREN (Arrange in order of birth)	When Born Day	Month	Year	Where Born Town or Place	County	State or Country	Married to	When Married Day	Month	Year	When Died* Day	Month	Year	Where Buried Town or Place	County	State or Country
M	1	Nelson D.	12	3	1854	Ashland		Ohio	Herrick, Margaret J.	7	12	1876	14	12	1921	St. Joe	DeKalb	Ind.
M	2	Aaron V.	28	9	1855	(see obit) Mooresville	DeKalb	Ind.	(1) , Mary	8	Oct	1882	1	2	1917	Edgerton	Williams	Ohio
	3								(2) Wyatt, Laura J.	8	Oct	1882						
	4								(3) Lett, Sarah T.	20	Jun	1887						
	5																	
?	6																	
	7	I FOUND SOMEWHERE THAT THEY HAD THREE CHILDREN, DON'T KNOW WHAT IT WAS.																
	8	IT WAS IN NELSON'S OBIT THAT SAYS NELSON WAS ONE OF THREE CHILDREN																
	9	Aaron & Mary Thomas was on 1880 census, Concord Twp., DeKalb Co. Indiana																
	10																	
	11																	
	12																	
	13																	23
	14																	

*If burial date is known, and not death date, write burial date Prefix (Bur.)

© The Everton Publishers, Inc., P. O. Box 368, Logan, Utah. Family Group Sheet Form P-9 Reg — Punched Use Reverse Side for Additional Information

got this in Canton, Ohio 1999 W.

I certify, that on the 22d day of January 1852 John Thomas and Catharine Kerstetter were by me legally joined in marriage.

E. Landon, J.P.

NELSON D. THOMAS

Aaron V. Thomas
(B) 28 Sept. 1855(D) 1 Feb. 1917

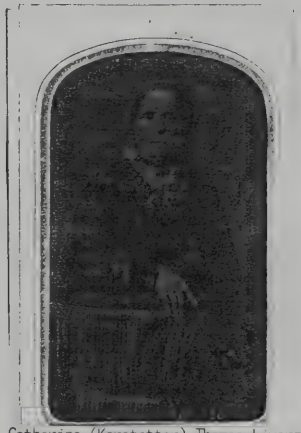

Catharine (Kerstetter) Thomas-Livergood
[B] 1827 or 28
[D] 17 Sept 1896

Margaret & Nelson D. Thomas with son Charles A. Thomas-around 1900
See page 25 for these people

NELSON IS A FULL BROTHER TO AARON V. THOMAS & HALF BROTHER TO HENRY A WINSLOW. JOHN D. LIVERGOOD & JOSEPH (JOE) LIVERGOOD

HUSBAND'S NAME Thomas, Nelson D.

When Born 12 March 1854 Where Ashland Co. Ohio

Christened ____ Where ____

When Died 14 Dec. 1921 Where St. Joe, Indiana ? Death caused by paralysis

When Buried ____ Where St. Joe, Indiana

When Married 7 Dec. 1876 Where ____

Other Wives (if any) ____

His Father Thomas, John M. His Mother's Maiden Name Kerstetter, Catharine or Catherine or Kathleen or Catherine Castator--Mary Catharine

WIFE'S MAIDEN NAME Herrick, Margaret J.

When Born ____ Where ____

Christened ____ Where ____

When Died ____ Where ____

When Buried ____ Where ____

Other Husb. (if any) ____

Her Father ____ Her Mother's Maiden Name ____

Information on this sheet obtained from

Thomas, Nelson D.
(Husband's Full Name)

Herrick, Margaret J.
(Wife's Maiden Name)

Date 2001

Compiler Irene(Kellicut)Olney

Address ____

City ____ State ____

Male or Female		CHILDREN (Arrange in order of birth)	When Born Day	Month	Year	Where Born Town or Place	County	State or Country	Married to	When Married Day	Month	Year	When Died* Day	Month	Year	Where Buried Town or Place	County	State or Country
?	1	died in infancy																
?	2	" " "																
?	3	" " "													?			
M	4	Charles A.			? 1892				Vira A.			1911 1912						
	5																	
	6	1920 census Hillsdale Co., Reading Twp. Michigan, showed Charles & Vira A(Vira A. was very																
	7	hard to read) Thomas with daughter Kathryn E. who was seven years old in 1920, so was																
	8	born in 1913, she must of been named after her great grandmother Thomas.																
	9																	
	10																	
	11																	
	12																	
	13																	25
	14																	

*If burial date is known and not death date write burial date Prefix (Bur.)

Family Group Sheet Form P-6 Rag — Punched
The Everton Publishers, Inc., P. O. Box 368, Logan, Utah. Use Reverse Side for Additional Information.
©

1918-Taken along the St. Joe River, St. Joe, Ind. they always went there for picnics. A covered bridge was there, see black album for more taken there; LtoR-Nelson D. Thomas-Lillian Young-Joe Livergood-Henry A. Winslow-Lester Winslow (bent over) & Frank Young next on ground; lady in plaid dress Harriet Winslow-Margaret J. Thomas-Cynthia Winslow-Nellie & Justus Winslow; Nelson Thomas, Joe Livergood & Henry Winslow were half brothers. Youngs were cousins of Nellie Winslow. Lester & Harriet Winslow were children of Nellie & Justus Winslow; Justus was son of Henry and Cynthia Winslow.

LtoR-Henry A. & Cynthia Winslow; Margaret J.(Herrick) & Nelson D. Thomas (Henry & Nelson were half brothers Taken on porch of new house of Henry Winslow 1921 as Nelson died 12-14-1921 (see obit in Winslow book)

Nelson D. Thomas-12 March 1854-B; 14 Dec. 1921 D
Margaret J. (Herrick)Thomas-B-1859-D 1922-This is what reads on the Thomas stone-It is in St. Joe., Ind.

Nelson D. Thomas.

Build thee more stately mansions,
O my soul
As the swift seasons roll;
Leave the low vaulted past;
Let each new temple, nobler than
the last,
Shut thee from heaven with dome
more vast,
Till thou at length art free,
Leaving thine outgrown shell by
life's unresting sea.

Nelson D. Thomas, born Mar. 12, 1854, and was one of three children born to John and Catherine Thomas and is the last of the family to answer the call of death.

He was born in Ashland county, Ohio, but came to Indiana in early manhood and has made his home in this vicinity since that time.

He was married to Margaret J. Herrick on Dec. 7, 1876. To this union four children were born, all excepting one son, Charles, of Camden, Mich., dying in infancy. This son and one granddaughter, with the faithful companion, are the only immediate relatives surviving; there are three half-brothers living in and near Auburn.

A number of years ago he united with the church at this place, but, like many others, he forsook his vows and his lord. However in his last days he often spoke of the church and expressed the determination to renew his vows. He approabbed his death unafraid, and seemed confident to trust his soul to the mercy of the Father of Souls.

He has been a member of the K. of P. lodge of this place for years and was faithful to it and its teachings.

Resolutions of Respect--N. D. Thomas

Whereas, Death has removed from our midst a highly respected citizen, and from our lodge a faithful member in the passing away of N. D. Thomas; therefore, be it

Resolved, That we, the members of the K. of P. lodge deplore the death of N. D. Thomas, but bow our heads to the expression of Divine will.

Resolved, That we extend to the family of our deceased brother our heartfelt sympathy, not in any empty phrase, but in the full meaning of the term.

Resolved, That the charter of our lodge be draped in mourning for a period of 30 days out of regard for the memory of our departed brother; that these resolutions be spread upon the minutes of the lodge, that they be printed in the St. Joe News and copies sent to the members of the family of Brother Thomas.

Com. { J. C. Hull,
F. R. Bowman
Wm. Hamm.

Whereas, Our Brother, N. D. Thomas, was stricken with paralysis in October, and never after enjoyed health; and on Dec. 14th, 1921, passed to the great beyond; be it

Resolved, That we, the members of Azalew Temple No. 152 express our regret at the loss of this brother from our ranks, and express our feeling of sympathy with the widow and son in their bereavement. Our loss is his gain.

Resolved, That our charter be draped in mourning for a period of of 30 days out of regard for the memory of our departed brother, that these resolutions be spread upon the minutes of the temple; that they be printed in the St. Joe News and copies sent to the members of the family of Brother Thomas.

Com. { Mrs. Blanch Leighty,
Mrs. Pearl Cochran,
Mrs. Maud Monroe.

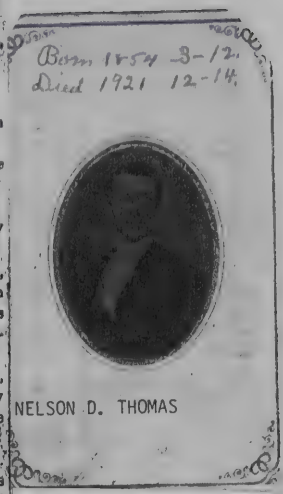

Edith Winslow lived across from Nelson Thomas in St. Jo in 1921

HUSBAND'S NAME THOMAS, AARON V.

When Born 28 Sept. 1855 Where DeKalb Co., near Mooresville, Ind.

Christened ____ Where ____

When Died 1 Feb. 1917 Where Midway St., Auburn, Ind. (61 yrs. 4 mos. 3 days)

When Buried ____ Where Edgerton, Ohio

When Married ____ Where ____

Other Wives (if any) (2) Wyatt, Laura J. - (3) Lett, Sarah T.

His Father Thomas, John M. His Mother's Maiden Name Kerstetter, Mary Catharine or Mary Catherine

WIFE'S MAIDEN NAME ____, MARY

When Born ____ Where ____

Christened ____ Where ____

When Died ____ Where ____

When Buried ____ Where ____

Other Husb. (if any) ____

Her Father ____ Her Mother's Maiden Name ____

Information on this sheet obtained from

THOMAS, AARON V.
(Husband's Full Name)

, MARY-1st wife
(Wife's Maiden Name)

Date ____

Compiler ____

Address ____

City ____ State ____

Male or Female		CHILDREN (Arrange in order of birth)	When Born Day	Month	Year	Where Born Town or Place	County	State or Country	Married to	When Married Day	Month	Year	When Died* Day	Month	Year	Where Buried Town or Place	County	State or Country
F	1	Nora ?							Charles Warner from Chicago									
	2																	
	3																	
	4																	
	5																	
	6																	
	7	AARON V. THOMAS IS A FULL BROTHER TO NELSON D. THOMAS & HALF BROTHER TO HENRY A. WINSLOW,																
	8	JOHN D. LIVERGOOD & JOSEPH (JOE) LIVERGOOD																
	9	PLEASE NOTE: AARON OBIT READS BORN DE KALB CO., NEAR MOORESVILLE, IND. THIS IS RIGHT, IT WAS																
	10	CALLED MOORES FOR SHORT ALSO. AT ONE TIME IT HAD A POST OFFICE, THERE IS ALSO A MOORESVILLE,																
	11	IND. SOUTH OF INDIANAPOLIS.																
	12	EDITH DOES NOT KNOW HIS FIRST TWO WIVES.																
	13																	
	14																	

*If burial date is known, and not death date, write burial date. Prefix (Bur.)

© Family Group Sheet Form P-6 Rag — Punched
The Everton Publishers, Inc., P. O. Box 368, Logan, Utah. Use Reverse Side for Additional Information.

Aaron [illegible]. & Mary Thomas-his 1st wife
Reads on picture Daisy Cutler father
& step mother 1879 or 1880

Nora on left & Daisy Thomas on right.
Nora is Daisy's half sister
around 1901-I wonder if this Nora was
born to Aaron & his first wife Mary.
If so she married Charles Warner from
Chicago

LOOK IN THIS BOOK:
Gives choir, organist, songs, Services, Pall bearers, automobile & floral tributes.

AARON V. THOMAS
(B) 28 Sept. 1855(D) 1 Feb. 1917

LIFE HISTORY OF LATE AARON V. THOMAS

Aaron V. Thomas was born in DeKalb county, near Mooresville, September 28, 1855. He departed this life at his home on Midway street, Thursday, February 1, 1917, aged 61 years, 4 months and 3 days.

He moved from St. Joe, where he had lived for about thirty years, to Auburn in 1911, and here he had lived in peaceful retirement which he had justly earned.

He was married three times. His last marriage was to Sarah T. Lott, who survives him. His former wives preceded him in death.

He was the father of two children, one by his first wife, Mrs. Charles Werner of Chicago, and one by his second wife, Mrs. Neff Culler of St. Joe.

One full brother, Nelson Thomas of St. Joe, survives and two half brothers, Henry Winslow of Auburn and Livergood Winslow.

He united with the Lutheran church at St. Joe eight years ago and still held his membership there at the time of his death.

The funeral was held at the late home, Sunday, and interment was made in the cemetery at Edgerton, Ohio. Jan 31-1917 Parker

The obit reads two half brothers survive Henry Winslow & Livergood Winslow; I think it should read three half brothers survive-Henry A. Winslow-Joe & John Livergood.

HUSBAND'S NAME THOMAS, AARON V.

When Born 28 Sept. 1855 Where DeKalb Co., near Mooresville, Ind.

Christened _____ Where _____

When Died 1 Feb 1917 Where Midway St., Auburn, Ind.(61 yrs. 4 mos. 3 days)

When Buried _____ Where Edgerton, Ohio

When Married 8 Oct 1882 Where DeKalb Co., Auburn, Ind.

Other Wives (if any) (1) _____, Mary (3) Lett, Sarah T.

His Father Thomas, John M. His Mother's Maiden Name Kerstetter, Mary Catharine or Mary Catherine

WIFE'S MAIDEN NAME WYATT, LAURA JANE

When Born _____ Where _____

Christened _____ Where _____

When Died _____ Where _____

When Buried _____ Where _____

Other Husb. (if any) _____

Her Father _____ Her Mother's Maiden Name _____

Information on this sheet obtained from

THOMAS, AARON V.
(Husband's Full Name)

WYATT, LAURA J. 2nd wife
(Wife's Maiden Name)

Date _____

Compiler _____

Address _____

City _____ State _____

Male or Female		CHILDREN (Arrange in order of birth)	When Born Day	Month	Year	Where Born Town or Place	County	State or Country	Married to	When Married Day	Month	Year	When Died* Day	Month	Year	Where Buried Town or Place	County	State or Country
F	1	Daisy Thomas	14	Jul	1883	St. Joe	DeKalb	Ind	Alva Neff Culler	15 16	Nov	1901	30	May	1962	Evergreen Newville	Cemetery DeKalb	In.
	2																	
	3																	
	4																	
	5																	
	6																	
	7																	
	8																	
	9																	
	10																	
	11																	
	12																	
	13																	28-A
	14																	

*If burial date is known, and not death date, write burial date. Prefix (Bur.

© The Everton Publishers, Inc., P. O. Box 368, Logan, Utah. Family Group Sheet Form P-6 Rag — Punched Use Reverse Side for Additional Information.

Daisy Thomas-around 1893

Nora on left & Daisy Thomas on right,
Nora is Daisy's half sister-
around 1901

HUSBAND'S NAME CULLER, ALVA NEFF

When Born 6 May 1875 Where Newville Twp., DeKalb Co., Ind.

Christened ____ Where ____

When Died 31 Dec 1948 Where Hicksville, Ohio-73 yrs. 7 mo. 25 days

When Buried ____ Where ____

When Married 16 or 15 Nov 1901 Where ____

Other Wives (if any) ____

His Father Culler, Sammuel His Mother's Maiden Name Lawrence, Mary

WIFE'S MAIDEN NAME THOMAS, DAISY

When Born 14 Jul 1883 Where St. Joe, In.

Christened ____ Where ____

When Died 30 May 1962 Where Hicksville, Defiance, Ohio

When Buried ____ Where Newville, DeKalb, In., Evergreen Cemetery

Other Husb. (if any) ____

Her Father Thomas, Aaron Her Mother's Maiden Name Wyatt, Laura

Information on this sheet obtained from

All info on Alva Neff out of bible

CULLER, ALVA NEFF
(Husband's Full Name)

THOMAS, DAISY A.
(Wife's Maiden Name)

Date ____

Compiler ____

Address ____

City ____ State ____

Male or Female		CHILDREN (Arrange in order of birth)	When Born Day	Month	Year	Where Born Town or Place	County	State or Country	Married to	When Married Day	Month	Year	When Died* Day	Month	Year	Where Buried Town or Place	County	State or Country
M	1	Carson Merrill Culler	28	May	1903													
	2																	
	3																	
	4																	
	5																	
	6																	
	7																	
	8																	
	9																	
	10																	
	11																	
	12																	
	13																	28-C
	14																	

*If burial date is known, and not death date, write burial date. Prefix (Bur

© The Everton Publishers, Inc., P. O. Box 368, Logan, Utah. Family Group Sheet Form P-8 Rag — Punched. Use Reverse Side for Additional Information.

Defiance Crescent-News,

Mrs. Daisy Culler

HICKSVILLE — Mrs. Daisy Culler, 78, who had resided at the Nowell's Rest Home for the past two and half years died at 7 p.m. Wednesday. She had been seriously ill the past 10 days.

A daughter Aaron and Laura (Wyatt) Thomas, she was born July 14, 1883, in St. Joe, Ind. She resided there until her marriage Nov. 15, 1901 to Neff Culler. They started housekeeping on a farm in Newville tp., Indiana, and in 1927 moved to Hicksville where she spent the remainder of her life. Her husband died in 1949.

She was a member of the Lutheran Church, St. Joe; the Order of Eastern Star, Hicksville; and a former member of the Hicksville Grange.

Surviving are a son, Carson Culler, Hicksville; two grandsons, Grover, Saupaula, Brazil, and Thomas, Marion, Ind., and two great granddaughters.

Friends may call after noon Friday at the Perkins and Reeb funeral home, where services will be held at 2:30 p.m. Saturday. The Rev. Cleo C. Roth, pastor of EUB Church, Defiance, will officiate at services and burial in the Newville cemetery.

Thursday, May 31, 1962

24 Jul 1980-Carson Culler-He was son of Daisy(Thomas) Culler. Daisy was a daughter of Aaron V. Thomas & his 2nd wife. Daisy, grandmother to Thomas Culler

HUSBAND'S NAME THOMAS, AARON V.

When Born 28, Sept. 1855 Where DeKalb Co., near Mooresville, Ind.

Christened ____ Where ____

When Died 1 Feb. 1917 Where Midway St., Auburn, Ind.(61 yrs. 4 mos. 3 days)

When Buried ____ Where Edgerton, Ohio

When Married ____ Where ____

Other Wives (if any) (1) ____, Mary (2) Wyatt, Laura J.

His Father Thomas, John M. His Mother's Maiden Name Kerstetter, Mary Catharine or Mary Catherine

WIFE'S MAIDEN NAME LETT, SARAH T.

When Born ____ Where ____

Christened ____ Where ____

When Died ____ Where ____

When Buried ____ Where ____

Other Husb. (if any) ____

Her Father ____ Her Mother's Maiden Name ____

Information on this sheet obtained from

THOMAS, AARON V.
(Husband's Full Name)

LETT, SARAH T. 3rd wife
(Wife's Maiden Name)

Date ____

Compiler ____

Address ____

City ____ State ____

Male or Female		CHILDREN (Arrange in order of birth)	When Born Day	Month	Year	Where Born Town or Place	County	State or Country	Married to	When Married Day	Month	Year	When Died* Day	Month	Year	Where Buried Town or Place	County	State or Country
	1																	
	2																	
	3																	
	4																	
	5																	
	6																	
	7																	
	8																	
	9																	
	10																	
	11																	
	12																	
	13																	28-E
	14																	

*If burial date is known, and not death date, write burial date. Prefix (Bur.)

© The Everton Publishers, Inc., P. O. Box 368, Logan, Utah. Use Reverse Side for Additional Information. Family Group Sheet Form P-6 Rag — Punched

Aaron V. & Sarah T. (Lett) Thomas
Might be wedding picture 1934 ?

Aaron-Daisy & Sarah Thomas
This would be a step mother to
Daisy also, this is Aaron's 3rd wife.
1895 as Daisy 12 yrs. old here

SCHEDULE I.—Free Inhabitants in Wilmington Township in the County of DeKalb State of Indiana enumerated by me, on the 12 day of Oct. 1850. Edward Wilson Ass't Marshal

Dwelling-houses numbered in the order of visitation.	Families numbered in the order of visitation.	The Name of every Person whose usual place of abode on the first day of June, 1850, was in this family.	Age.	Sex.	Color, Whether black, or mulatto.	Profession, Occupation, or Trade of each Male Person over 15 years of age.	Value of Real Estate owned.	Place of Birth. Naming the State, Territory, or Country.	Married within the year.	Attended School within the year.	Persons over 20 y'rs of age who cannot read & write.	Whether deaf and dumb, blind, insane, idiotic, pauper, or convict.
1	2	3	4	5	6	7	8	9	10	11	12	13
		Charles B Handy	3	M				Ia				
		Von Justin	1	M				Ia				
45	[illegible]	James Matthews	18	M		Blacksmith		Ia				Chic
46	47	Eli Welch	35	M		Farmer	400	Penn				[illegible]
		Elvira "	33	F				Mass				[illegible]
		Bradford "	11	M				Ia				[illegible]
		Pothina	9	F				Ia				
		Washington	8	M				Ia				
		Sidney N	4	M				Ia				
47	48	Charles Handy	54	M		Farmer	1200	Ct				
		Mercy	53	F				Mass				
		Betsey Ann	15	F				N.Y.				
48	49	Isaac Eakright	29	M				O				
		Emily						Mass				
		Charles						Ia				
		George						Ia				
		Mary						Ia				
		Elementa M						Ia				
49	[illegible]	Joseph Totten						N.Y.				
		Betsy						Mass				
		William						N.Y.				
		Ellen						N.Y.		1		
		Jonathan						N.Y.		1		
		Tristimon						N.Y.		1		
		Parmelia						N.Y.		1		
		Albert	5	M				Ia		1		
		James Totten	78	M		Farmer		N.Y.				
50	51	Isaac Livergood	25	M		Farmer	150	O				
		Mary	23	F		Mary 23 here		O			1	
51	52	Isaac Jackman	28	M		Farmer	500	O				
		Jane "	20	F				O				

found in Angola in a
De Kalb Manual - red notebook
dated 1837-1857

Isaac Livergood to
Mary Emmons
2-7-~~[illegible]~~ 1849

so this is the Mary

this is 1850 Census here

Page No. 152

SCHEDULE 1.—Free Inhabitants in Union Township in the County of DeKalb State of Indiana enumerated by me, on the 7th day of June 1860. A. J. [illegible] Marshal

Post Office Auburn

Dwelling-houses numbered in the order of visitation.	Families numbered in the order of visitation.	The name of every person whose usual place of abode on the first day of June, 1860, was in this family.	Description. Age.	Sex.	White, Black, or Mulatto.	Profession, Occupation, or each person, male 15 years of age.	Value of Real Estate owned.	Value of Personal Estate owned.	Place of Birth, naming the State, Territory, or Country.	Married within the year.	Attended School within the year.	Persons over 20 years of age who cannot read and write.	Deaf and Dumb, Blind, Insane, or Idiot.
1		Found in the Ways.											
29		Henry Winslow				Farmer							
		6-May 1925 77 yrs old											
		M Kathleen Winslow											
		Unknown - illegible											
		Livergood, Isaac											
29		married Mary Emmons				Farmer							
		" Catherine Thomas 9-18-1856											
		" Mary Catherine Thomas 6-27-1877											
29													
295	298	Chester Winnes	9	M		Farmer			Ohio				
		Elizabeth "	34	F					Pennsylvania				
		Elizabeth "	12	F					Ohio				
		[illegible]	6	"									
		found in Angola in a DeKalb Manual - old book date 1837-1857	2	"									
296			1	M		Farmer			Ohio				
		Isaac Livergood To Catherine Thomas 1-18-1856 Married in DeKalb Co.	18						Pennsylvania				
			1	M					Ohio				
			4	"		Farm Labor			Ohio				
			10	"		Same			Same				
		Moved in	16	M					Same				
		Not in 1860 Census	M						Same				
		& took Mary C here & later Nelson as 5 yr. & Aaron V as 4 yr. These 3 boys were B 1854 & 1855 to Catherine & John Thomas, why this took Mary C I don't know that other name	4						Indiana				
			15	M					Same				
			13	"					Same				
			11	"					Same				
			9	"					Same				
			7	"					Same				
			5	"					Same				
297	299	George Thomas	23	M		Farmer		200	Pennsylvania				
298	299	Isaac Livergood	32	"		Farmer	1000		Ohio				
		Mary C	25	F					Same				
		Sarah "	7	"					Same				
		Nelson "	5	M					Same				
		Aaron V "	4	"					Same				
		Catharine "	3	F					Indiana				
		Rhilands "	1	M					Same				
299	299	John Baughman	46	"		Farmer	3600	600	Ohio				
		Va.							Pennsylvania				

Mary Catharine Hewitt (B) 1835 (D) 1896
Henry A. Winslow (B) 10 Aug 1847 (D) 1925
Sarah Thomas B 1853
Nelson Thomas (B) 1854 (D) 1921
Aaron Thomas (B) 1855 (D) 1917
Catharn B 1857
Rhilands B 1859
Joe Livergood B 1862 (D) 1934
John Livergood B 1865 (D) 1938

1860

Isaac Livergood (B) 1827 (D) 1882
Mary C B 1835 (D) 1896
Sarah B 1853
Nelson B 1854 (D) 1921
Aaron B 1855 (D) 1917
Catharn B 1857
Rhilands (B) 1859

No. 4

visor's Dist. No. 6

eration Dist. No. 63

Note A.—The Census Year begins June 1, 1879, and ends May 31, 1880.

Note B.—All persons will be included in the Enumeration who were living on the 1st day of June, 1880. No others will. Children BORN SINCE June 1, 1880, will be OMITTED. Members of Families who have DIED SINCE June 1, 1880, will be INCLUDED.

Note C.—Questions Nos. 13, 14, 22 and 23 are not to be asked in respect to persons under 10 years of age.

EDULE 1.—Inhabitants in Union Township, in the County of DeKalb, State of Indiana enumerated by me on the 2nd day of June, 1880.

Henry E. Coe
Enumerator

Dwelling houses numbered in order of visitation	Families numbered in order of visitation	The Name of each Person whose place of abode, on 1st day of June, 1880, was in this family	Personal Description: Color—White, W.; Black, B.; Mulatto, Mu.; Chinese, C.; Indian, I.	Sex—Male, M.; Female, F.	Age at last birthday prior to June 1, 1880. If under 1 year, give months in fractions, thus: 4/12	If born within the Census year, give the month	Relationship of each person to the head of this family—whether wife, son, daughter, servant, boarder, or other	Civil Condition: Single	Married	Widowed	Married during Census year	Occupation: Profession, Occupation or Trade of each person, male or female	Number of months this person has been unemployed during the Census year	Health: Is the person [on the day of the Enumerator's visit] sick or temporarily disabled, so as to be unable to attend to ordinary business or duties? If so, what is the sickness or disability?	Blind	Deaf and Dumb	Idiotic	Insane	Maimed, Crippled, Bedridden, or otherwise disabled	Education: Attended school within the Census year	Cannot read	Cannot write	Place of Birth of this person, naming State or Territory of United States, or the Country, if of foreign birth	Place of Birth of the Father of this person, naming the State or Territory of United States, or the Country, if of foreign birth	Place of Birth of the Mother of this person, naming State or Territory of United States, or the Country, if of foreign birth
1	2	3	4	5	6	7	8	9	10	11	12	13	14	15	16	17	18	19	20	21	22	23	24	25	26
29	29	Baughman Isaiah	W.	M.	37				1			Farmer											Ohio	Ohio	Penn.
		—, Sophia	W.	F.	30		Wife		1			Keeping house											Ind.	Virg.	Mary
		—, Willis	W.	M.	9		Son	1												1			Ind.	Ohio	Ind.
		—, Laura	W.	F.	7		Daught.	1												1			Ind.	Ohio	Ind.
		—, Mary A	W.	F.	6		Daught.	1												1			Ind.	Ohio	Ind.
		—, Dora	W.	F.	1		Daught	1															Ind.	Ohio	Ind.
		—, Cora	W.	F.	1		Daught	1															Ind.	Ohio	Ind.
30	30	Checholtzer Daniel	W.	M.	33				1														Ind.	Penn.	Ohio
		—, Barbara	W.	F.	33		Wife		1														Ind.	Ohio	Ohio
		—, Cora	W.	F.	11		Daught.	1												1			Ind.	Ind.	Ind.
		—, William	W.	M.	7		Son	1												1			Ind.	Ind.	Ind.
		Myrtha	W.	F.	4		Daught.	1															Ind.	Ind.	Ind.
		Barkley, William	W.	M.	27				1			Works on farm					1				1	1	Ohio	Ohio	Ohio
31	31	Liverwood Isaac	W.	M.	57				1			Farmer											Ohio	Ohio	Penn.
		—, Mary C.	W.	F.	52		Wife		1			Keeping house										1	Ohio	Penn.	Germany
		—, Alvin P.	W.	M.	20		Son	1				Works on farm								1			Ind.	Ohio	Ohio
		—, Joseph	W.	M.	17		Son	1				Works on farm								1			Ind.	Ohio	Ohio
		—, John	W.	M.	14		Son	1				[illegible]											Ind.	[illegible]	[illegible]

Census 1880
still reads Mary C.
+ 3 more kids the 5 in
760 must be gone or died
— shee is Joseph + John D.
that we have
see Uriah Thomas 1880 Census
— mother of Mary C. born on farm

Mary C.
52 here

Ohio w. ex family

HUSBAND'S NAME Livergood, Isaac

When Born _____ Where _____

Christened _____ Where _____

When Died 1 Nov. 1882 Where EAST PART OF WILMINGTON TWP., MOORESVILLE, IN. (BUTLER, IN.)

When Buried 1882 Where SAWDUST CEM. (NAME CHANGED TO MT. PLEASANT CEM.) I THINK NO STONE

When Married 18 Sept. 1856 (per Nickie) Where _____

Other Wives (if any) Mary Emmons-8 Feb 1849; Catherine Thomas-18 Sept 1856; Mary Catharine Thomas-27 June 1878

His Father _____ His Mother's Maiden Name _____

red book in Angola, In. Ft. Wayne &Auburn read this too & see 1850-1860 & 1880 census

WIFE'S MAIDEN NAME Kerstetter, Catharine (think is Mary Catharine Kerstetter)

When Born 1827 or 1828 Where Ohio

Christened _____ Where _____

When Died 17 Sept. 1896 Where NEAR MOORESVILLE, IN. (NEAR BUTLER, IN.)

When Buried 1896 Where SAWDUST CHURCH CEM. (NAME CHANGED T MT. PLESANT CEM.) NO STONE

Other Husb. (if any) yes Thomas, John M. (1)

Her Father Kerstetter, John Adam Her Mother's Maiden Name Zettle, Charity

Information on this sheet obtained from

Livergood, Isaac
(Husband's Full Name)

Think - Mary Catharine Kerstetter, Catharine
(Wife's Maiden Name)

Date 2001
Compiler Irene(Kellicut) Olney
Address _____
City _____ State _____

Male or Female		CHILDREN (Arrange in order of birth)	When Born Day	Month	Year	Where Born Town or Place	County	State or Country	Married to	When Married Day	Month	Year	When Died* Day	Month	Year	Where Buried Town or Place	County	State or Country
M	1	Joseph (Joe)	12	4	1862	Auburn ?	DeKalb ?	Ind.	Never married				6	3	1932	see obit & his sheet Mt. Pleasant Cemetery Butler	DeKalb	Ind.
M	2	John D.	3	7	1865	Auburn	Wilmington Twp DeKalb	In.	Rollins, Clara Abbie	5	1	1888	19	8	1938	Mount Pleasant Cemetery Butler	DeKalb	Ind.
	3																	
	4															SAWDUST CEMETERY THEY BURIED ABOVE, NAME CHANGED TO MT. PLEASANT CEMETERY		
	5																	
	6																	
	7																	
	8																	
	9																	
	10																	
	11																	
	12																	
	13																	
	14																	

—Mr. Isaac Livergood, of the east part of this precinct, a well known citizen, died on Thursday of last week.

9 Nov 1882
The Waterloo Press
Isaac Livergood

33

*If burial date is known, and not death date, write burial date. Prefix (Bur.)

© Family Group Sheet Form P-6 Rag — Punched
The Everton Publishers, Inc., P. O. Box 368, Logan, Utah. Use Reverse Side for Additional Information.

34

Catharine(Kerstetter) Thomas-Livergood
(B) 1827 or 28
(D) 17 Sept 1896

Standing-Joseph Livergood
Seated ltor-Aaron V. &
Nelson D. Thomas-believe this
is who they are-half brothers
sons of Catharine (Kerstetter)
Thomas-Livergood

Joe is a fullbrother to John D. Livergood & half brother to Henry A. Winslow.

HUSBAND'S NAME Livergood, Joseph (Joe)

When Born 12 April 1862 Where ~~Indiana~~

Christened Where

When Died 6 March 1932 Where DeKalb County Home, Auburn, Ind. (chronic valvular heart

When Buried Where Sawdust Cemetery per obit. disease)

When Married never ? Where (Sawdust Cemetery was later renamed Mt. Pleasant at Butler, Ind.

Other Wives (if any) There was a saw mill near & everything was covered with sawdust, this is per Lucy Funk 2001)

His Father Livergood, Isaac His Mother's Maiden Name Kerstetter, Catharine or Castator, Catherine or Kerstetter, Kathleen or Kerstetter, Mary Catharine

WIFE'S MAIDEN NAME

When Born Where

Christened Where

When Died Where

When Buried Where

Other Husb. (if any)

Her Father Her Mother's Maiden Name

Information on this sheet obtained from
Nelson D. Thomas & Aaron V. Thomas

Livergood, Joseph (Husband's Full Name)

never married ?? (Wife's Maiden Name)

Date 2001

Compiler Irene(Kellicut)OLney

Address

City State

Male or Female		CHILDREN (Arrange in order of birth)	When Born Day	Month	Year	Where Born Town or Place	County	State or Country	Married to	When Married Day	Month	Year	When Died* Day	Month	Year	Where Buried Town or Place	County	State or Country
	1																	
	2																	
	3																	
	4																	
	5																	
	6																	
	7																	
	8																	
	9																	
	10																	
	11																	
	12																	
	13																	
	14																	

*If burial date is known and not death date write burial date Prefix (Bur.)

35

© The Everton Publishers, Inc., P. O. Box 368, Logan, Utah. Use Reverse Side for Additional Information.
Family Group Sheet Form P-6 Rag — Punched

DeKalb County Health Department
Genealogy

Death Certificate Number: 32-37

Name: Joe | Middle: | Last Name: Livergood

Age: 69 | Sex: M | Marital Status: Single

Dec Address: Garrett, IN

Birthplace: Indiana | Birth: 4/12/62 1862

Place of Death: Richland Township | Addr.of Death: DeKalb County

City of Death: Auburn, IN | Zip: 46706 | County of Death: DeKalb County

Date of Death: 3/6/32 | Time of Death: 5:36:00 AM

Cause of Death: CHRONIC VALVULAR HEART DISEASE 1932

Funeral Home: Dilgard Bros. | FAddress: Auburn, IN

Cemetery: Mount Pleasant | CAddress: Butler, IN | Burial Date: 3/8/32

Date Issued: 5/22/96 | Book: 35 | Page: 61

Father's Name: Isaac Livergood - Ohio

Mother's Name: Catherine Castator - Ohio — really reads this Real Plain — I think this should read Catharine Kerstetter

Informant's Name: Jess Winslow — I wonder Justus — reads this — I saw it — I think should read Justus Winslow as Henry A. Winslow died in 1925

Informant's Address: Auburn, IN

Informants' Relationship: Guardian & half brother

Completed by: Dr. C. Philip Fox

Occupation: County Farm Inmate

I GOT THIS MAY 22, 1996(I. Olney)

LtoR-Joseph Livergood-Henry A. Winslow-Frank Young-1922 ?- Joe & Henry half brothers-Frank Young is a cousin

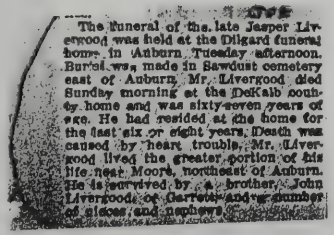

The funeral of the late Jasper Livergood was held at the Dilgard funeral home in Auburn Tuesday afternoon. Burial was made in Sawdust cemetery east of Auburn. Mr. Livergood died Sunday morning at the DeKalb county home and was sixty-seven years of age. He had resided at the home for the last six or eight years. Death was caused by heart trouble. Mr. Livergood lived the greater portion of his life near Moore, northeast of Auburn. He is survived by a brother, John Livergood, of Garrett, and a number of nieces and nephews.

This was taken out of the Garrett Clipper newspaper, Garrett, Ind. March 10, 1932

John D. Livergood is a full brother to Joe Livergood & A half brother to Henry A. Winslow, Nelson D. Thomas & Aaron

HUSBAND'S NAME Livergood, John D. (marriage records read John A. & that he had one previous marriage

When Born 3 July 1865 Where Wilmington Twp., DeKalb Co., Auburn, Ind.

Christened Where

When Died 19 Aug. 1938 Where DeKalb Co., Garrett, In. (died of cancer)

When Buried 21 Aug. 1938 Where Mount Pleasant Cemetery, Butler, In.

When Married 5 Jan. 1888 Where Mooresville, In. (marriage records say m. 5 Jan. 1890-Moorsville, In.

Other Wives (if any) (Clara obit reads northeast of Auburn ???

His Father Livergood, Isaac His Mother's Maiden Name Mary Kerstetter, Catharine(I believe is right. John marriage records do not give a mother-death certificate reads Catherine Castator-Ohio(I saw it and it does read this)

WIFE'S MAIDEN NAME Rollins, Clara Abbie

When Born 27 June 1873 Where Parkersburg, W. Va.(marriage record reads Ohio

Christened Where

When Died Nov. 1952 Where 110 E. 13th St., Auburn, Ind.

When Buried Where Mount Pleasant Cemetery, Butler, In.

Other Husb. (if any)

Her Father Rollins, Henry Her Mother's Maiden Name Lemons ??

Information on this sheet obtained from V. Thomas

Livergood, John D.
(Husband's Full Name)

Rollins, Clara Abbie
(Wife's Maiden Name)

Date 2001

Compiler Irene(Kelllicut) Olney

Address

City State

This is right, on the Mooresville northeast of Auburn. It went by Moores on attached papers also, and is a ghost town now-2001

Male or Female		CHILDREN (Arrange in order of birth)	When Born Day	Month	Year	Where Born Town or Place	County	State or Country	Married to	When Married Day	Month	Year	When Died* Day	Month	Year	Where Buried Town or Place	County	State or Country
M	1	William Henry	20	7	1890				Lavina Springer						1946			
F	2	Nora E.	24	Oct.	1891	Auburn	DeKalb	Ind	Carrold Carroll, Harry J.	16	4	1913						
F	3	Edna			1894	Mooresville		Ind.	Aldrich, Lyman	31	12	1913						
F	4								Miller, George									
F	5								Antrup, Ray									
F	6								Kahler, Kenneth									
M	7	Richard	15	SEP	1915	KEYSER TWP. DEKALB		IN	RUTH E. FULK	1	JAN	1936			1998			
	8																	
	9																	
	10																	
	11	PLEASE NOTRE: ABOVE WAS TAKEN FROM MARRIAGE RECORDS & THEY DON'T READ THE SAME, THE CHILDREN																
	12	THAT IS & SOME OF THE OTHER STUFF AT TOP & FROM OBITS ALSO.																
	13																	
	14																	

*If burial date is known, and not death date write burial date. Prefix (Bur.)

© The Everton Publishers, Inc., P. O. Box 368, Logan, Utah. Use Reverse Side for Additional Information. Family Group Sheet Form P-6 Rag — Punched

DeKalb County Health Department
Genealogy

Death Certificate Number: 38-234

Name: John | Middle: D. | Last Name: Livergood

Age: 73 | Sex: M | Marital Status: Married

Dec Address: Garrett, IN

Birthplace: Indiana - WILMINGTON TWP. | Birth: 7/3/65 1865

Place of Death: Residence | Addr.of Death:

City of Death: Garrett, IN | Zip: 46738 | County of Death: DeKalb County

Date of Death: 8/19/38 | Time of Death: 4:00:00 PM

Cause of Death: CANCER OF FACE

Funeral Home: George Iler | FAddress: Garrett, IN

Cemetery: Mount Pleasant | CAddress: Butler, IN | Burial Date: 8/21/38 1938

Date Issued: 5/22/96 1995 | Book: G26 | Page: 26

Father's Name: Isaac Livergood - Ohio

Mother's Name: Catherine Castator - Ohio — think should read ~~Mary~~ Mary Catherine Kerstetter

Informant's Name: Mrs. Clara Livergood

Informant's Address: Garrett, IN

Informants' Relationship: Wife

Completed by: Dr. J. E. Douglas

Occupation: Laborer

Got this May 22, 1996 in Auburn, Ind.

JOHN LIVERGOOD CANCER SUFFERER FOR MANY YEARS

Succumbs at Age of 73 Years

Services for the late John D. Livergood of 314 Covell street, Garrett, were held at the Auburn Baptist church Sunday afternoon at 2:30 o'clock. The pastor, the Rev. Howard Eicher, officiated and burial was made in Mount Pleasant cemetery, nine miles east of Auburn.

The death of Mr. Livergood took place at his home at 4 o'clock Friday afternoon. He had been afflicted with cancer nineteen years and was bedfast most of the time for the last three years. He was born July 3, 1865, in Wilmington township. He formerly resided in Auburn, but lived in Garrett many years. He was formerly employed in the maintenance of way departments of the Baltimore & Ohio and the Indiana Service Corporation railroads.

The marriage of Mr. Livergood and Clara Rollins occurred Jan. 5, 1888. She survives, with six children, Wm. Livergood of Kendallville; Mrs. Geo. Miller of Coldwater, Mich.; Mrs. Lyman Aldrich of two miles north of Auburn; Mrs. Ray Antrup of 627 Douglass street, Auburn; Mrs. Kenneth Kahler of Sprott street, Auburn; and Richard, at home. There are fourteen grandchildren and four great grandchildren.

Mr. Livergood was a member of the Auburn lodge of the Modern Woodmen.

The body was prepared at the Geo. W. Iler funeral home.

This is out of the Garrett, Ind. Clipper-Aug. 22, 1938. I think I called A Ron Livergood at 219-925-4642 in Auburn & they didn't know anything.

FUNERAL SERVICES FOR AN AUBURN WOMAN SATURDAY

Final rites will be held Saturday at 1 p.m. in the Auburn Church of Christ for Mrs. Clara Abbie Livergood, 79, who died Wednesday at 2:50 p.m. of complications at the home of her daughter, Mrs. Holland Matheny of 110 East Thirteenth street, Auburn, where she had resided the past four and a half years.

Mrs. Livergood had been ill for the past year and bedfast since last July. The body is at the McKee funeral home in Garrett, where it will remain until noon Saturday when it will be taken to the church to lie in state until the final rites. Arthur Garrigus, pastor of the church, will officiate and burial will follow in Mt. Pleasant cemetery, nine miles east of Auburn.

Mrs. Livergood was born June 27, 1873, at Parkersburg, W. Va. She and John Livergood were married Jan. 5, 1888, in a church northeast of Auburn. He died several years ago. Mrs. Livergood resided at 314 East Covell street, Garrett, and in East Garrett before moving to her daughter's home.

Surviving are one son, Richard Livergood of St. Johns, southeast of Garrett, four daughters, Mrs. Lyman Aldrich of Pioneer, O., Mrs. Kenneth Kahler of Marion, Ind., Mrs. David Gould of Jackson, Mich., and Mrs. Matheny; 17 grandchildren and 23 great-grandchildren; and one sister, Mrs. Addie Dove of the state of Washington.

Garrett Evening Star
Fri. 11-28-1952

different girls married
names appear here
Wonder if some
divorced ? Read both
obts. 1938
left six children, when she
died in 1952 5 children +
different names + I guess never
remarried

2001-Nickie Leham family-Kylera 3 yr-back;Laurana 4 yr-Raistlyn 3 yr-Alayna 1 yr;Relieve they are Great Great grand children of Clara & John D. Livergood & grandchildren of Ron Livergood NOT SURE

HUSBAND'S NAME Thomas, John

When Born Nov. 4, 1806 Where Brown Twp., Columbiana Co., Ohio

Christened ____ Where ____

When Died ~~Feb. 28, 1883~~ Where DeKalb Co., Auburn, Ind 76 yrs. 3 mos. 24 days old at death

When Buried ____ Where ____

When Married Nov. 4, 1832 Where ____

Other Wives (if any) Rebecca (Hoover) Fisher - 2nd wife- ~~sister to his first wife married her~~ Dec. 13, 1863

His Father ____ His Mother's Maiden Name ____

WIFE'S MAIDEN NAME Hoover, Mary Anna (Some things read Hover-Some read Mary A.-some read Anna Hoover)

When Born* 1 Feb. 1813 Where Stark Co., Ohio(see article on back of this sheet)

Christened ____ Where ____

When Died 24 Oct. 1861 Where DeKalb Co. Ind. ? 48 yrs. 8 mos. 24 days old at death

When Buried ____ Where Old Auburn (Evergreen Cemetery) Lucy found for me in Auburn in cemetery book

Other Husb. (if any) ____

Her Father Judge John Hoover Her Mother's Maiden Name ____

Information on this sheet obtained from

first wife

Thomas, Jonn

(Husband's Full Name)

Hoover, Mary Anna

(Wife's Maiden Name)

Date ____

Compiler ____

Address ____

City ____ State ____

Male or Female		CHILDREN (Arrange in order of birth)	When Born Day	Month	Year	Where Born Town or Place	County	State or Country	Married to	When Married Day	Month	Year	When Died* Day	Month	Year	Where Buried Town or Place	County	State or Country
M	1	John																
F	2	Sarah E.							John Dunn									
F	3	Nancy J.	21	1	1837		Stark	Ohio	Perry Blodgett			1860 1861			1908	Evergreen Cemetery Auburn	DeKalb	Ind.
F	4	Jane	21	1					Blodgett									
F	5	Hannah E.	12	1	1844				Joseph Brown	15	4	1867	1	9	1900	Waterloo	DeKalb	Ind.
F	6	Matilda	22 21	6	1846	Auburn	DeKalb	In.	Henry Houser						1925	Embrey Cemetery Garrett	DeKalb	Ind.
M	7																	
F	8	Cynthia Mary	14	4	1849	Auburn	DeKalb	Ind	Henry A. Winslow	20	8	1868	30	6	1931	Woodlawn Cemetery Auburn	DeKalb	Ind.
	9																	
	10																	
	11																	
	12	*I found the birth date by going from how old shewas written on cemetery records																
	13																	
	14																	

39

*If burial date is known and not death ... ate burial date ...

© The Everton Publishers, Inc. P.O. Box 368 Logan, Utah. Use Reverse Side for Additional Information.

Family Group Sheet From Ped Pag Punched

1843 to Elizabeth Smith, a native of Akron, Ohio. They had a family of six children, but two of whom are living—Frances, wife of James A. Matson, of Cedar Rapids, Iowa, and Florence E., wife of Jasper Waterman, of Waterloo. Mrs. Taylor died Feb. 2, 1882. She was a member of the Methodist Episcopal church, and a most estimable woman.

John Thomas was born in Brown Township, Columbiana Co., Ohio, Nov. 4, 1806. Of a family of eight children, comprising five sons and three daughters, he was the third from the eldest. His father died when he was but sixteen years old, and consequently it became his duty to take charge of the family, which he did for a number of years. In 1832 he became acquainted with Miss Anna Hoover, to whom he was married November 4, 1832, she being the fourth daughter of the late Judge John Hoover, of Stark County, Ohio. From Stark County he and his estimable wife moved to Carroll County, where they resided till September, 1843, when they made their final removal, to De Kalb County, Ind., arriving here the 3d of October. The country then was nearly an unbroken forest, but with hard labor and a firm determination, large fields were put under cultivation from which ample harvests were gathered. They lived together in peace and harmony till 1861, when his amiable partner was called away to the immortalities of the spirit world from which no traveler returns. Dec. 13, 1863, he was married to Mrs. Rebecca Fisher, the second daughter of John Hoover, living with her till his death, Feb. 28, 1883, aged seventy-six years, three months and twenty-four days. He left a widow and six children. He was a kind father and a provident husband. Never at variance, but always at peace with his neighbors, his enemies were few, but his friends were many. In his early years he belonged to the Baptist church, but later joined the Dunkard church. The funeral services were held in Auburn in the Baptist church, and were conducted by Rev. Barden and Elder Ward.

"Time did not pause in its onward flight,
Welcome the day or welcome the night.
Take the eye's vision, as well as its hue,
Wrinkles for dimples more plentifully strew.
Take from the cheek the last of its bloom,
Only the faded belong to the tomb.
Withered and sere like the autumn leaf,
Ripe, full of grain, like the harvest sheaf.

Here is Cynthia (Thomas) Weinslow father & mother.
John Thomas B 11-4-1806 Brown Twp. Columbiana
M - 11-4-1832 D 2-28-1883 Co., Ohio
1st wife Anna Hoover D 1861
2nd wife Rebecca (Hoover) Fisher
M 12-13-1863

John Thomas
(B) 4 Nov. 1806
(D) 28 Feb. 1883

The funeral obsequies of John Thomas, an old resident of DeKalb county, took place at the Baptist Church, last Friday. Mr. Thomas came to this county 51 years ago, and has been a resident of it ever since. At his death he was a member of the German Baptist Church. The funeral services were conducted by Elder J. Gump.

THIS WAS IN THE DE KALB CO. REPUBLICAN PAPER 8 March 1883 AUBURN, IND.

Mary Anna(Hoover) Thomas
[B] 1 Feb 1813
[D] 24 Oct 1861

Older man is John Thomas (B) 4 Nov. 1806; (D) 28 Feb. 1883; Father of Cynthia Mary (Thomas) Winslow; Baby is Justus Adonis Winslow (B) 28 Sept. 1870; (D) 19 Dec. 1944; Justus is son of Henry A. & Cynthia M. Winslow; Picture taken 1871; Notice the cane in John's hand; John is the Great Great Grandfather to Leona, Nellie & Irene Kellicut.

MATILDA HOUSER, DeKALB PIONEER, DIES IN ALTONA

Was Born North of Auburn in 1846

Mrs. Matilda Houser, a pioneer resident of DeKalb county, died Tuesday night at 10:30 o'clock at the home of her daughter, Mrs. Ted Leeson, in Altona. Death was due to senility and a blood clot on the heart. Although ailing for the past year, Mrs. Houser did not become bedfast until last Saturday.

Mrs. Houser was born two and a half miles north of Auburn on June 22, 1846, and was therefore in her eightieth year.

She lived with her parents until she was united in marriage to Henry Houser. Mrs. Houser and her husband then moved to Paulding County, O., where they lived for fifteen years, returning to DeKalb county in about 1881. Mr. Houser died thirty-two years ago and since then Mrs. Houser had made her home with her son, Thomas C. Houser, in Altona.

Surviving are three sons, Thomas, Theodore and Samuel of Altona, a daughter, Mrs. Ted Leeson of Altona, and two sisters, Mrs. John Dunn and Mrs. Henry Winslow of north of Auburn.

Funeral services will be held at the home of Ted Leeson Friday afternoon at 2 o'clock. Interment will be made at Embrey cemetery, southwest of Garrett. Six grandchildren, Thomas, Joseph, Donald, Frank and Sam Leeson and D. L. Kooken, will act as pallbearers. Heart Clipper Aug. 13 1925

DIED AT MIDNIGHT

Mrs. Perry Blodgett Passed Away at Home in This City.

At 12:30 o'clock Monday night, at her home, 108 East Second street in this city, occurred the death of Mrs. Nancy J. Blodgett, wife of Perry Blodgett, death being due to inflammation of the lungs, stomach and bowels. While she had been ill previously, her last sickness only came on Thursday of last week.

Mrs. Blodgett was nearly 71 years of age. She would have been that old if she had lived until the 21st day of January. She was born in Stark county, O., and came to this county when a child four years old with her parents, Mr. and Mrs. John Thomas, and has resided here since. Forty-seven years ago she was married to Mr. Blodgett.

The husband survives and also two children—James Blodgett and Miss Anna Blodgett. There is a surviving brother, John Thomas, and three sisters—Mrs. Sarah Dunn, Mrs. Cynthia Winslow and Mrs. Matilda Houser, all of this county.

The funeral will be held Wednesday at 10 a. m. from the residence, Rev. S. E. Slater officiating, burial being at Evergreen.

Perry & Nancy Blodgett went for years & didn't speak, if she wanted money, she wrote him a note. Per Edith Winslow-1997
Nancy Blodgett(B) 1837(D)1908

EVERGREEN CEMETERY — Lee Auburn

Section B

Lot #1 KING, Caroline, wife of Alexander N., d. Dec. 26, 1865, ae 21y, 1m, 21d
Catharine, wife of John, d. Dec. 11, 1876, ae 75y, 10m, 22d

Lot #2 CULBERTSON, Robert, b. Apr. 6, 1815, d. Feb. 25, 1897, ae 81y, 10m, 19d
Margaret, wife of Robert, b. June 4, 1819, d. June 24, 1874, ae 55y, 20d
W.H., d. Mar. 6, 1846, child of R. and M.
W.T., d. Nov. 4, 1851, child of R. and M.

Lot #3 BLODGETT, Peary, b. 1828, d. 1910
Nancy, his wife, b. 1837, d. 1908
Anna M., b. 1867, d. 1921

Lot #4, 5 CLARK, Thomas Corwin, son of J.W. and Mary A., b. Sept. 13, 1878, d. Jan. 16, 1903
William, d. Apr. 17, 1870, ae 49y, 8m, 11d
Mary, d.. Dec. 10, 1898, ae 44y, 6m, 29d
Lucina, d. Nov. 7, 1905, ae 80y, 2m, 12d
James, d. June 18, 1914, ae 70y, 1m, 16d
Carlette, d. Dec. 23, 1877, ae 1y, 3m
Mary A., wife of J.W., b. May 11, 1854, d. Dec. 10, 1898
James W., b. May 2, 1844, d. June 18, 1914

Lot #6 KLOTZ, Willie L., d. Sept. 25, 1887, ae 11y, 26d
Charlie A., son of C. and N.J., d. Sept. 7, 1872, ae 6y, 4m, 29d

Lot #83 WALTER, Sarah, d. June 12, 1888, ae 67y, 3m, 4d
Joseph, d. Dec. 31, 1882, ae 65y, 8m, 12d
Hattie, dau. of J. and S., d. Sept. 24, 1878, ae 20y, 5m, 5d

Lot #84 Cyrus G., b. 1840, d. 1907
Sarah M., his wife, b. 1839, d. 1897
Cora, dau. A. and M.J. Stafford, d. Dec. 6, 1875, ae 1y, 3m, 14d

Lot #85 HALL, Jonathan, b. in Washington Co. NY, Dec. 26, 1803, d. Feb. 11, 1875, ae 71y, 15d

Lot #85 LANG, Adabelle, b. 1907, d. 1920

Lot #86 OPEN

Lot #87 LANHAM, Nellie O., dau. of D. and S., b. 1880, d. 1881
Susan A., dau. of D. and S., b. 1877, d. 1880

Lot #88 MOSER, John, d. Aug. 25, 1877, ae 72y, 6m, 18d

Lot #88 BLODGETT, Russel J., b. 1918, d. 1919
Lot #89 William, b. 1871, d. 1948
James A., b. 1836, d. 1907
Lillian L., his wife, b. 1851, d. 1933
Sarah C., dau. of J.A. and L.L., d. Jan. 3, 1872, ae 2y, 11m, 6d

Row #9 (con't.)

Lot #69 BALLENTINE, William, b. 1866, d. 1940
Elnora, b. 1870, d. 1925
Mother

Lot #62 LEESON, Don C., b. 1906, d. 19____
Gertrude L., b. 1908, d. 1961

Lot #61 HOUSER, Thomas C., b. 1885, d. 1941
Matilda C., b. 1846, d. 1925

Lot #54 LEESON, Anna, b. 1870, d. 1942
Joseph D., b. 1898, d. 1944

Row #10

Lot #79 LEESON, Frank, b. 1904, d. 1943
Kathleen M. (Frane), b. 1918, d. 1974

Lot #76 CLARK, Frank M., b. 1913, d. 1943

Lot #71 FRISKNEY, Grace L., b. 1903, d. 1977
Carrol A., b. 1903, d. 1977
Junior, d. April 15, 1926

Lot #68 BLODGETT, Harlow P., b. 1862, d. 1920

Lot #63 LEESON, Robert A. & Richard E., twin sons of
S. & U.M. Leeson, b. 1941
Ursula M., b. 1915, d. _____
Sam, b. 1908, d. 1977

Lot #63 DOLAN, Richard L., b. Nov 25, 1908, d. __ __
Father
Margaret D., b. May 5, 1910, d.___ ___
Mother

Evergreen Cemetery. Lot 3B. Anna Blodgett.
This lot was willed by John Thomas to Anna Blodgett, John Thomas died many years ago, and was buried in Michigan. Willis Rhoads, Executor of Estate of Anna Blodgett, deceased, paid perpetual Fund in amount of $25 in full March 15, 1922.
By Thomas H. Sprott, Sec't
From Books of Gene Bosworth, Attorney and Caretaker of Evergreen Cemetery.

There was a lot purchased for Isaac M. Thomas. Lot no 70. Perpetual fund in amount of $25 paid August 2, 1918 Receipt #238.

There is a James William Blodgett buried in Lot 89 March 12, 1948.

Note from the Foglesong Funeral Home, Sturgis, Michigan. August 25, 1955. .

"We would like your co-operation in reference to the burial of Russell J. Blodgett in your cemetery in 1918 or 1919. The above was 15 months old and burial was made on Lot 88 Block "C"

If this child was buried in a Concrete receptacle the family would like re-interment made in Sturgis. The Burial lot was sold by Lillian Blodgett, here of John Mosier (owner) to Ira Blodgett.

EMMETT BROWN DIES VERY SUDDENLY

EXPIRED WHILE SITTING IN A CHAIR UNNOTICED

HIS VITALITY WAS VERY LOW

And When His Father Left Him Little Did He Expect Death to Enter the Home So Soon—The Funeral

The sudden death Saturday morning of Emmet Brown in his home in the first ward, although not unexpected, as he was in precarious health, was nevertheless a shock to the community, as he had been at his place as clerk in Mr. J. C. Day's hardware store, and was even preparing to spend the day in his duties.

He will be missed from the community, for he had been a familiar character in the business of the street for many years. A man of rare conscientious scruples, serving with fidelity in every trust imposed upon him. As a member of the Town Board of Trustees during years of responsible action he proved his honest, manly nature by doing what he believed to be right, realizing that his election was not entirely due to the votes of his own party, he rose above partisan associations in discharging every duty for the public rather than for party good. Although himself handicapped with a frail constitution, his zealous care of his mother and his loving devotion during the long years of her invalid life are not forgotten.

He was generous, kind hearted and no one could speak ill of his life's work so far as he was able to perform it. His example might well be followed by young men even of much stronger constitution.

Mr. Brown's death was very sudden, and after being at Day's hardware store on Friday he returned home and retired for the night. In the morning he arose and said he did not care for breakfast. His father volunteered to go to the store and start the fire and sweep out and said he would return later for his son to take him to the store. His father went to the barn and after hitching the horse started for town and before going very far discovered that he had forgotten the key. Returning to the house he went in to get the key and found his son sitting in the same chair where he left him, but life was extinct.

Mrs. Malinda McCosh, who has been their housekeeper, was in the room doing up the morning work, but had not noticed the entrance of the Death Angel. She never heard a struggle and had only thought that Emmett was resting his head on his arm as he had done many times before.

Perhaps no father and son were ever more devoted than was Joseph Brown and his son Emmett. For years since Emmett had been in declining health and still did duty at Day's hardware store, his father drove him to the store in the morning, and after him at noon and evening, to take him to his meals, as regular as clock work. It was noticeable how devoted they were, and it showed the parental love of the father who has been so kind to his son. In return, the kindness was always appreciated by the son, and it leaves a happy memory to the bereft father.

Hannah E. Brown
d 9-1-1900 in waterloo
buried 9-3-1900
reads this on death certif in
auburn

Emmett Brown

Emmett Brown was born three miles south of Waterloo in DeKalb county, Ind., July 23, 1868, and died at his home in the first ward, March 6, 1909, aged 40 years, 7 months and 13 days.

The deceased was the son of Joseph and Hannah Brown. With his parents he came to Waterloo when a young lad, and lived practically all his life in Uniontown, being the first ward of Waterloo.

His mother died in 1890 and his only sister who was married to Harley Baker, died several years ago. The father and one brother, Bert Brown, are the only survivors. The subject of this sketch was a member of I. O. O. F. Lodge No. 221, of Waterloo, and was always held in favor among his lodge brothers.

Mr. Brown was an employ in Day's hardware store for over twenty years, and it is doubtful if a single patron of that store during this time would say that any other but courteous treatment was received at his hand.

The funeral was held from the late home on Monday afternoon, the Rev. S. E. Slater, of Auburn Lutheran church officiating, with the Odd Fellows in charge. The interment took place in the Waterloo cemetery.

CARD OF THANKS

We desire to express our heartfelt thanks to all who so kindly assisted us during our late bereavement in the death and burial of son and brother, and especially to the friends who sent such liberal floral tributes that helped to add to our comforts. Also to the members of the I. O. O. F. who so faithfully aided us.

JOSEPH BROWN
BERT BROWN
MRS. MALINDA MCCOSH

This Emmett Brown was a son of Hannah E. Brown. Emmett's obit reads his mother died in 1890 but Hannah's obit reads she died in 1900. Hannah was a sister to Cynthia M. (Thomas) Winslow, so this Emmett Brown was a nephew to Cynthia (Thomas) Winslow.

OBITUARY

Mrs. Hannah E. Brown was born J. 12, 1844, died Sept. 1, 1900, aged years, 7 months and 19 days.

She was a native of Union towns eKalb county, Ind., and the dau r of Mr. and Mrs. John Thomas e was one of a family of eight chi n, her parents and two sisters ha ing passed on before. A brother, Joh Thomas, and Mrs. Jane Blodgett, Mr Matilda C. Houser, Mrs. Cynthia Winslow and Mrs. Sarah E. Dunn, s ters still survive. She grow to woma hood in her parental home, and c April 15, 1867, was married to Josep Brown, who with their children, Em met, Burt and Mrs. Mary H. Bake survive to mourn a patient, faithf wife and tireless devoted mother. Sh was converted to the christian fait early in life, under the ministry of Rev Nathan Hale, and lived a consisten life continually. During the ministry of Rev. Aaron Lily she joined the Waterloo class of the United Brethren church. The scene of her life's great est achievement, keeping a home and rearing her children to maturity, was in Uniontown, where her light has shone for twenty-four years, a daystar to her family and a comfort in the night to the suffering. Funeral services were held in the U B. church by her pastor, Rev C. E. Moorman, assisted by Rev W O. Butler, and the body was tenderly laid away by many friends in the Waterloo cemetery.

Editor

ABER, - - AUBURN.

James & Anna Blodgett-brother & sister: Parents Perry & Nancy (Thomas) Blodgett (1875 ?)

AUTHORIZED BY AUDITOR OF STATE.

APPLICATION FOR LETTERS { OF ADMINISTRATION WITH WILL ANNEXED, TESTAMENTARY

State of Indiana, DeKalb County, ss:

William Thomas being duly sworn upon his oath says that Anna Mary Blodgett departed this life, testate, at Garrett in DeKalb County, Indiana, on the 5 day of May 19 21, leaving a last will and testament to his knowledge and belief; that said decedent was at, or immediately previous to, his death a resident of DeKalb County, Indiana, and that she left a personal estate of the probable value of Four Hundred dollars, and real estate of the estimated value of none dollars, and that said decedent left surviving her as her sole and only heirs at law as far as known to the affiant as follows:

NAME	AGE YEARS	RELATIONSHIP	P. O ADDRESS
James Blodgett		Brother	Pontiac Mich.

Therefore, your affiant asks that letters of the estate of said decedent be granted to William Thomas of Auburn in DeKalb County, Indiana. William Thomas

Subscribed and sworn to before me, this MAY 13 1921 19

C. E. McClintock

Clerk DeKalb Circuit Court

NOTE:—Under the provisions of the Inheritance Tax Law the applicant is required to give all of the information asked for in this application.

LAST WILL AND TESTAMENT OF ANNA MAY BLODGETT.

I, Anna May Blodgett, resident of Auburn, Ind., make and declare this to be my last will and testament.

Item 1. I direct my executor, as soon as he may, after my decease, to reduce to cash all property of which I may die possessed, and collect all insurance and choses in action.

Item 2. I direct my executor to purchase and have erected a stone marker properly enscribed and at a cost not to exceed Twentyfive Dollars; To have my body entered in a cement vault and to pay to the proper officer of the cemetery association of the cemetery where I may be burried, the sum of Twentyfive Dollars, the same to be held in trust and at interest in some bank or trust company or as the court may direct, and the income therefrom use to keep my grave in proper condition.

I constitute and appoint Willis Rhoads executor of this will.

Witness my hand and seal this 6 day of June, 1917.

Anna May Blodgett

The foregoing instrument signed, sealed and acknowledged by said Anna May Blodgett, as and for her last will and testament, in or presence, who at her request, in her presence and in the presence of each other, have subscribed our names as witnesses to thereto this 6th day of 1917.

Myrtle Shoralle

Mary L. Schumacher

Blodgett, Anna May
#2493

ROLL 178 CIRCUIT COURT PROBATE
"ORIGINAL WILL SERIES" ALPHABETICAL....

STATE OF INDIANA
County of DeKalb } ss

We, the undersigned, Appraisers, do solemnly swear that we will honestly appraise at its fair cash value, all the PERSONAL PROPERTY belonging to the estate of Anna Blodgett, deceased, that may be exhibited to us; so help us God.

John H Weaver
Marion B. Willis } Appraisers

Subscribed and sworn to before me, this 28 day of Sept, 1921

Willis Rhoads
Executor.

We, the undersigned, Appraisers of the personal estate of Anna Blodgett, deceased, after being duly sworn, have made an inventory and appraisement thereof, as follows:

No.	DESCRIPTION OF PROPERTY		Valuation of Property Dollars	Cts	No.	PROPERTY TAKEN BY THE WIDOW	Value of Property taken by the Widow Dollars	Cts.
8	Tin cans Peaches #2	15c	1	20		✓ j/kw		
1	" " Apricot #2			10		✓ "		
3	" " Peas #1	10c		30		✓ "		
2	" " Corn #1	10c		20		✓		
2	" " Pork + Beans #1	10c		20		✓		
6	" " Fruit or Veg. #2	5c		30		✓		
10	" " " " #1	5c		50		✓		
45	glass " qts. Fruit	5c	2	25		✓		
5	" " pints "	5c		25		✓		
7	" " 2 qts. " or Butter	5c		35		4 95 ✓		
1	2 burner Gas plate		1	50				
1	6 foot Step Ladder			50		✓		
1	14 inch Fairview Lawn Mower		1	00		✓		
1	5 gal Gas Can + frame			25		✓		
	Amount carried forward,	$	8	90				

207 PROBATE DOCKET SHEET & FILES
[illegible] BY NUMBER-caps in

	Amount brought forward,		$ 8.90			
	1 Wood Snow Shovel		10	JWW		
	1 Bench Wringer		2.00	[illegible]		
	1 Couch. Velour.		3.00			
	1-4 hole Laundry Stove.		1.50			1.50
	1 Heating Stove.		2.00			
	1 Bed stead (Ash)		50			
	1 set Bed Spring		1.00			
	1 Organ & Stool.		2.00			
	1 Dresser & glass (Oak)		3.00			
	1-5 shelf Cupboard.		2.00			
	1 double door Cupboard.		1.00	JWW		
	2 Kitchen Tables.	50c	1.00			
	1 Bureau.		5.00	✓ Mrs Bexter		
	1-2 drawer Singer Sew Machine		5.00			
	1 Gas Iron.		25			
	1 Clothes Rack.		50			50
x	2 Stove boards.	10	20			20
Dunns.	4 Quilts		3.00	✓		
	1 Blanket.		50	✓		
	1 Copper Boiler.		50	✓	Flour [illegible]	5.20
	1 Dish Pan.		10	✓		
	1 Nickel Lamp.		25	✓		
x	1 Clothes Basket.		10	✓ [illegible]		
J.	1 Square Stand.		25			
	1 Chest & Bed Clothes.		1.00	[illegible]		
	6 Kitchen Chairs	15c	90			90
	2 Rocking " small	50	1.00			1
	2 " " large	75	1.50			
	1 Box. Comforts. Pillows & Feather bed.		2.50			
	3 Wash tubs & Cook utensils.		1.50	JWW		
	Amount carried forward,		$ 52.05			

	Amount brought forward, $	52	05			
1	Boy trinkets		10			
1	Bird cage		10			
1	Gas Coen		25	JHW		
6	or more Pictures	10	60			60
6	lengths Stove Pipe		25			
1	Lace Curtain stretcher		25			
6	Window blinds		10			
6/8	pieces Rag Carpet	1	00			
1	Peck measure		10			
2	1/2 gal Crocks		10	✓		
2	1 " "		15	✓		
1	Tin Boiler		50	✓		
1	Clothes Stamper		10	✓		
1	Wash Board		25	✓		
1	Rake		25	✓		
2	old Brooms		10	✓		
1	small lamp		10	✓		
6	Blue Cups + Saucers		25	✓		
5	glass Sauce Dishes		10	✓		
4	deep Dishes		10	✓		
1	Bowl		10	✓		
12	Jelly glasses		10	✓		
12	Plates		20	✓		
3	Platters		10	✓		
9	odd Saucers		10	✓		
2	" cups		05	✓		
6	Black handle Knives + Forks		25	✓		
1	Galvanized tub		50	✓		
1	" Pail		05	✓		
1	Ironing board		50	✓		
	Amount carried forward, $	58	75			

ROLL 207 PROBATE DOCKET SHEET & FILES
ARRANGED ALPHABETICALLY BY NUMBER-gaps in

	Amount brought forward,	$	58 75	
1	Mattress.		2 00	✓
6	Sheets	25	1 50	✓
1	Pr. Pillow cases, trimmed.		50	✓
3½	" " "		1 00	
1	Gal. Brass Kettle.		50	✓
4	" Oil.		47	✓
20	Yds. Rag Carpet.		2 00	✓
	Cooking utensils.		25	✓
1	Splatter Basket.		10	✓
1	Trunk + Blather.		50	
1	Blanket.		50	
2	Quilts.		1 50	
	Amount carried forward,	$	69 57	

HUSBAND'S NAME Thomas, John

When Born Nov. 4, 1806 Where Brown Twp., Columbiana Co., Ohio

Christened ____ Where ____

When Died Feb. 28, 1883 Where DeKalb Co., Auburn, Ind.-76 yrs.3 mos. 24 days old

When Buried ____ Where ____

When Married Dec. 13, 1863 Where ____

Other Wives (if any) Yes, see sheet ahead of this (Mary Anna Hoover)

His Father ____ His Mother's Maiden Name ____

WIFE'S MAIDEN NAME Hoover, Rebecca (She was Rebecca Fisher when she married here)

When Born Dec. 13, 1806 Where Columbiana Co. Ohio

Christened ____ Where ____

When Died April 10, 1885 Where Butler, Ind.- 78 yrs. 3 mo. 17 days

When Buried ____ Where ____

Other Husb. (if any) Yes Jacob Fisher (D) 1851

Her Father Judge John Hoover of Stark Co. Ohio Her Mother's Maiden Name ____

Information on this sheet obtained from

Second wife

Thomas, John

(Husband's Full Name)

Fisher, Rebecca (Hoover)

(Wife's Maiden Name)

Date ____

Compiler ____

Address ____

City ____ State ____

Male or Female		CHILDREN (Arrange in order of birth)	When Born Day	Month	Year	Where Born Town or Place	County	State or Country	Married to	When Married Day	Month	Year	When Died* Day	Month	Year	Where Buried Town or Place	County	State or Country
	1																	
	2																	
	3																	
	4																	
	5																	
	6																	
	7																	
	8																	
	9																	
	10																	
	11																	
	12																	
	13																	55
	14																	

*If burial date is known, and not death date, write burial date Prefix (Bur.)

© Family Group Sheet The Everton Publishers, Inc., P. O. Box 368, Logan, Utah. Form P-6 Reg — Punched Use Reverse Side for Additional Information.

Obituary.

At 8:30 P. M., April 10, 1885, [illegible] the earthly career of Rebecca [illegible] second daughter of the late [illegible] John Hoover. The deceased was born December 13, 1806, in Columbiana county, Ohio, and lived with her parents until eighteen years of age, when she was married to Jacob [illegible] lived together in Stark, [illegible] Marion counties, Ohio, until 184[illegible] they moved to this county and settled on a farm one mile south of the center of Wilmington township, where they erected a cabin in the woods, and endured the toils and privations of pioneers life. Here they lived until 185[illegible] when her companion was called from labor to reward, and she was left alone to care for her large family as best she could. Circumstances compelling her removal, she went to live with her daughter. In 1863 she was again married to John Thomas, with whom she lived until February, 1883, when she was again left a widow. The last two years have been quietly passed with her children. The last month she has been with her daughter, Mrs. R. G. Bailey, in Butler, from whence death called her. She goes to her rest at the age of 78 years, 3 months and 17 days. She leaves behind nine children, five having preceded her. The deceased was a faithful companion, a true and kind mother and a devoted Christian for forty-one years. Her mission in life is over, her labors of love are done, and she goes to reap the reward of the faithful.

HUSBAND'S NAME Winslow, Henry A.

When Born Aug. 10, 1847 Where Stark County, Ohio

Christened Where

When Died May 6, 1925 Where Union Township-DeKalb Co., Auburn, Ind. DEATH CAUSED BY AFFLICTION OF KIDNEY & HEART TROUBLE. See death certif. also

When Buried 1925 Where Woodlawn Cemetery, Auburn, Indiana

When Married August 20, 1868 Where

Other Wives (if any)

His Father unkown His Mother's Maiden Name Keistetler, Kathleen
Kerstetter, Catharine (I think is right)

WIFE'S MAIDEN NAME Thomas, Cynthia Mary

When Born April 14, 1849 Where Co. Rd. 35, Auburn, Ind.

Christened (on tombstone-obituary must be wrong) Where

When Died June 30, 1931 Where Co. Rd. 35, Auburn, INd. death resulted from complications after 7 weeks of sickness of influenza

When Buried July 3, 1931 Where Woodlawn Cemetery, Auburn, Indiana

Other Husb. (if any)

Her Father Thomas, John Her Mother's Maiden Name Hover, Mary A.

Information on this sheet obtained from

Henry A. Winslow
(Husband's Full Name)

Cynthia Mary Thomas
(Wife's Maiden Name)

Date

Compiler

Address

City State

Male or Female		CHILDREN (Arrange in order of birth)	When Born Day	Month	Year	Where Born Town or Place	County	State or Country	Married to	When Married Day	Month	Year	When Died* Day	Month	Year	Where Buried Town or Place	County	State or Country
M	1	Justus Adonis	28	9	1870	Union Twp. Auburn	DeKalb	Indiana	Nellie Venzuela Shoemaker	27	4	1899	19	12	1944	Auburn	DeKalb	Indiana
	2																	
	3																	
	4																	
	5																	
	6																	
	7																	
	8																	
	9																	
	10																	
	11																	
	12																	
	13																	
	14																	

Cynthia Mary Thomas-Married Henry A. Winslow on Aug. 1868-[3] 14 April 1949 [D] 30 June 1931 Dekalb Co., Union Twp., Auburn, Ind.

57

*If burial date is known and not death date write burial date Prefix (Bur

© Family Group Sheet Form P-6 Rag — Punched
The Everton Publishers, Inc. P. O. Box 368, Logan, Utah. Use Reverse Side for Additional Information

PLACE OF DEATH

County of Dekalb

Township of Bruce

Town of

or

City of (No. St. Ward)

[If death occurs away from USUAL RESIDENCE give facts called for under "Special Information"]

Indiana State Board of Health

CERTIFICATE OF DEATH 15261

Registered No. 56

[If death occurred in a Hospital or Institution, give its NAME instead of street and number.]

FULL NAME Henry Winslow

PERSONAL AND STATISTICAL PARTICULARS

SEX: Male

Color or Race: White

Single, Married, Widowed or Divorced (Write the word): Married

NAME OF HUSBAND OR WIFE (of deceased): Cynthia Winslow

DATE OF BIRTH (of deceased): Aug (Month) 10 (Date) 1847 (Year)

AGE: 77 years 8 months 25 days

If LESS than 1 day, hrs. or min.?

OCCUPATION (a) Trade, profession, or particular kind of work (b) General nature of industry, business, or establishment in which employed (or employer): Ter Farmer

BIRTHPLACE OF DECEASED (State or country): Ohio

PARENTS

NAME OF FATHER: Unknown

BIRTHPLACE OF FATHER (State or country): "

MAIDEN NAME OF MOTHER: Kathrine Kerstetter

BIRTHPLACE OF MOTHER (State or country): Ohio

THE ABOVE IS TRUE TO THE BEST OF MY KNOWLEDGE

(Informant) Jesse Winslow

(Address) Auburn Ind

Filed 19

Name and Address of Health Officer or Registrar

MEDICAL CERTIFICATE OF DEATH

DATE OF DEATH: May (Month) 6 (Day) 1925 (Year)

I HEREBY CERTIFY, That I attended deceased from 5-4 1925 to 5-6 1925

that I last saw her alive on 5-6 1925

and that death occurred, on the date stated above, at M.

The CAUSE OF DEATH* was as follows:

Chronic Interstitial Nephritis

170

(Duration) yrs. 3 mos. da.

Contributory (Secondary) Complications of Disease

(Duration) yrs. mos. da.

(Signed) D. W. Hines M. D.

5-6 1925 (Address) Auburn Ind

*State the Disease Causing Death, or, in deaths from Violent Causes state (1) Means of Injury, and (2) whether Accidental, Suicidal or Homicidal

LENGTH OF RESIDENCE (For Hospitals, Institutions, Transients or Recent Residents)

At place of death yrs. mos. da. In the State yrs. mos. da.

Where was disease contracted, if not at place of death?

Former or Usual Residence

PLACE OF BURIAL OR REMOVAL: Woodlawn

DATE OF BURIAL: 5-10 25

UNDERTAKER: Ray L. Gregory

WAS THE BODY EMBALMED? yes

ADDRESS: Auburn Ind

EMBALMER'S LICENSE No. 103

Henry A. & Cynthia Mary (Thomas) Winslow-Parents of Justus Adonis Winslow, Co. Rd. 35, Auburn, Ind. Grandparents of Harriet (Winslow) Kellicut & Great-GrandParents of Leona, Nellie & Irene Kellicut Around 1920

name of mother should read Catharine Kerstetter. Informant believe should be Justus Winslow

Justus Winslow-around 1880
(B) 28 Sept 1870
(D) 19 Dec 1944

Justus & Nellie(Shoemaker)Winslow
around 1890

Cynthia (Thomas) & Henry Winslow
Could be wedding picture-1869

This sixty acre choice farm land was located in Union Twp., DeKalb County, 2½ miles northeast of Auburn, In. on County Road 35, back a lane. John and Anna (Hover) Thomas, early settlers of DeKalb County, settled here in 1843. Cynthia Mary Thomas (sixth daughter of John & Anna) was born here April 14, 1849, shortly after the Thomas farm had been entered from the U.S. Government. Cynthia married Henry A. Winslow August 20, 1868. To Cynthia and Henry was born one son Justus Adonis, September 28, 1870, on the old Triplett farm north of this farm. Cynthia and Henry moved to this farm when Justus was a small child. Justus married Nellie Venzuela Shoemaker on April 27, 1899 and they made their home here with his parents Henry and Cynthia Winslow. Pictured here left to right are Justus Adonis, Henry A., Cynthia Mary (Thomas) and Nellie Venzuela (Shoemaker) Winslow. The dogs name I don't know, we have chairs yet like the one on porch in 1996. I believe this was taken around 1900. Justus and Nellie had a family of three which were all born here. Elmer H. on January 27, 1900, Harriet Cynthia on December 25, 1901 and Lester Justus on June 3, 1904. This home burned on March 25, 1920, caused by a chimney fire. A new home was built. These people in picture are grandparents and parents of Harriet Cynthia (Winslow) Kellicut, whom she always spoke very highly of. Notice the dinner bell on the windmill post and the log building behind the house.

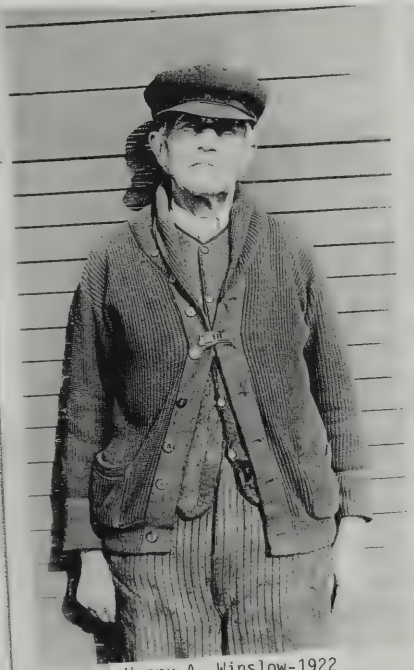

Henry A. Winslow-1922

The complete Declaration of Independence handwritten on a U S Postal Card

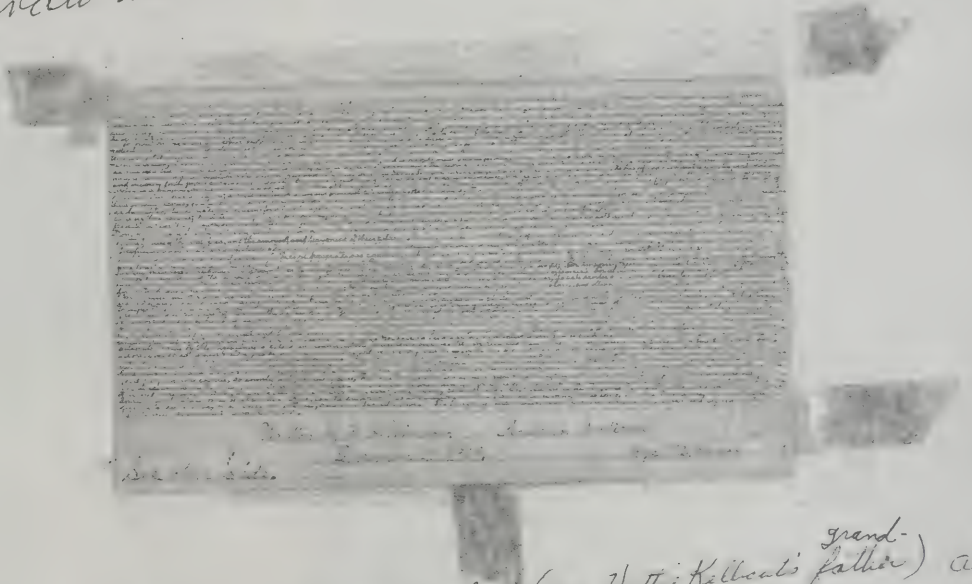

Written by Henry A Winslow (Mrs Hattie Kellogg's grand-father) at the age of 72 years The Declaration contains 1340 words.

Declaration of Independence

In Congress — Thursday, July 4, 1776.

[illegible]

The following memoirs:

Written by H. A. Winslow, this,

10th day of February 1721. Age 73 yrs 6 months.

This Declaration contains 1408 words.

[illegible]

When in the course of human events it is.

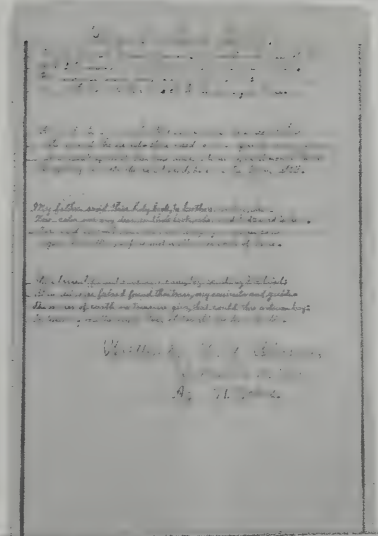

Started by Henry A. Winslow-72 yrs. old
Dec. 20, 1919

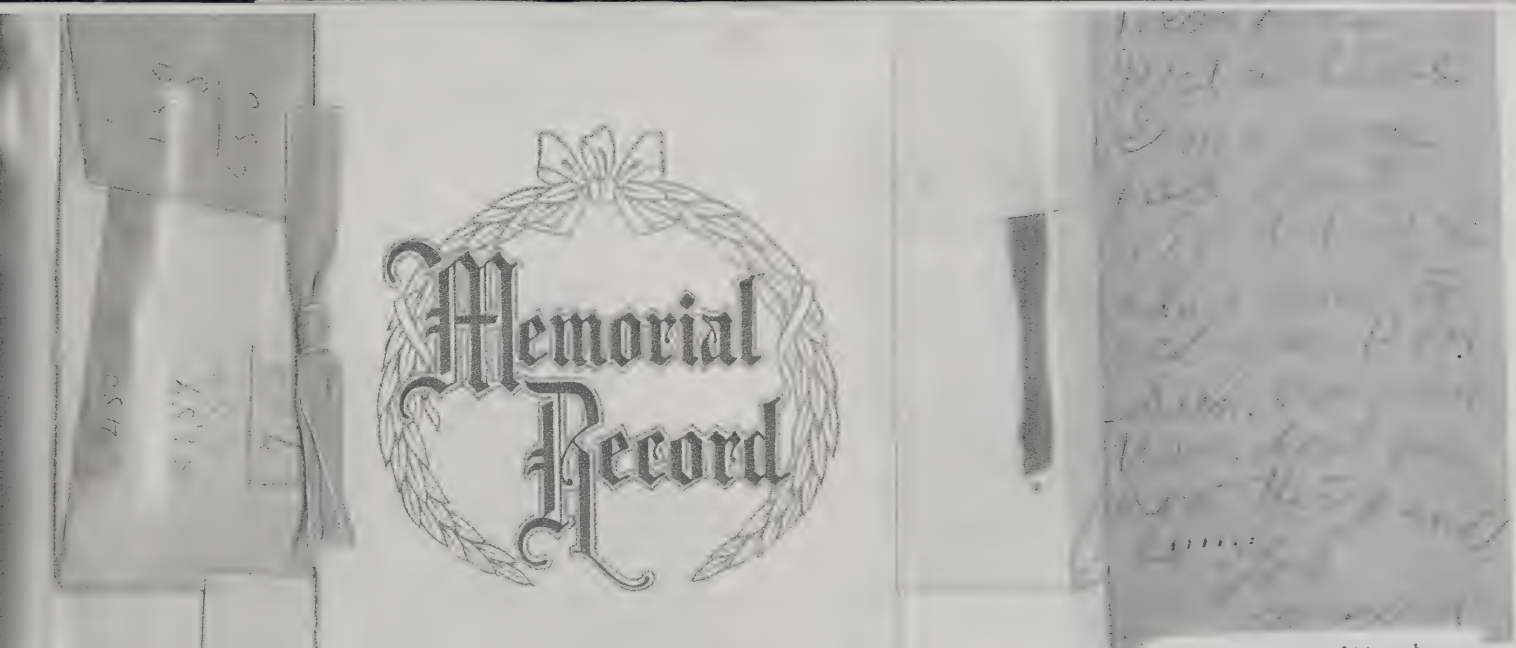

Information in this book

This card was written by Nellie V. Winslow in 1931. Dear Kids: [the kids are Lionel & Harriet Kellicut] Just a line Gma [Grandma is Cynthia Winslow-grandma of Harriet Kellicut] was bad last night & if L [L is Lester Winslow, brother of Harriet Kellicut] dond come to get you be for Sun. com down then dont know how thing will be love Mama [Mama is Nellie V. Winslow] This card was postmarked June 26, 1931 and Cynthia passed away June 30, 1931.

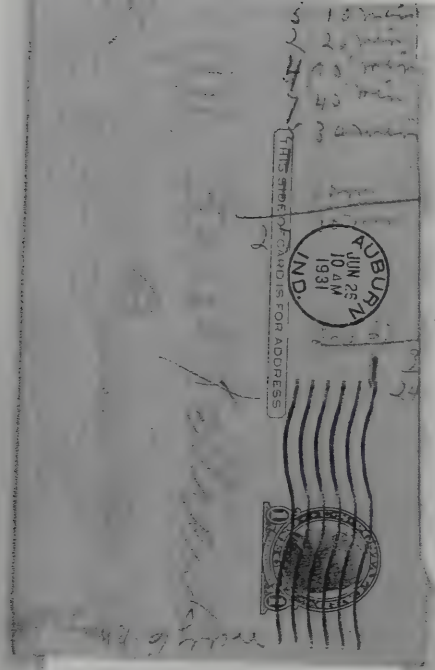

MEMORIAL RECORD FOR CYNTHIA WINSLOW 1931

E

_____ 19____

OURS OF_____

Your kind expression of sympathy
is gratefully acknowledged
and deeply appreciated

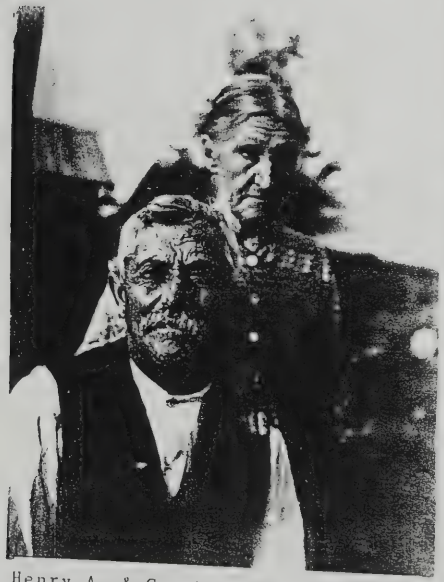

Henry A. & Cynthia Mary (Thomas) Winslow-Parents of Justus Adonis Winslow, Co. Rd. 35, Auburn, Ind. Grandparents of Harriet (Winslow) Kellicut & Great-GrandParents of Leona, Nellie & Irene Kellicut
Around 1920

In Memoriam

Cynthia M. Winslow

april 14 1848 (BORN)

June 30, 1931

82 2 16

Your kind expression of sympathy
is gratefully acknowledged
and deeply appreciated

Memorial Record

Floral Offerings

Floral Offerings

Were at home
Where She Was born
1931
2'30 p.m. July 3, 31

Officiating
Rev. Joseph
Fergueson

Pall Bearers
mr melvin Sprenger
mr John Kruse
mr John Dunn
mr wm. Witt
mr wm. metcalf
mr. Cliff metcalf.

Remembrance
A.
Henry Winslow
her Husband died
may 19
Born 47

Mr. & Mrs. P. Thompson
Mr. & Mrs. E. Strange
Mr. & Mrs. M. N. Du Bois
Mr. D. E. Kellicut

Cynthia M. Thomas, daughter of John + Mary Thomas was born in Dekalb County, Indiana April 14- 1849

On August 20- 1868 she was united in marriage to Henry A. Winslow of Dekalb County. With the exception of one year, she and her husband lived on the same farm on which she was born and raised, their entire married life until his death, which occurred May 6+ 1925. To this union one child was born, Junius A. Winslow who resides on the old home place and for whom home Grandma (Cynthia M.) received her last care, until the end came Tuesday evening June 30th 6 o clock, 1931. She leaves to mourn their loss, one son, two grandchildren, Lester at home and Mrs L. Kellicut of Quincy, Michigan, one great grand daughter, many other relatives, neighbors + friends, who will miss her because of the Rose of her quiet, helpful, peaceable life as a true neighbor, a loyal friend in the time of need. It would be impossible in so short a time and space to include in this life history the many virtues of one who lived so long and well. The old home is without a tenant. Tenderly do we bare it away to its last resting place, yet the real grandma as we all knew her lives on. She has gone to join her husband, the choice of her youth, to make for themselves a home in that better land, where sorrow is unknown

Leona E. Kellicut-Born 1930

OVER

EXECUTIVE OFFICES:
2 WEST 46TH ST. NEW YORK
FACTORIES:
INDIANAPOLIS, IND.
NEWARK, N.J.
ROCHESTER, N.Y.
SOMERVILLE, MASS.

CONTINENTAL OPTICAL CORPORATION
MANUFACTURERS
Two West 46th Street
NEW YORK

SALES OFFICES:
NEW YORK CITY.
CHICAGO, ILL
INDIANAPOLIS, IND.
BOSTON MASS.
SAN FRANCISCO, CAL.

514 MALLERS BLDG.
CHICAGO, ILL.

DISTRICT SALES OFFICE

To welcome the rest of the family as they come one by one to join with them in that endless day where the sun never sets. [redacted]

This was written on the above stationery probably by Nellie or Justus Winslow at the time of Cynthia (Thomas) Winslow death 1931, which was Justus mother. Read her obit and all of this wasn't put in it. READ all this, two grandchildren were Lester Winslow at home; Harriet (Winslow) Kellicut and one great grand child which was Leona (Kellicut) Happy.This was the 2nd page of the write up. Very interesting. This is a copy of the original. The original was found in the Cynthia's & Henry's bible.

THE EVENING STAR

LIFE OF HENRY WINSLOW WHO DIED AT AGE OF 77 YEARS

Henry A. Winslow was born in Stark county, Ohio, August 10, 1847 and died May 6, 1925, aged 77 years, 9 months and 26 days.

He came to DeKalb county in 1852 and resided in Richland township where he lived with his uncle. Urias Thomas, until he was 21 years old. He received a common school education and attended the Auburn and Waterloo high schools. He began teaching and taught about twelve years.

On August 20, 1868, he was married to Cynthia Mary Thomas. To Mr. and Mrs. Winslow one child was born, a son, Justus A. Winslow.

The deceased was generous and kind hearted and no one could speak ill of his life's work so far as he was able to perform. His example might well be followed by young men even of much stronger constitution. He will be missed from the community as he has been a familiar character all his life. He was a man of rare conscientious scruples, serving with fidelity in every trust imposed upon him. He leaves to mour their loss, his wife who for fifty-seven years has been his companion, their son, Justus, who has always resided on the old home farm; two grand children, Lester, at home and Mrs. Lionel Kelicut of Quincy, Mich., two half brothers, John and Joseph Livergood of Auburn. All neighbors and friends who knew him so long will mourn with the bereaved family.

Funeral services were conducted at the home by Rev. J. W. Ferguson. Burial was made in Woodlawn cemetery in Auburn.

Waterloo Press - May - 6 1925

PAGE EIGHT

WELL KNOWN FARMER DIES AT AGE OF 77

Henry A. Winslow Lived South of Town in Union Township for Over Seventy Years

Henry A. Winslow, a resident of Union township for over seventy years, died at his home south of Waterloo on Wednesday morning of last week, after an affliction of kidney and heart trouble of two years duration.

The funeral was held from the late home Sunday afternoon at one o'clock, in charge of Rev. J. W. Ferguson, a neighbor of the deceased. Interment took place in the Woodlawn cemetery at Auburn.

Mr. Winslow came to DeKalb county with his parents when he was five years of age from Starke county, Ohio, where he was born August 10, 1847. Besides his occupation, that of farming, the deceased was deeply interested in the affairs of his township, serving with credit as township assessor for 16 years. In his earlier life he taught school.

August 20,1868, he was united in marriage to Cynthia Thomas of DeKalb county and to them a son, Justus Winslow, was born who resides on the parental farm. Surviving besides the widow and this son are two half brothers, John Livergood of Douglas street, Auburn, and Joe Livergood living at the DeKalb county infirmary. Two grandchildren also survive, Lester, at home and Mrs. Lionell Kellicut of Quincy, Mich.

The deceased was a member of the United Brethren church near Pyle's school house east of Auburn.

MRS. CYNTHIA WINSLOW DIES AT AGE OF 83 YEARS

Passes Away at Home of Son Northeast of Auburn After Long Illness

The death of Mrs. Cynthia Winslow, an aged resident of DeKalb county, took place at the Winslow home two and a half miles northeast of Auburn Tuesday evening at 6 o'clock.

Death resulted from complications after seven weeks of sickness following a hard attack of influenza last winter. She was 83 years of age.

Mrs. Winslow died on the farm on which she was born and had always lived. Her birth occurred April 15, 1848, shortly after the Winslow farm had been entered from the U. S. government.

The deceased is survived by her son, Justice Winslow with whom she made her home and by a sister, Mrs. John Dunn, residing north of Auburn.

Mrs. Winslow was a member of the Baptist church of Auburn.

The funeral services will be held Thursday afternoon at 2 o'clock, daylight saving time, Rev. Joseph Ferguson of near Auburn, officiating and burial will be made in Woodlawn cemetery.

1931

Funeral services for the late Mrs. Cynthia Winslow of northeast of Auburn, and a life long resident of DeKalb county, were held Thursday afternoon at 2 o'clock, Rev. Joseph Ferguson officiating. Burial was made in Woodlawn cemetery.

must be wrong stone reade 4-14-1849 Justice W. Justus

MRS. CYNTHIA WINSLOW DIES AT AGE OF 83 YEARS

Passes Away at Home of Son Northeast of Auburn After Long Illness

The death of Mrs. Cynthia Winslow, an aged resident of DeKalb county, took place at the Winslow home two and a half miles northeast of Auburn Tuesday evening at 6 o'clock.

Death resulted from complications after seven weeks of sickness following a hard attack of influenza last winter. She was 83 years of age.

Mrs. Winslow died on the farm on which she was born and had always lived. Her birth occurred April 15, 1848, shortly after the Winslow farm had been entered from the U. S. government.

The deceased is survived by her son, Justice Winslow with whom she made her home and by a sister, Mrs. John Dunn, residing north of Auburn.

Mrs. Winslow was a member of the Baptist church of Auburn.

The funeral services will be held Thursday afternoon at 2 o'clock, daylight saving time, Rev. Joseph Ferguson of near Auburn, officiating and burial will be made in Woodlawn cemetery.

1931

THIS SIDE OF CARD IS FOR ADDRESS

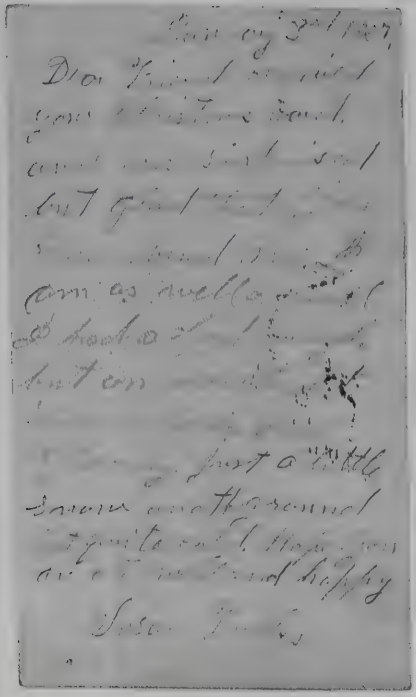

Auburn, Ind. Paper
May 6, 1925

HENRY A. WINSLOW, AGE 77 YEARS, DEAD

Served as Assessor of Union Township, Including Auburn, for Sixteen Years

LIVED HERE 70 YEARS

Death Was Caused by Kidney Trouble, Leakage of the Heart and Other Complications

Henry A. Winslow, a resident of Union township for over 70 years, died Wednesday morning at the age of 77 years at his home two and one-half miles northeast of Auburn. Death was caused from kidney trouble, leakage of the heart and complications from which he has suffered for two years.

Mr. Winslow came to DeKalb county with his parents when he was five years of age from Stark county, Ohio, where he was born August 10, 1847. Besides his occupation, that of farming the deceased was deeply interested in the affairs of his township, serving with credit as township assessor for 16 years. In his earlier life he taught school.

August 20, 1868, he was united in marriage to Cynthia Thomas of DeKalb county and to them a son, Justus Winslow, was born who resides on the parental farm. Surviving besides the widow and this son are two half brothers, John Livergood of Douglas street, Auburn, and Joe Livergood living at the DeKalb county infirmary. Two grandchildren also survive, Lester, at home and Mrs. Lionell Kellicut of Quincy, Mich.

The deceased was a member of the United Brethren church near Pyle's school, east of Auburn. Funeral services will be held Sunday afternoon at 1 o'clock from the late home, in charge of the Rev. J. W. Ferguson, a neighbor. Burial will be made in Woodlawn cemetery.

Funeral services for the late Henry Winslow, who lived northwest of Auburn, will be held Sunday afternoon at 1 o'clock from the late home. Rev. J. W. Ferguson will officiate. Interment will be made in the Woodlawn cemetery. 1925

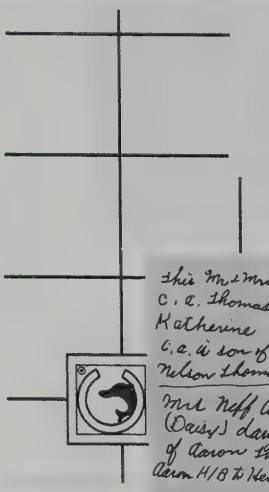

This Mr & Mrs Nelson C. C. Thomas & Katherine C. C. is son of Nelson Thomas

Mrs Neff Culler (Daisy) daughter of Aaron Thomas Aaron H/B to Henry.

Among the relatives and friends from out of town who attended the funeral of Henry A. Winslow held from his late home northeast of Auburn Sunday afternoon, were: Mr. and Mrs. Neff Culler of Hicksville, Ohio; Mr. and Mrs. C. A. Thomas and daughter, Katherine, of Reading, Mich.; Mr. and Mrs. H. M. King and Mr. and Mrs. Andy Hurni and son, Merl and Augustus Thomas, all of Kalamazoo, Mich.; Mr. and Mrs. Elwin Strong, Mr. and Mrs. John Trenary and Mr. and Mrs. Glen Martin, all of Quincy, Mich.; and Mr. and Mrs. F. C. Young of Chicago. 1925

HUSBAND'S NAME Winslow, Justus Adonis

When Born Sept. 28, 1870 Where Union Twp., DeKalb Co., Auburn, Ind.

Christened _____ Where _____

When Died Dec. 19, 1944 Where Auburn, Ind., on his farm [74 years, 3 months, 6 days]

When Buried Dec. 23, 1944 Where Auburn, Ind., Woodlawn Cemetery

When Married April 27, 1899 Where Auburn, Ind.

Other Wives (if any) _____

His Father Henry A. Winslow His Mother's Maiden Name Cynthia Mary Thomas

Edith doesn't know who played violin.

WIFE'S MAIDEN NAME Shoemaker, Nellie Venzuela

When Born July 7, 1875 Where Waterloo, Ind.

Christened _____ Where _____

When Died Dec. 25, 1941 Where Auburn, INd. on the farm

When Buried _____ Where Auburn, Ind., Woodlawn Cemetery

Other Husb. (if any) _____

Her Father * Shoemaker, Henry Thomas Her Mother's Maiden Name * Miser, Harriet Cordelia (see below)

Information on this sheet obtained from

Death due to influenza

Dr. told Lester & Edith he could feel a lump in stomach & they believe he had a tumor. He never rode anywhere, he had car sickness. He liked corn bread.

Death due to dropsy

Justus Adonis Winslow
(Husband's Full Name)

Nellie Venzuela Shoemaker
(Wife's Maiden Name)

Date _____

Compiler _____

Address _____

City _____ State _____

Male or Female		CHILDREN (Arrange in order of birth)	When Born Day	Month	Year	Where Born Town or Place	County	State or Country	Married to	When Married Day	Month	Year	When Died* Day	Month	Year	Where Buried Town or Place	Cemetery	State or Country
F	1	Harriet Cynthia	25	12	1901	Auburn	De Kalb	Ind.	Lionel D. Kellicut	25	12	1924	30	3	1988	Allen	Hillsdale	Mi
M	2	Lester Justus	3	6	1904	Auburn	De Kalb	Ind.	Altha J. Ross divorced Jan. 13, 1934,	19	1	1931	15	9	1968	Roselawn Cemetery Auburn	De Kalb	Ind.
	3	" "				Second wife			Edith Elizabeth Warstler	31	3	1934	Married in Madison, Ind.					
	4																	
	5																	
M	6	Elmer H	27	1	1900								27	5	1900	Woodlawn Cemetery Auburn	DeKalb	Ind.
	7																	
	8																	
	9																	
	10	*Henry Thomas Shoemaker born Aug. 7, 1853, died Aug. 27, 1897, buried Woodlawn Cemetery																
	11	*Harriet Cordelia Miser, born Aug. 11, 1853, died Feb. 14, 1900 buried Woodlawn Cemetery																
	12																	
	13																	
	14																	77

*If burial date is known, and not death date, write burial date. Prefix (Bur.)

© The Everton Publishers, Inc. P.O. Box 368, Logan, Utah. Use Reverse Side for Additional Information. Family Group Sheet Form P-6 Reg. — Punched

WINSLOW

AUBURN, Dec. 26.—Mrs. Nellie V. Winslow, 66, died at her home two miles east of Auburn late Christmas night. Her death was due to dropsy, from which she had been suffering for several months. Surviving are the husband, Justus; two children, Lester Winslow, at home, and Mrs. Harriett Kellicut, Quincy, Mich.; a brother, Frank Shoemaker of near Auburn; a sister Mrs. Goldie Stringsellow of Goshen and five grandchildren. The body was removed to the Dilgard funeral home in Auburn. Funeral services will be held at 2 p. m. Tuesday at the home. Rev. Joseph Ferguson of near Auburn will officiate and burial will be in Woodlawn cemetery.

1941

OBITUARY.

Elmer H. Winslow, infant son Justus and Nellie Winslow, was b Jan. 27, 1900, and died May 27, 19 aged 4 months.

Elmer was a promisi child, and had not death cut h down, would doubtless have dev oped into bright manhood. Like o fondest hopes often perishing befo any realizations.

This lovely child, thus early torn
From our fond breasts away;
With silent grief is gently borne
To its lonely bed of clay.

I take these little lambs, said He,
And lay them on my breast;
Protection they shall find in Me,
In Me be ever blest.

Funeral at Lutheran church Tue day, at 2:30. Interment in Woodlaw cemetery, Rev. W. L. Meese officia ing. G. S. McCord funeral d

78

Nellie Venzuela Shoemaker & Justus Adonis Winslow
Their wedding picture-April 27, 1899

Nellie V. Shoemaker lived in Waterloo & Auburn, Ind. She lived across from Edith Winslow's grandparents in Auburn and Edith remembers seeing Justus Winslow ride his bike to Auburn to see Nellie & he courted her on his bicycle. She would be at her grandparents house.

FUNERAL FOR JUSTUS WINSLOW SATURDAY

Influenza Claimed the Life of Well Known Farmer, Age 74, who Resided Short Distance Northeast of Auburn

12-19-1918

Funeral services for the late Justus A. Winslow, a well known farmer living two and a half miles northeast of Auburn, will be held at the late home Saturday afternoon at 2 o'clock. Mr. Winslow passed away at 7:40 o'clock Tuesday evening. Rev. J. W. Ferguson of near Auburn will officiate and burial will be made in Woodlawn cemetery in Auburn.

Mr. Winslow, age 74, contracted a cold six weeks ago and influenza developed, resulting in death. He was bedfast for two weeks. He was born on Sept. 28, 1870, on the old Triplett farm just north of the farm on which he resided at the time of his death. He moved to the present home when he was a child and had lived there all his life.

Mr. Winslow and Nellie Shoemaker were married on April 27, 1899, and she died three years ago on Christmas night.

The survivors include two children, one son, Lester, at home, and one daugher, Mrs. Harriet Kellicut of Quincy, Mich., and seven grandchildren.

The body was taken to the Dilgard funeral home and returned to the late residence Wednesday afternoon.

Seated left to right-Cynthia Mary (Thomas) & Henry A. Winslow;Standing-Nellie Venzuela (Shoemaker) & Justus Adonis Winslow [Justus is the son of Henry & Cynthia and he was their only child] [Justus & Nellie are the parents of Harriet (Winslow) Kellicut & Lester Winslow] around 1900

Chrysler Alone Gives Chrysler Results

The Sedan

How highly the public prizes Chrysler performance, Chrysler riding qualities, Chrysler economy and Chrysler appearance is abundantly indicated by the car's constantly increasing popularity. The simple fact is that the Chrysler Six—and only the Chrysler—delivers results the public is eager to enjoy.

This is perfectly understandable when you really know the car, what it is like and what it does. It is unlike all other cars. With a touring car weight, ready for the road, of 2875 pounds, the Chrysler Six can be driven in comfort at 60 miles and upwards over rutted roads and cobbled streets.

Two advanced features contribute materially to the greater satisfaction enjoyed by Chrysler owners: a new type of spring mounting with rear springs close to the hubs and parallel to the wheels and the Chrysler-Lockheed hydraulic self-equalizing four-wheel brakes.

Owners will tell you what these typical Chrysler features mean in finer riding qualities and greater security of control. But no accurate conception is really possible unless you ride in the car. We are always eager to give you that opportunity.

The Touring Car	$1395	*The Royal Coupe*	$1895
The Phaeton	1495	*The Brougham*	1965
The Roadster	1625	*The Imperial*	2065
The Sedan	1625	*The Crown-Imperial*	2195

All prices f. o. b. Detroit subject to current government tax.

We are pleased to extend the convenience of time-payments. Ask about Chrysler's attractive plan. Chrysler dealers and superior Chrysler service everywhere.

CHRYSLER SIX

John L. Summers, Jr., 410 South Main Street

Bell Phone 411

This ad was in the May 6, 1925 Auburn paper

Harriet Cynthia Winslow-born Dec. 25, 1901
taken around 1902

Harriet Cynthia Winslow-1902

Lester Justus & Harriet Cynthia Winslow-1904

Harriet or Hattie & Lester Winslow-Dec. 22, 1908

Little girl Harriet C. Winslow her mother, Nellie, Shoemaker, Winslow, 1904 ??

Hattie Winslow a Mattie

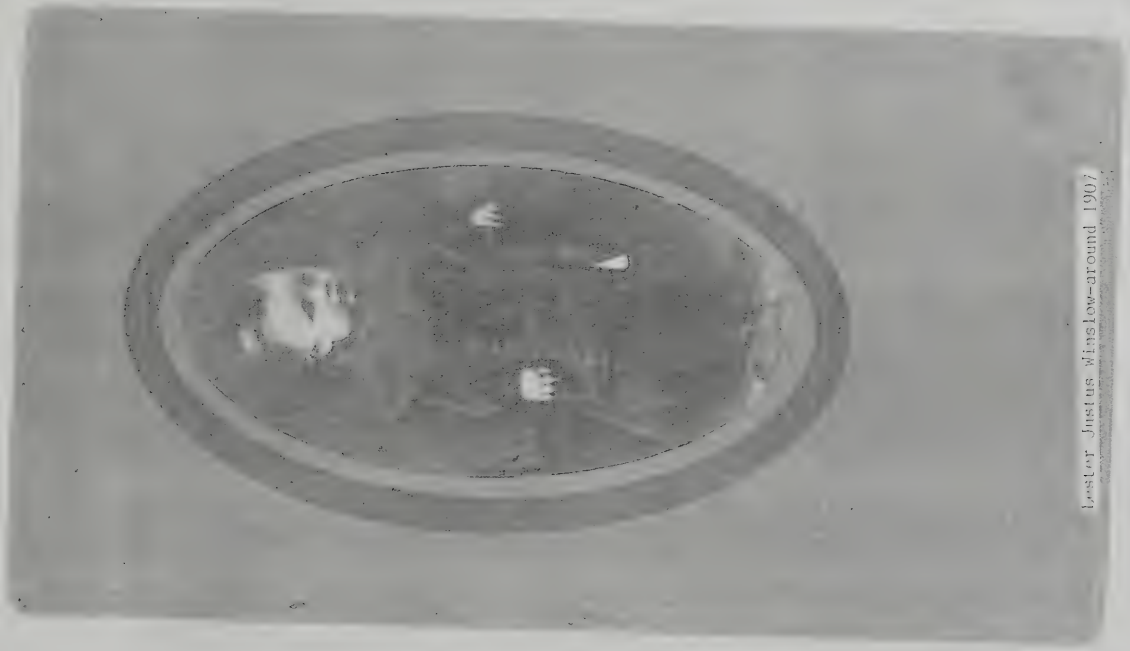

Lester Justus Winslow-around 1907

Lester Justus & Harriet Cynthia Winslow-around 1910

Nellie Winslow & Nora Belle Hipp notice the corn-around 1915

Harriet (Hattie) Winslow around 1916

This is a post card & reads on back-Doneldia & Hattie at Aunt Nellies farm house, [which is Nellie & Justus Winslow home, County Road 35, 2½ miles east and north of Auburn, Ind., which burned in 1921] Also home of Harriet (Winslow) Kellicut. (Harriet is Hattie & also Grandma Kellicut to the Charles R. Happy kids) Around 1917

Nellie & Harriet Winslow 1917(Nellie is the mother)Auburn, Ind.

Lillie Young-Doneldia(Hipp) Stallbaum-

1921-Harriet Winslow-Lionel Kellicut-Luther Tracy Elma Trenary-Brooks Trenary-Mary Witt;Lionel & Luther were cousins, Brooks and Elma were brother and sister and Elma, Harriet and Mary were all friends when they all lived in Indiana.

Left to right-Justus Adonis, Lester Justus, Harriet Cynthia & Nellie Venzuela Winslow-around 1915

CERTIFICATE OF HONOR

AWARDED TO

Harriet Winslow

for Regular Attendance, Good Deportment and commendable progress in the Studies of the Eighth grade of the Common School

Awarded at Dist 62 this 5 day of April 1918

Beryl L Miller
Teacher.

BECHLEY-CARDY CO. CHICAGO.

Don't know why this reads 1918 for Eighth Grade when her diploma reads 1919

Miss Harriett Winslow
Auburn
Ind.

The items on pages 87 & 94 were in this envelope

Harriet Cynthia Winslow wore this yoke on a night gown and the hat or night cap around 1915 through 1924. These two items were crocheted either by her mother Nellie (Shoemaker) Winslow or her grandmother Cynthia (Thomas) Winslow Harriet was the mother of Leona, Kellicut, Happy Nellie, Kellicut, Cronk and Irene, Kellicut, Olney

Willie & Lester

Lester Winslow 1918

"Lester"

Lester Winslow 1919

Lester

Harriet Winslow & Lester Kellicut-1923

"Give me one please"

This Certifies That

Hattie Winslow Is recommended

for Promotion to the Third year. Grade

to Remain in the year. Grade

Conditioned in

Given at Carmel's this 11 day of April 1913

Lida Pfaff Teacher Supt.

Signature of Parents or Guardian.

First Fourth Seventh

Second Fifth Eighth

Third Sixth Ninth

Tenth

A Grade Below 75 is not Satisfactory, 95 to 100 is Excellent.

TEACHER'S

BI-MONTHLY REPORT

TO PARENTS OF

Harriet Winslow

4th YEAR

UNION TOWNSHIP

DeKalb County, Indiana

For the School Year 1913 - 1914

FRANK PYLE, Trustee

TO THE PARENT: You are requested to examine and sign this report. Please make your examination something more than a mere formality. By assisting the teacher you may do much for your child. Anything below 65 indicates that the child may be assigned to a lower grade unless early improvement is shown. No child is sure of promotion, if, at the end of the year his **Average Scholarship** is below 80, or his average in any one study is below 70.

The General Average is an average of the three items, viz: Per cent of attendance, Deportment and Average Scholarship.

LIDA LEASURE, County Supt.

TEACHER'S

BI-MONTHLY REPORT

TO PARENTS OF

Harriet Winslow

6th YEAR

UNION TOWNSHIP

DeKalb County, Indiana

For the School Year 1915-16

FRANK PYLE, Trustee

TO THE PARENT: You are requested to examine and sign this report. Please make your examination something more than a mere formality. By assisting the teacher you may do much for your child. Anything below 65 indicates that the child may be assigned to a lower grade unless early improvement is shown. No child is sure of promotion, if, at the end of the year his **Average Scholarship** is below 80, or his average in any one study is below 70.

The General Average is an average of the three items, viz: Per cent of attendance, Deportment and Average Scholarship.

LIDA LEASURE, County Supt.

Bi-Monthly Report Card.

Report of [illegible]

Year 2 Grade, Dist. or Room 1

For School year 1912 to 1913

[illegible] Teacher.

MONTH	1st	2nd	3rd	4th	5th	6th	7th	8th	9th	10th
Date of Ex										
Days Present	55	34								
Days Absent	13	3								
Times Tardy	0	0								
Reading	95	100								
Spelling	97	68								
Writing	94	94								
Arithmetic	98	100								
Geography										
Grammar										
Language		100								
Physiology										
History										
Music										
Drawing										
Avg. Scholarship	96	92								
Deportment		95								
Punctuality										
Gen. Avg.	96	94								

Year 2 95

Date of Examination		Spelling	Reading	Writing	Arithmetic	Geography	Grammar	History	Physiology & Sci. Temp.	Music	Average	Average Scholarship	Days Present	Times Tardy	Days Absent	Per cent of Attendance	Deportment	General Average	Rank in Grade	Number in Grade	Promoted
Dec 22	Class																				
	Ex.	90	18	80	48		69					13	70	0	0		95	84			To 5th
Apr. 8-9	Class				76																
	Ex.	81	80	85	69		05					76	49		21		91	84			
	Class																				
	Ex.																				
Average for Year		86	19	83	71		67					15					93	84			

Report to be returned to Teacher within three days.

Lida B. Pfaff Teacher

Parent's Signature

1st [illegible]

2nd

3rd

Date of Examination		Spelling	Reading	Writing	Arithmetic	Geography	Grammer	History	Physiology & Sci. Eemp.	Music	Average	Average Scholarship	Days Present	Times Tardy	Days Absent	Per cent of Attendance	Deportment	General Average	Rank in Grade	Number in Grade	Promoted
Dec 22	Class																				
	Ex.	70	78	88	70	72	68				73										
	Class																				
	Ex.	~~60~~	~~76~~	~~[illegible]~~																	
	Class																				
	Ex.	60	76	88	52	74	72	60			66										
Average for Year											70		128								

Promoted to Sixth

Report to be returned to Teacher within three days.

Chas. C. Krise Teacher

Parent's Signature

1st Mrs. J. Winslow

2nd

3rd

LEARNING
PASSES FOR
WISDOM FOR
THOSE WHO WANT
BOTH

We feel both glad and sad to-day
And scarce can hide the rising tear
We're glad for changes on life's way
Yet sad to part from schoolmates dear

School Souvenir

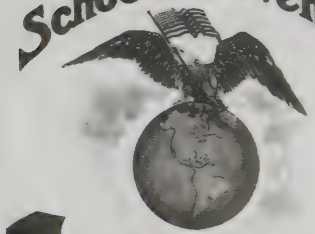

Rise up! proud eagle, rise up to the clouds
Spread thy broad wings o'er this fair Western World
Fling from thy beak our dear banner of old
Show that it is still for freedom unfurled

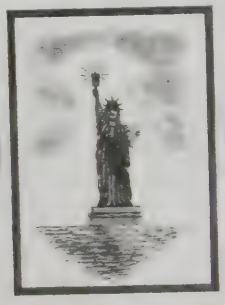

Knowledge is the only jewel that will not decay

These two School Souvenirs are just for Carmer School–1918–1919
Union Twp., DeKalb Co., Auburn, Ind. Harriet & Lester Winslow
attended this school Harry Schull was Trustee

HARRY M. SHULL

Many in DeKalb county know Mr. Harry M. Shull, formerly trustee in Union township and president of the Board of Trustees. Harry is treasurer of the County Farm Bureau and is a tireless worker.

CARMER SCHOOL

District No. 7
Union Twp., DeKalb County, Indiana

BENJ. S. MILLER, Teacher

PUPILS

Alva Pyle	Ralph Roland
Harriet Winslow	Hazel Hook
A. J. Witt	Carl Kruse
Regina Carmer	Aletha Roland
Lester Winslow	Phyllis Cool
Mary Trenary	Robert Witt
Lloyd Carper	Darwin Hook
Walter Pyle dead	Norma Roland
Preston Trenary	Dorothy Cool
Myrtle Sockrider	Marselle Carper

Ward Kruse

Francis M. Merica, Supt.
Harry Shull, Trustee

CARMER SCHOOL

District No. 7
Union Twp., De Kalb County, Ind.

BENJ. S. MILLER, Teacher

PUPILS

Alva Pyle	Harry Smith
Elma Trenary	Osie Carmer
Ralph Roland	Edna Hook
Worthy Clouse	Harriet Winslow
Aletha Roland	Hazel Hook
Carl Kruse	Regina Carmer
A. J. Witt	Lester Winslow
Mary Trenary	Phyllis Cool
Lloyd Carper	Walter Pyle dead.
Robert Witt	Darwin Hook
Norma Roland	John Smith

Ward Kruse

Frank Pyle, Trustee
Francis M. Merica, Co. Supt.

The Class of
Nineteen Hundred Nineteen
of the
DeKalb County Common Schools
announce their
Annual Commencement
to be held in the
Court Theater, Thursday June 5th
at two o'clock
Auburn, Indiana

1919

This was the program for 1919 when Harriet Winslow graduated from the Eighth Grade. They had a Commencement for the whole county and they are all listed by townships. Harriet was in Union Township and there were five in her class. These two programs are the same and have been put in so you can read all of it without taking them out.

Program

2:00 O'Clock

Music - - - - - - Orchestra
Invocation
Music - - - - - - Orchestra
Address - - - Dr. S. F. Gingerich
Music - - - - - - Orchestra
Benediction

Class Colors.....Red, White, and Blue
Class Flower.....Carnation

SCHOOL OFFICIALS

L. N. Hines.....State Superintendent
Francis M. Merica.....County Superintendent

TRUSTEES

Martin L. Hoffman.....Butler Township
Frank R. Bowman.....Concord Township
Peter Reinhart.....Fairfield Township
William Potter.....Franklin Township
Orrin Goodrich.....Grant Township
Lewis Howey.....Jackson Township
Scudder Shutt.....Keyser Township
Ross Abel.....Newville Township
Perry Foote.....Richland Township
Jesse Camp.....Smithfield Township
Percy A. Walker.....Spencer Township
Samuel Hook.....Stafford Township
Jacob Jennings.....Troy Township
Harry Shull.....Union Township
Elsworth Eckright.....Wilmington Township

Class Roll

BUTLER TOWNSHIP

Oscar S. Noel — Mary E. Ober
Orrell L. Hess — Theodore Warner
Russel C. Hippenhammer

CONCORD TOWNSHIP

Juanita Kinsey — Chas. Miser
Bessie Rupp — LaZearn E. Sailer
Evangeline Donley — Delvin K. Armstrong
Zora M. Garton — Lysle Milliman
Anna M. Hart — Carl Johnson
Doris Keesley — Ferm Simanton
Cleota R. Morr — Russel Wade
Mildred B. Murphy — D. Wilbur Yeiser

FAIRFIELD TOWNSHIP

Jessie McCullough — Walter W. G. Kretzmann
Ethel Simons — Clara Kretzmann
Paul Kenneth Hartman — Frieda Meyer
Wava Schuster — Kenneth Henney
Reba Vian — Paul Bateman
Itha Edward Stonebraker

FRANKLIN TOWNSHIP

Eldora E. Cherry — Chauncey Rohrbaugh
Mary M. Carpenter — Oleva C. Schortgen
Lois Violet Collins — Rose Szeman
Arlo Wynkoop — Beulah Idella Gall
Vernice Robinett — Glen L. Banker
Hazel S. McClelland — Howard D. Newcomer
Elta O. Betz — Florence Kepler
Clark Lionel Gould — Martin Jakoby
Lowell Ivan Bonecutter

GRANT TOWNSHIP

Hilda Crooks — Lottie Urene Dull
Richard W. Keller — Eva Kessler
Albert James Weicht — Maude C. Walker
Irene M. Duesler — Irene Fee
Ethel Albright — Aileen Fee
Rosana Matilda Castret

JACKSON TOWNSHIP

Clara Habig — Vernon Ewers
Angeline Elizabeth Leas — Zella Ilif Farver
Adah Estella Warstler — Flossie M. Warstler
Laura Abel — C. Lott Scofield
Georgia Lucile Robbins — Howard Magginnis
Myrtle Cornell — Belle Carnahan
Geraldine Celvilla Zehendner — Walter B. Hough

KEYSER TOWNSHIP

Edward Michael Shutt — Gladys Muriel Miller
Oscar Willard Longbrake — Pearl A. Putt
Nancy Viola Wagner — Hazel R. Sherman
Thelma L. Dawson — Aletha Lucille Wessel
Mozella Anna Davis — Danford Elias Schoupf
Effie May Barton — Anna S. Teeters

NEWVILLE TOWNSHIP

Lillian M. Koch — Marie Jane Ginther
Eugene Newton — Terry Traxler
Matilda I. Tarney — Millard Smith
Gerald Dale Oberlin

RICHLAND TOWNSHIP

Leona Fern Bowman — Kenneth Dale Smith
Ula E. Treesh — Rosa Shippy
Bonnie O. M. Mason — Wilma R. Wiltrout
Helen Alverda Hook — Aneta Treesh
Lavon DeLong — Beatrice Shippy
Philip W. Harding — Ruby Nicholas
Cleo Boren — Emmet L. Olinger

SMITHFIELD TOWNSHIP

Harold F. Latler — Agnes Irene Mortorff
Mildred Vesta Snyder — Eunice L. Wagner
M. Edrie Corbin — Edna Pearl Forrest
Harold R. Freed — Adolph J. Schiffli
Clara Marie Shoudel — Cecil Miller
Florence Duncan — Pauline M. Ellert
Marguerite Anna Hamman — Orval Casselman
Clarence Owen Favourite

SPENCER TOWNSHIP

Forrest G. Beams — Anna Marie Beerbower
Vaughn M. Allen — Esther May Henderson
Helen Vedith Lake — Ellen Lake
Cleo Bowser — Nellie Kelley
Helena Anna Fairfield — Marjie May Spitler
Florence Rebecca Beams — George L. Goings
Sherman Layton Zimmerman

STAFFORD TOWNSHIP

Carl Kaiser — Clarice P. Hahn
Mabel Steckly — Hazel P. Linn
Faye Ordway — Wilda M. Diehl
Florence M. Dohner — Lavone A. Hull
Beulah Charlotte Spake

TROY TOWNSHIP

Zona C. Smith — Elmer Alpheus Gaff
Bertha Swinehart — Mildred Teutsch
Roy Sawvel — Ferman Creager
Roscoe Floyd Wilson — Maurice Wight Wiley
Bessie Fay Freed — Goldie Leon Curry

UNION TOWNSHIP

Bernard P. Werner — Ralph Orn Heffley
Harriet Winslow — Ralph L. E. Roland
Savannah Anna Heffley

WILMINGTON TOWNSHIP

Vada Lynn — Venus E. Lower
Alfreida O'Kuly — Vera Quavada Slentz
Fanny O. Varner — Willis A. Snyder
Ruth M. Boyd — Helen Treesh
Helen Pauline Fry — Geraldine Bainbridge
Doris Leone McCullough — Estel R. Freed
Richard A. Dannells — Grayce Arsula Keller
Lester R. Copeland — Ethel B. Powell

CORUNNA

Theodore S. Childs — Katharine M. Dawson

Harriet Cynthia Winslow-1919
DeKalb County Common Schools
Annual Commencement
Court Theater, Thursday,
June 5th, 2:00 P.M.
Auburn, Indiana

This was Eighth Grade Commencement
Notice her long hair and all dressed
in white. Wasn't she pretty? We have
her diploma she has in her hand.

Hattie Wins

Miss Harriett C. Winslow

Harriet Cynthia Winslow-1919
DeKalb County Common Schools
Commencement, June 5, 2:00 P.M.
Auburn, Indiana

The class of 1919 of DeKalb County Common Schools held its Eighth Grand Annual Commencement at the Court Theater, Thursday, June 5, at Auburn, Ind. These five were from Union Township; Back row left to right-Ralph Orn Heffley & Bernard P. Werner; Front row left to right-Savannah Anna Heffley-Ralph L.E. Roland & Harriet Winslow

HARRY M. SHULL
Many in DeKalb county know Mr. Harry M. Shull, formerly trustee in Union township and president of the Board of Trustees. Harry is treasurer of the County Farm Bureau and is a tireless worker.

Harriet Winslow standing in front of Carmer School-Union Twp., DeKalb Co., Auburn, Ind. where she received this diploma from. Taken 1940's ?

Indiana Common Schools

COMMON SCHOOLS THE HOPE OF OUR COUNTRY

DIPLOMA

EIGHT YEAR COURSE

This Certifies, that Harriet Winslow of the township of Union County of DeKalb having passed a creditable examination in Orthography, Reading, Writing, Arithmetic, Geography, English Grammar, Physiology, United States History, Agriculture, Domestic Science and Music and having sustained a correct deportment is granted this

Certificate of Proficiency

In Testimony Whereof, Our Signatures are hereto affixed, this Fifth day of June 1919

Francis M Merica *Superintendent*

Benj S Miller *Teacher*

Harry M Shull

Board of Education.

97

Seated on ground LtoR; Harriet Winslow-Myrtle Stringfellow-Edna Flightner(Adams girl)-Nellie (Shoemaker) Winslow on her knee-Lillian Young-dog-Adam Flightner-Walter & Marion Stringfellow Flightner boy (adopted by Adam)-Lester Winslow-Jim Stringfellow Frank Shoemaker; Standing on ground-Aunt Libb Flightner in black dress-Rose Flightner (Adams wife)-Uncle Sam Flightner-Lester Winslow Frank Young-Henry A. Winslow; On porch-Cynthia Winslow-Edna Shoemaker (wife of Frank Shoemaker) Goldie (Shoemaker) Stringfellow-Jim & Bob Stringfellow; Nellie, Goldie & Frank were brother & sisters. Taken at Henry A. Winslow home 1921. This home replaced the one that burned. Adam was son of Sam Flightner; Libb Flightner was a sister to Harriet C. (Miser) Shoemaker I think.

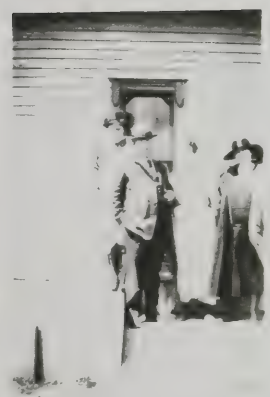

This reads on back, Hattie & Uncle Frank, Aunt Nellie & Grandma Hipp. Hattie is Harriet, daughter of Nellie Winslow; Nellie Frank & Aunt Belle Hipp were brother & sisters. Taken at Auburn, Ind. after new house was built at Justus Winslow- around 1922 Frank Shoemaker in front.back Harriet & Nellie Winslow & Belle Hipp

Harriet (Hattie) Winslow & Belle Hipp around 1922.

Myrtle Stringfellow-Doneldia Hipp & Harriet Winslow-all cousins-their mothers were sisters-around 1919

Their mothers were Goldie Stringfellow, Belle Hipp & Nellie Winslow

Doneldia (Hipp) Stallbaum on left Harriet (Winslow) Kellicut-Probably around 1920 before they were married

Frank Shoemaker-Harriet Winslow-Lionel Kellicut-Henry Winslow-1922

Standing L to R-Lester Justus-Harriet Cynthia Justus Adonis-Nellie Venzuela-(Seated)Henry & Cynthia Winslow(Justus is son of Henry & Cynthia) Nellie is wife of Justus-Lester & Harriet are children of Justus & Nellie around 1922

Standing Kenneth Hipp ?-Lionel Kellicut-Justus Winslow-Kenneth's boyfriend-Frank Shoemaker-Seated Henry Winslow- 1922 ?

Frank Shoemaker-Nellie&Harriet Winslow Lionel Kellicut-Cora Shoemaker-Cynthia & Justus Winslow-Seated-Kenneth Hip & his boyfriend-Henry Winslow-Around 1922

Lionel Kellicut & Lester Winslow 1925 (around)

1923-Harriet Winslow-Art & Doneldia (Hipp) Stallbaum-Stallbaums were married here

Doneldia (Hipp) Stallbaum wedding write up in the following paper clippings.

Mr. and Mrs. C. Young and Mr. and Mrs. J. T. Stocks, Mrs. Young's parents of Chicago; Mr. and Mrs. Lionel Kellicut of Quincy, Michigan; Mr. and Mrs. E. Strang and daughter, Elsie, of California; Mrs. Fred Hipp and son, Raymond, and Carl Shurr of Toledo, Ohio; Mr. and Mrs. Kenneth Hipp of Jackson, Michigan and Mr. and Mrs. A. Stallbaum and daughter, Venita, of Toledo, Ohio, spent the week end at the home of Mr. and Mrs. J. A. Winslow, east of Auburn.

Guest day was observed by the Woman's Foreign Missionary Society

Jan. 1925

Received of Harriet Winslow

Five 2½/100 Dollars

1st. payment on Loan

$ 5.00

No. 12

By [illegible]

PAGE 4—The Garrett Clipper, Thursday, June 24, 1976

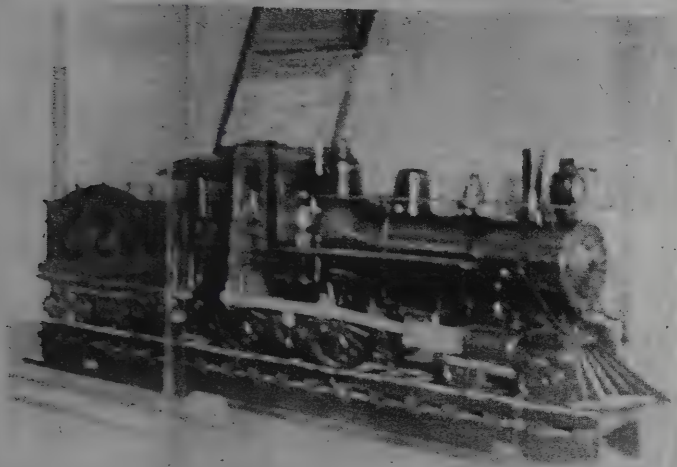

The above handmade train has been placed on loan at the Garrett Historical Museum for three years by Mr. and Mrs. Jack Ware of Auburn.

The train was made in 1888 from memory by Mrs. Ware's grandfather, Justus Adonis Winslow. He used a pocketknife and small tools. Mr. Winslow was born Sept. 26, 1870 in DeKalb County and lived 2½ miles east of Auburn on County Road 35. He was a farmer and machinist. On April 27, 1899, he married Nellie Shoemaker. They had two children, Harriet Winslow Kellicut, Quincy, Mich., and Lester Winslow, deceased. The grandchildren all live in the Tri-State area.

Mr. Winslow also made another train modeled after an engine of the New York Central. Jack Olinger of Auburn was the owner, but it is believed this was sold and may be in the Columbia City area.

Justus Adonis Winslow made this train father of Harriet (Winslow) Kellicut

Grandpa Winslow made this train

TenEyck - Florist
314 WEST 2nd STREET
Auburn · Indiana

Charge to Cash

Date

DESCRIPTION

Spray 10.00
Mother on ribbon
monday

Card

Send to Winslow

This was for Nellie Winslow who died Dec 25, 1941
mother of Harriet Kellicut

Written by Nellie(Shoemaker)Winslow to her sister Belle(Shoemaker)Hipp

3

well Belle we get
18c 19c for eggs & butter
I sold for a long time-
wish you was close
you could get them for
what I get. if it
would pay. I could
send you 12 g. only
cost around 18c or 20c
to send them - well
Frank is waiting
so I will close
Love to all
this is for all
Com up
Nellie
tell U. & R I will
write som of these
day -

Dads Dec 23-44

Harriet (Winslow) Kellicut wrote
on this about her father, Justus Winslow

MADE IN U. S. A.

Justus A. 1870. Sep. 28.
Lester J. 1904. [illegible] 3.
Elmer H. 1900 Jan. 27.
death 27 of may.
E & L. was married
March 31. 1934.
Edith Warstler.
Harriet C. Dec. 25 1901.
Lionel D. 1905. Nov. 18.
married 1924.

Nellie Arline.
Oct 22 1934.

Dad Died Dec 19-1944
Buried Dec 23-1944
age 74 yrs 3 months - 6 days
Born Sept 28

Thanks!
It was kind of you
to
remember.

POST CARD

CORRESPONDENCE

DEC 22 6 [illegible] 1922 AUBURN MICH.

[illegible] a very happy birthday Miss Harriett Winslow
Auburn
Ind.

with [illegible]
[illegible]

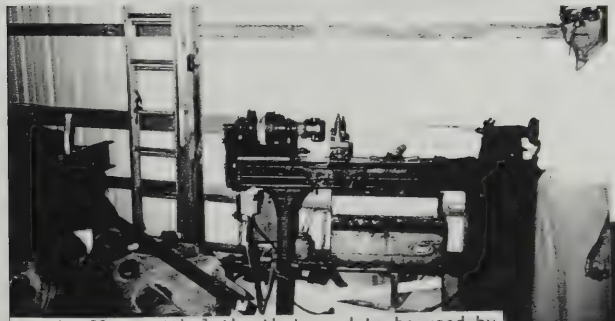

Dwight Olney with lathe that used to be used by Justus A. Winslow, who was a machinist & farmer father of Harriet(Winslow) Kellicut-Justus born 1870-died 1944

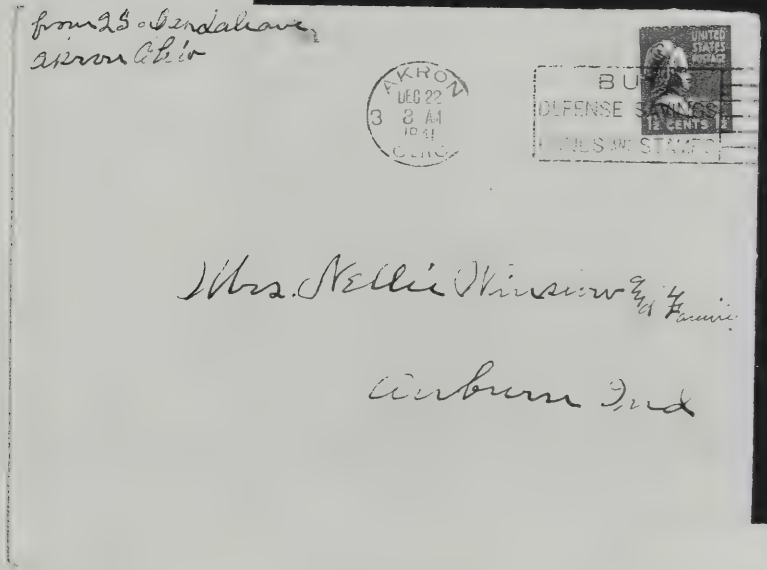

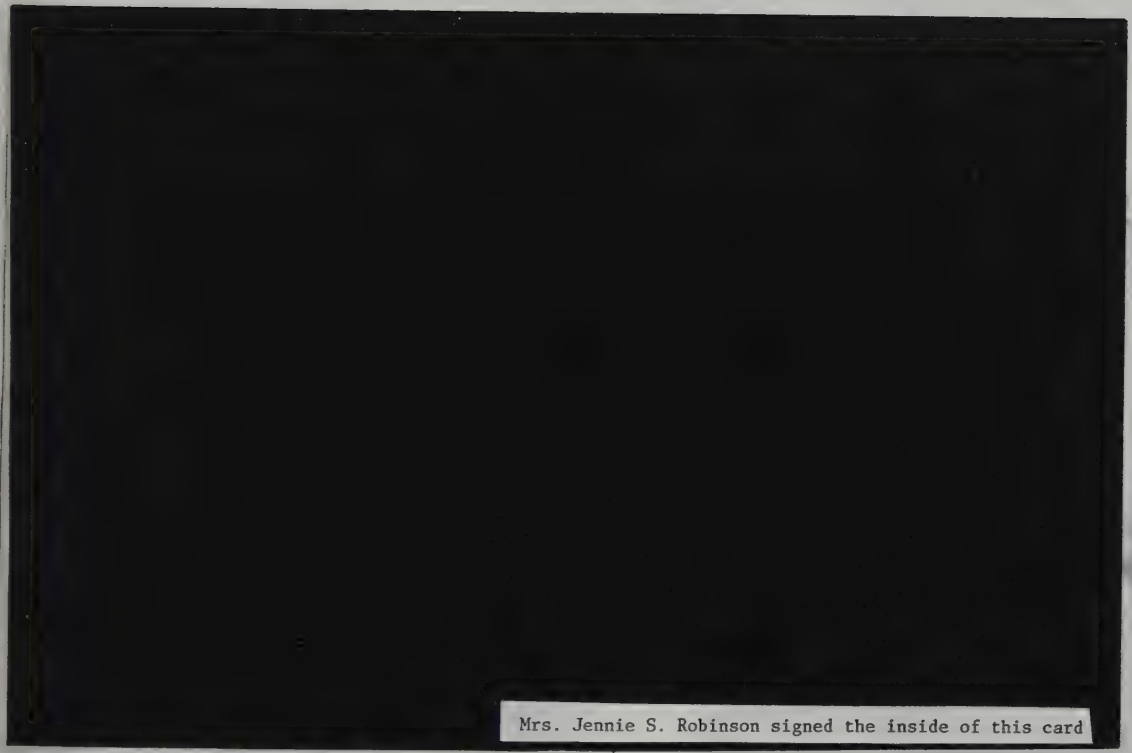

Mrs. Jennie S. Robinson signed the inside of this card

APPRAISER'S OFFICE

IN THE CIRCUIT COURT, COUNTY OF DeKalb State of Indiana

In the Matter of the Estate of

Justus A. Winslow, Deceased } Cause No. 5022

To Harriett C. Kellicutt

You will please take notice that by virtue of an order of Hon. William P. Endicott Judge of the Circuit Court of DeKalb County, State of Indiana, dated the 5 day of Sept, 1945, and pursuant to Sec. 9 of the Inheritance Tax Law of the State of Indiana, effective March 6, 1931, I shall on the 12 day of Sept, 1945, at 10 o'clock A.M., at Auditors office proceed to appraise, at its market value at the time of decedent's death, all property of said decedent passing by his last will and testament or by the Intestate Laws of the State, and all property transferred in contemplation of death and all transfers intended to take effect at or after decedent's death, which is subject to the payment of the tax imposed by law.

Dated 5 Sept, 1945

Form No. 2. Elmer A. Likens County Assessor, Appraiser

Prescribed by the State Board of Tax Commissioners Form No. 3—1931

Notice by the Circuit Court in the Matter of Appraiser's Report

Cause No. 5022

In the Circuit Court, County of DeKalb, State of Indiana:

To Harriett C. Kellicutt

I hereby give notice that, pursuant to Sec. 10, of the Inheritance Tax Law of the State of Indiana, approved March 6, 1931, I shall, on the 4 Th day of Oct., 1945, hear the report of Elmer A. Likens appraiser, in the matter of the estate of Justus A. Winslow deceased; that at the time so fixed I shall proceed to determine the cash value of such estate and fix the amount of tax for which the same is liable.

Dated at Auburn, Indiana, Sept 12, 1945

Wm. P. Endicott

Judge of the DeKalb Circuit Court

Attest: Murray A. Sheets

Clerk of the DeKalb Circuit Court

This notice should be given twenty days before the time fixed for hearing

Seated Pam Winslow-Susan Ware-Baby Christine Winslow-standing-Mark-Lionel Edward-Brian Winslow-Dec. 1970 Grandchildren of Lester & Edith Winslow

Great-grandchildren of Justus & Nellie Winslow

Front-Pam Winslow-Susan Ware-Christine & Frances Winslow-Standing-Brian-Lionel (Eddie) & Mark Winslow-1971

Dec 1970

1971

THIS SIDE OF CARD IS FOR ADDRESS

Harriett C Kellicut

R. F. D. Quincy Mich

THIS SIDE OF CARD IS FOR ADDRESS

Harriett C. Kellicut

R. F. D.

Quincy, Michigan

Clarence & George Shoemaker were sons of Horace P. Shoemaker; Horace was a brother to David Alexander Shoemaker; David was father of Henry T. Shoemaker, so Clarence & George were nephews of David Alexander Shoemaker and cousins of Henry T. Shoemaker. Henry Shoemaker was Harriet Winslow's grandfather.

Deaths

The following paper clippings were all glued in a 1922 Seed Catalog by Harriet Winslow. This was probably her scrap book as she probably didn't have the money to buy one and this was her way of keeping the paper clippings. Years in the late 1900 teens and 1920's I believe.

CANCER CAUSED DEATH OF A FORMER AUBURN RESIDENT

Clarence Shoemaker of Chicago, Ill., a brother of George Shoemaker of this city and a former resident of this city, died April 10th in the Englewood hospital in Chicago from cancer of the stomach, according to word just received in Auburn. He was a Spanish War veteran and well known here prior to his removal to Chicago.

He was born in Iowa May 21, 1881, and came to Auburn in 1883 with his parents and resided here for a number of years. He had been married four times and is survived by a wife; a son, Clayton; brother, George, of this city; and sister, Mrs. Lulu Deirsteen of Racine, Wis. The remains were buried in the Oakwood cemetery at Chicago, Ill.

Floral Park school come frequently with the trees. Our Floral Park Lawn Grass

WATERLOO GIRL, AGED 19, CLAIMED BY DEATH

Miss Fern Dunn of Waterloo, daughter of Mr. and Mrs. C. A. Dunn, died Saturday afternoon at 2 o'clock following childbirth. A baby, which is still living and apparently in good health, was born on Thursday and Miss Dunn passed away on Saturday. Had she lived until December 5th she would have been 20 years old.

The deceased is survived by two sisters and four brothers. Funeral services will be held Tuesday afternoon at 1 o'clock at the United Brethren church in Waterloo, Rev. W. B. Eberly, pastor of the church, will be in charge. Interment will be made in the Waterloo cemetery.

We offer our customers this Spring another grass seed mixture in "Wonderlawn." It ... following essential qualities:

The funeral service for Miss Anna Blodgett which was held at the Lutheran church Sunday afternoon at 1 o'clock was quite largely attended. Rev. S. E. Slater officiated and burial was made in Evergreen cemetery. Miss Blodgett died as the result of burns sustained about a month ago when a lamp overturned, severely burning her.

LBS AND PLANTS FOR 1922 7

We wish in this manner to thank the neighbors and friends who assisted in the care of Miss Anna Blodgett during her sickness and death, the minister for his kind words and to those who sent floral pieces.—Mrs. Henry Winslow and Mrs. John Dunn.

see below

Exonerated From Blame For Auburn Blast

Nic Sheffer.

The above is the picture of Nic Sheffer, who was held in jail under suspicion of having caused the tragic explosion at Auburn which caused the deaths of the two children of his brother, J. W. Sheffer. Sheffer has been completely exonerated of any implication in the explosion.

269 Japan Iris Seed—All colors

WAL

The funeral of Mrs. G. W. Wagner who died at her home on Pearl street on Saturday was held Wednesday at the M. E. church at Ossian and was in charge of the Rev. E. E. Trippeer, pastor of the First M. E. church of Auburn. Prayer and a short service at the home was held before the funeral party left for Ossian, by the Rev. Trippeer. Burial was made in the cemetery at Ossian, the former home of Mrs. Wagner. Mr. Wagner who has been seriously sick with lagrippe was somewhat improved Wednesday although not entirely out of danger.

Miss Anna Blodgett, 51 Years of Age, Passed Away at Garrett Hospital Friday Night

DEATH CAME AS A RELIEF

Deceased was Seriously Burned on Morning of April 11 when She Overturned Lamp in Some Manner

As the result of severe burns sustained on April 11 when the lamp she was carrying overturned in some manner and burned off all of her clothing above the waist, Miss Anna Blodgett of Auburn, died at the Sacred Heart hospital at Garrett at midnight Friday night. Miss Blodgett had prayed for death since she was burned.

During the past four weeks she suffered untold agonies. She was conscious from the time she was found by Ora Winebrenner and wife who lived in the other side of the house in which she resided on North Jackson street.

The accident which ended fatally, took place about 5 o'clock in the morning. She had arisen and was preparing to go to her work at the Murray restaurant. Whether she had one of the epileptic fits to which she was subject or whether she just accidentally dropped the lamp, will never be known, for she did not remember.

Hearing her groans the morning of the accident, Mr. Winebrenner ran to her apartments and found her on her way upstairs with another lamp. Help was summoned and tender care was given her but she was badly burned about the chest, arms, shoulders and neck. Some of this flesh came off while at the hospital.

A small amount of money she had left in trust was used for her care at the hospital and will pay for her burial. She has no immediate relatives. Miss Blodgett was 51 years of age.

The funeral will be held from the Lutheran church Sunday afternoon at 1 o'clock, Rev. S. E. Slater officiating. The remains will be buried in Evergreen cemetery.

Anna Blodgett was daughter of Nancy Blodgett. Nancy was a sister to Cynthia Winslow.

FORMER AUBURN LAD IS A VICTIM OF DIPHTHERIA

Ralph Lee, 18-Year-Old Son of Mr. and Mrs. W. R. Lee of Fort Wayne, Passes Away After a Few Days Illness

Ralph Lee, the eighteen year old son of Mr. and Mrs. W. R. Lee of 1336 East Washington boulevard, Fort Wayne, a former resident of this city, died at his home Friday afternoon at 3:30 after a few days' illness from diphtheria.

He was taken sick Tuesday. Wednesday he was unable to be at work and the physician who was summoned diagnosed the case as diphtheria. His condition rapidly became serious and Thursday anti-toxin was administered but he passed away Friday afternoon.

His father, W. R. Lee, moved to Fort Wayne recently and is employed in a shoe repair shop there. Ralph had been working at Lansing, Mich., but a short time ago was laid off and since that time had been employed in Fort Wayne.

The remains were brought to Auburn Saturday afternoon in the W. H. Loy hearse and buried immediately at Woodlawn cemetery, because of the contagious nature of the disease. Short services were held at the home in Fort Wayne at 1 o'clock.

Surviving besides the bereaved parents are two sisters and one brother, Mrs. A. M. Shoop of Fort Wayne, and Helen and Robert Lee at home.

CHILDS' MAMMOTH-FLOWERED PRAIRIQUE COMET ASTERS

The funeral of Mrs. Milton Carper was held Thursday morning at 10 o'clock from the Methodist church. The funeral was a large one as Mrs. Carper had many relatives and friends in this county. Rev. Hill of Atwood, officiated because of the sickness of Rev. H. L. Overdeer and burial was made in the Woodlawn cemetery.

MRS. CHARLES WITT IS DEAD AT AGE OF 61 YEARS

Cancer and Tuberculosis Proves Fatal Following Long Illness

Dora Elisabeth Witt, wife of Charles Witt residing one and one-half miles east of Auburn died Saturday morning at 2 o'clock following an illness of a year from cancer and tuberculosis at the age of 61 years. The deceased was born in DeKalb county 7 miles east of Auburn.

She is survived, besides the husband by three sons, Wilbur L. Witt of Auburn, Albert Le Roy Witt, southeast of Waterloo and Walter J. of Laporte; three daughters, Mrs. Hazel Rennecker of Auburn, Mrs. Alsal Boger living south of Auburn and Mrs. Mary Trenary of Quincy, Mich. Of the surviving brothers there are George Thomas of East Seventh street, Auburn; William Thomas of Battle Creek, Mich., and James Thomas of Washington, N. J. There are three surviving sisters, Mrs. Bethena Tripp of Freeville, N. Y.; Mrs. Susan Malone of St. Joe and Laura Thomas living northwest of Auburn. Funeral services will be conducted from the late home Tuesday afternoon at 1 o'clock with the Rev. Joseph Ferguson of Auburn, in charge. Burial will be made in Woodlawn cemetery.

TUBERCULOSIS FATAL TO GARRETT YOUNG WOMAN

Funeral services for the late Bertha Diederich were held Wednesday afternoon at the Evangelical Lutheran church in Garrett, the Rev. E. T. Lochner officiating. Burial was made in Woodlawn, Auburn.

Miss Diederich, who was twenty-seven years of age, passed away Saturday night at 6 o'clock at the home of her parents, Mr. and Mrs. August Diederich, in East Garrett. She had been ill four months with tuberculosis.

Surviving besides the parents are four sisters, Mrs. Emma Voelker, of Chicago, and Alma, Leona and Ardella Diederich, at home; and five brothers, Frank, Paul, Herman, Max and Harry, all living in Garrett.

Miss Harriett Winslow of east of Auburn, has returned home after a three weeks' visit with Miss Elma Trenary of Quincy, Mich., formerly of near Auburn.

AND PLANTS FOR 1922

5

Lionel Kellicut of Quincy, Michigan, is spending a few days in the home of Justus Winslow, east of Auburn, the guest of Miss Harriet Winslow.

NOV

TIES

Miss Harriett Winslow of east of Auburn, returned Tuesday after having spent a week with her friend, Miss Elma Trenary, of Quincy, Mich.

our Nove
and found
ver garden
have spec

Miss Harriett Winslow, living northeast of Auburn, and Mrs. F. C. Young of Chicago, a guest of Miss Winslow, returned home Monday after spending the week-end near Quincy, Mich., at the home of Elna Trenary, formerly of near Auburn.

ew or recently
hose who wish
isters, Pansies,
years and our

Mr. and Mrs. J. A. Winslow and daughter, Harriet of east of Auburn, and Mr. and Mrs. F. C. Young of Chicago, spent Saturday and Sunday with Mrs. Fred Hipp and family of Toledo, Ohio.

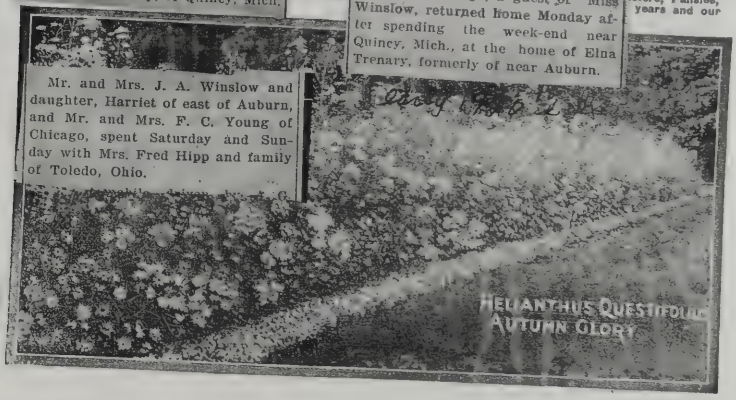

Miss Harriet Winslow, graduate of the Carmer school at the county commencement in Auburn Thursday, was the recipient of many beautiful gifts several of which came from her cousins, Mr. and Mrs. F. C. Young of Chicago, Ill., who were here for the commencement exercises and to spend a few days with relatives and friends.

1919

Insurance of $1,290 was carried on the Henry Winslow house and contents which burned northeast of Auburn Thursday afternoon. The loss is estimated at $3,000. Insurance was carried with the Farmers' Mutual Fire Insurance company of DeKalb county.

1920

Fire was caused by a chimney fire.

A reunion was held at the home of Mr. and Mrs. Justus Winslow, east of Auburn, Sunday, August 3. Those present were: Mr. and Mrs. Fred Hipp and family of Toledo, Ohio; Mr. and Mrs. James Stringfellow and family and Frank Shoemaker of Goshen. It was the first time that the three sisters, Nellie, Bell and Goldie, and the one brother, Frank, had been together in eighteen years. All enjoyed the visit and the good "eats."

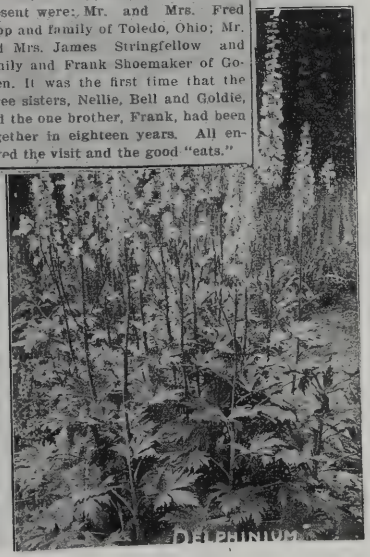

Amaryllis is sure to succeed for anyone.
Flowering Bulbs—$1.00 each; 6 for $5.00.
60 Seed—Per pkt. of 10 seeds, 25c; 3 pkts., 60c

JERUSALEM CHERRY

SOCIAL AFFAIRS

Indiana Couple Wed

John Rudolph Boger and Dorothy Lucile Waters, both of Auburn, Indiana, were married by Justice of the Peace Niblack this morning.

LICENSED TO WED

Henry J. Seigel, 23, Double Fabric Tire company employe, and Miriam Sayler, 20, teacher, both of Auburn. The groom's first wife died in 1920.

William A. Krontz, 22, farmer, Wilmington township, and Erma L. Horn, 18, teacher, Butler.

Clyde B. Trenary, 23, manager, Quincy, Mich., and Mary Witt, 22, Auburn.

YOUNG COUPLE MARRIED AT METHODIST PARSONAGE

Rev. E. E. Trippeer, pastor of the First Methodist church, united the lives of Clyde B. Trenary of Quincy, Mich., and Miss Mary Witt, living east of Auburn, Saturday afternoon at 3 o'clock. Mr. Trenary is manager of an auto concern at Quincy and they will make their home in that city. Mr. Trenary formerly resided near Auburn being a son of Mr. and Mrs. J. N. Trenary, who moved to Michigan several years ago. The happy couple spent Easter with the bride's parents, near Auburn, leaving for Quincy on the evening New York Central train Sunday.

AUBURN YOUNG WOMAN MARRIED AT HILLSDALE

Auburn friends of Miss Amber Reesch of this city, and Ross Myers of Waterloo, are learning of their marriage at Hillsdale, Michigan, on last Thursday. The ceremony was performed by the Rev. H. D. Henry, pastor of the Methodist church, in that city.

The bride is a daughter of Mr. and Mrs. Frank Reesch of Baxter street, East Auburn. She graduated in 1920 from the Auburn high school and spent the last year at Indiana university. She is employed this summer as a stenographer in the Auburn Automobile Co., offices.

The groom is a son of Mr. and Mrs. Frank Myers of Waterloo, and has been a student in the law department of Indiana university for the past two years. For a year he studied in the office of the late J. E. Pomeroy in Auburn. He graduated from the Waterloo high school in 1920.

The newlyweds expect to resume their work in Indiana university this fall. The groom has two more years to be completing his course and the three years.

TWO WEDDINGS IN FAMILY OF MR. AND MRS. CHAS WITT

Miss Lazeal Witt Weds Lester Boger of Near Auburn, and Roy Witt Marries Miss Rena Richardson of Chicago

Two weddings in the same family within a few days is a rather uncommon occurrence. However, when Miss Lazeal Witt, daughter of Mr. and Mrs. Charles Witt of south of Auburn, became the bride of Lester Boger, Monday afternoon at 4 o'clock it made the second wedding in the Witt family since last Wednesday.

Last Wednesday Roy Witt was married in Chicago, Ill., to Miss Rena Richardson and is now at home with his bride.

Rev. J. W. Ferguson married Mr. Boger and Miss Witt at his home on East Ninth street. They were unattended. Later a supper was served to a number of relatives and friends at the home of the groom.

Mr. Boger is the son of William Boger of south of Auburn. He is a young farmer and they will live on a farm near his parents' home, south of Auburn. Miss Witt is the daughter of Mr. and Mrs. Charles Witt and has been at home.

The wedding of Roy Witt to Miss Richardson was the culmination of a romance started while he was in camp, near Chicago, Ill.

Sunday a reception was held at the Witt home for the bride and groom and the prospective bride and groom. Those present were Wilbur Witt and wife, Lester Renecker and wife, Mrs. Mary Witt, Brooks Trenary, Lester Boger, Mr. and Mrs. Roy Witt, Mr. and Mrs. Charles Witt and Miss Lazeal Witt.

HELPFUL HINTS

lants we sell does not end when the sale is made, for we want you to get perience we offer a few suggestions that may be helpful.

VEGETABLES

omplete garden on paper. Arrange uring a season, as no ground should rowing season. For example, early d by the second crop of sweet corn d. Early corn can be followed by string beans. Quick crops, such as e can be grown between rows of d will mature before the main crop crowd.

her vegetables, such as lettuce, cab- be sown very early in cold, wet soil, not sow seed until weather is set- nd is warm and dry. It is a waste patience to try to "rush the season." all vegetable plants directly from the green house to the garden. First ac- arden conditions by setting them out- increasing periods each day to harden

A FEW "DONT'S"

p boil about onions—the neck and

The marriage of Donelda L. Hipp, daughter of Mr. and Mrs. Fred Hipp, to Arthur Stallbaum, son of Mr. and Mrs. John Stallbaum, was solemnized Sunday at noon in the Redeemer Lutheran church, Rev. H. H. Breager officiating.

The bride wore a gown of ivory crepe with long tulle veil banded to her hair with orange blossoms. She carried a shower bouquet of white roses and valley lilies. The maid of honor, Miss Marie Hipp, was gowned in yellow crepe and carried Ophelia roses. The bridesmaids, the Misses Agnes Mickens and Dorothy Ryan, wore gowns fashioned alike, Miss Mickens in orchid crepe and Miss Ryan in peach crepe. They carried shower bouquets of roses and sweet peas. The flower girls were Winifred Southard and Hazel Ryan, gowned alike in frocks of yellow organdie.

Messrs. Kenneth Hipp, Raymond Hipp and Walter Stallbaum were the groomsmen. Albert Hilgeman and Ernest Hilgeman were the pages.

A bridal dinner followed the church service. After a wedding trip in the East, Mr. and Mrs. Stallbaum will reside at 921 Marmion avenue.

DAUGHTER OF MR. AND MRS. J. A. WINSLOW A BRIDE

Miss Harriett Cynthia Winslow, an employe of the Globe Superior Garment Co., factory in Auburn, and Lionel Kellicut of near Quincy, Mich., were married at the home of the former's parents near Auburn Thursday evening at 8 o'clock. The ceremony was solemnized by the Rev. Joseph Ferguson of near Auburn in the presence of the immediate families. A wedding dinner was served by the bride's mother following the ceremony. The groom is a farmer by occupation and the newlyweds will make their home on a farm near Quincy.

LICENSED TO WED

Lionel D. Kellicut, 21, farmer, Quincy, Mich., and Harriett C. Winslow, 23, Auburn.

Paul L. Freed, 21, barber, South Bend, and Ruby Bashore, 18, Auburn.

AUBURN YOUNG WOMAN MARRIED BY HER FATHER

The home of Rev. and Mrs. J. L. Bashore, on West Fourth street, was the scene of a pretty wedding Christmas noon, when their daughter, Ruby Lois was married to Paul L. Freed of South Bend. Miss Edith Olinghouse of Elkhart, played Lohengrin's wedding march. The house was decorated in Christmas colors. An imitation snow bank formed an arch under which the bride and groom stood. The bride was attired in a gown of pale blue satin, draped with pearl. The ceremony was performed by the bride's father, Rev. J. L. Bashore. After the wedding a delicious two course dinner was served. Out of town guests were: Mr. and Mrs. Riley Freed, and Estel Freed of South Bend, Miss Edith Olinghouse and Miss Catherine Monsoheln of Elkhart, Mrs. Laura McGlennen and Mrs. Elsie Ball of Silver Lake, Mrs. Richard Freed and Mr. and Mrs. Harold Freed of Waterloo and Miss Adah Coe of Auburn.

BUTLER TWP. COUPLE MARRIED IN AUBURN

Miss Esther G. Housel of Butler township, became the bride of Geo. LeRoy Rudolph also of Butler township, at the parsonage of the St. Mark's Lutheran church in Auburn, Thursday afternoon. Rev. S. E. Slusser said the words which made the couple husband and wife. The bride is a daughter of Eliza E. Housel and the groom is a son of Mr. and Mrs. George W. Rudolph. The newlyweds will make their home on a farm in Butler township. Following the wedding Mr. and Mrs. Rudolph went to the home of the latter's sister, Mrs. Hiram Cool on South Van Buren street, where a wedding dinner will be served this evening.

TUBERCULOSIS FATAL TO

Cucumber	Apr.-July	1
	May-June	½	3 ft.
	Apr.-July	½	5 in.

½	4—8 in.
1½	1 ft. or in hills 2½—3 ft.

eed in hot weather.

Plant early and late kinds. Cut seed day before planting.

Need plenty of room to run. May be planted in rows of corn.

Matures in 3 to 5 weeks. May be planted between other crops.

Manure heavily. Do not allow seed to mature. Avoid late cutting.

Culture like parsnips.

Can be sown in Fall. Must have very rich soil or quickly runs to seed.

Like Pumpkin. Watch for vine borer and black squash beetle.

Heavy soil best. Finest fruit obtained by staking and pruning.

Early and late crops. Spray with nicotine solution for green lice.

Lester and Harriett Winslow living east of Auburn, entertained a large party of friends with a Hallowe'en party Monday night. Present were: Donald Pomeroy, John Springer, Ralph Kruse, Junita, Edna and Walter Hook, Robert Jones, Ruth Rynearson, Opha, Anna and Regina Carmer, Ralph Roland, Blanche Clouse, Russel Richardson, Trovent Speers, Karl Kruse, Celia Kruse, Mary Witt, Mr. and Mrs. Blain Martin, Mr. and Mrs. Lester Boger, and Lester and Harriett Winslow.

On Tuesday, December 26 a Birthday party was held at the home of Miss Harriet Winslow east of Auburn in honor of Miss Winslow and Blanche Clouse. Those present were: Harriet Winslow, Lester Winslow, Letha Holland, William Brandon, Lena Nelson, Donald Pomeroy, Blanche Clouse, Ralph Kruse, Osie Carmer, Carl Kruse, Rigina Carmer, Charley Wyatte, Mr. and Mrs. Glen Martin, Bernard Plum, Goldie Livergood, Ralph Rolland and Alva Pyle. Games were played and a supper served.

Miss Hattie Winslow, living two miles northeast of Auburn, entertained a number of guests in honor of her brother, Lester Winslow, Friday night. The occasion was Lester's 17th birthday. The evening was spent in games and contests after which refreshments were served to the following: Mary Witt, Donald Pomeroy, Blanche Clouse, Ralph Kruse, Celia Kruse, Carl Kruse, Anna Carmer, Osie Carmer, Regina Carmer, Ruth Rynearson, Robert Rynearson, Worthy Clouse, William Brandon, Wanita Hook, Walter Hook, Edna Hook, Mr. and Mrs. Glen Martin and Betty Ruth and Mr. and Mrs. E. C. Young of Chicago, Ill. 1921

The following members of the B. J. L. club spent Sunday at Cold Springs, Hamilton Lake: Ralph Roland, Letha Roland, Donald Pomeroy, Ralph Kruse, Celia Kruse, Carl Wyatt, John Springer, Mr. and Mrs. Wm. Carmer and son, Mr. and Mrs. E. C. Young of Chicago, Ruth Rynerson, Anna Carmer, Osie Carmer, Regina Carmer, Blanche Clark, Worthy Clark, Harry Smith, Lester Winslow, Harriett Winslow, Alva Pyle, Wm. Brandon and Carl Kruse.

The B. J. L. club met at the home of Alva Pyle on West Ninth street Thursday evening. Those present were: Miss Ruth Rynearson, Misses Juanita and Edna Hook, Miss Mary Witt, Miss Harriet Winslow, Ralph Kruse, Donald Pomeroy, Walter Hook, Ralph Roland, Miss Letha Roland, the Misses Anna, Osie and Regina Carmer, Harold Zeider, Miss Mary Brandon, John Witt, William Brandon, Robert Jones, Lester Winslow and A. J. Witt. A pot luck supper was enjoyed after which the evening was spent in playing flinch.

MASQUERADE PARTY AT HOME EAST OF AUBURN

A masquerade party was held at the home of Lester and Harriett Winslow, east of Auburn, Tuesday night. The evening was spent in playing games, etc. Lunch was served at a late hour. All reported a good time.

Those present were: Osie Carmer, Regina Carmer, Anna Carmer, Mary Brandon, Worthy Clouse, Blanche Clouse, Ralph Kruse, A. J. Witt, Effie Barton, Donald Pomeroy, Treverent Speer, Ruth Rynearson, Kenneth Frick, Walter Ball, Warren Tarney, Robert Jones, Ralph Greenwalt, Lester Grambling, Mable Sacket, Dorothy Sacket, Lee Shaffer, Lovina Mitchell, Minnie Staller, Lucille Hawk, Bessie Hawk, Agnes Streba, Pary Pondland, Russell McPheeters, Mike Harnet, Trossie Harnet, Mr. Lemish, C. Brieze and Marshall Ingle.

SEED Br...

OWERFIELD
miles east of
ork is our
le and growing
ent. Here we
rly 1,000 acres
to growing
nd bulbs. The
acreage in the
nder one own-
svoted to Flori-
Our great bulb
ntains over one
floor space.
one of the
greatest dis-
Peonies, Irises,
ll, Cannas,
etc.

OW

all money
Express
r Coin by
nsible for
stamps.
eds, Bulb
at the
herwise
our cus
we must
post or

only by
rder and
ay.

OULD DO
nd at our risk when
m Floral Park; bills,
k Draft or Express
ffice Money Orders
ethod for remitting.
to remit by Money

postage stamps in
voided. The loss is
e prefer them in 5c
hen sent in letters
in strong paper or
n the envelope. We
amps or bills sent us

stinctly by itself and
on may wish to say.
ADDRESS plainly,
pears that an order
ods in going to the
ther do not hear from
me, they should send
on which the former
money enclosed, and
us to investigate and

WE GUARANTEE that every package we se...
...supersedes all previous editions or to prices of ... offered.

Australia
America
nearly
1 article
ter cos
raft, wh
cents
ches als
bulbs of
ll orde
t pay
ship
with or

...n, China, Japan,
goods by parcel
ware, however, an
epaid. This is on
s accepted. Make
ge. If you de-
for the delivery
e Philippines. If
other countries

fruits and vines
The minimum

crally more than
t is over, in May,
er them to our
ad variety of fine
May, and will be
ne made up for
will be sent Pre-

s and Plants, for
also be sent free

..., N. Y.

Between 1919+1924

EMPLOYES AT GARMENT FACTORY ENJOY A PARTY

Elaborate Supper Served Wednesday Evening Followed by Exchange of Christmas Presents

To mark the close of a successful year's work of the Globe Superior corporation in this city, thirty employes of the local factory held a Christmas party and pot luck supper Wednesday evening at the building on the corner of Cedar and Seventh streets.

A long table was erected on which was served an elaborate supper and following a social half hour in which the Yuletide spirit prevailed, the Christmas exchange was held. Miss Mayme Williams, supervisor of the Auburn factory, was presented with a spot light for her automobile.

The Globe Superior corporation of Auburn, is one of seven factories of the concern, located in the states of Indiana, Illinois and California. The Auburn factory employs between fifty and sixty women who operate power machines in the manufacture of children's play suits.

The factory will be closed during the holidays at which time additional machinery will be installed to enable the company to take care of its increasing business.

Those who enjoyed the party last evening were: Mrs. Dave Matheny, Mrs. Don Lawrence, Mrs. Cora Lawson, Mrs. Cora Smith, Mrs. Bessie Reynolds, Mrs. Edith Walter, Mrs. Martha Williams, Mrs. Bertha Plum, Alma Kessler, Gladys Bungard, Alside Ridge, Helen Snively, Gladys Burns, Ella Mitchell, Erma Cole, Helena Ball, Harriet Winslow, Adelia Deckman, Woneta Hook, Edna Hook, Virginia Lawson, Mrs. Gertrude Staggers, Leona Diederick, Alitha Diederick, Minnie Bartles, Carl Smith, Garth Silbery, Kenneth Walter, Mrs. Carl Smith and Miss Neva Beaty.

Between 1922 & 1923

The following were entertained at the home of J. A. Winslow, east of Auburn, during the holidays: Mr. and Mrs. F. C. Young of Chicago, Lionel Kellicut of Quincy, Michigan, Mrs. Fred Hipp, son, Raymond, daughter and son-in-law, Mr. and Mrs. Arthur Stallbaum and brother, Walter Stallbaum of Toledo, and Joe Livergood of St. Joe. The home was made merry New Year's eve by the young folks who had a watch party.

HUSBAND'S NAME Kellicut, Lionel D.

When Born Nov. 18, 1905 Where 9100 Genesee Rd., Litchfield, Mi.

Christened ____ Where ____

When Died Feb. 1, 1991 Where Leila Hospital, Battle Creek, Mi.

When Buried February 4, 1991 Where Allen Cemetery, Allen, Mi.

When Married December 25, 1924 Where Auburn, Ind. (home of the bride)

Other Wives (if any) ____

His Father Kellicut, Delle Eugene His Mother's Maiden Name Buckelew, Nettie Marie

WIFE'S MAIDEN NAME Winslow, Harriet Cynthia

When Born Dec. 25, 1901 Where Co. Rd. 35, Auburn, Ind.

Christened ____ Where ____

When Died March 30, 1988 Where Albion Hospital, Albion, Mi.

When Buried April 2, 1988 Where Allen Cemetery, Allen, Mi.

Other Husb. (if any) ____

Her Father Winslow, Justus Adonis Her Mother's Maiden Name Shoemaker, Nellie Venzuela

Information on this sheet obtained from

Lionel D. Kellicut
(Husband's Full Name

Harriet Cynthia Winslow
Wife's Maiden Name

Date ____

Signed ____

Address ____

City ____ State ____

Male or Female		CHILDREN (Arrange in order of birth)	When Born Day	Month	Year	Where Born Town or Place	County	State or Country	Married to	When Married Day	Month	Year	When Died* Day	Month	Year	Where Buried Town or Place	County	State or Country
M	1	Floyd Lester	662 30	Squires 1	1929	Rd. Quincy	Branch	Mi.					2	2	1929	Woodlawn Cemetery Auburn	DeKalb	Ind.
F	2	Leona Eunice	6	8	1930	"	"	"	Charles Raymond Happy	25	12	1950						
F	3	Nellie Arlene	22	10	1934	"	"	"	Carroll Jean Cronk	15	6	1958						
F	4	Irene Janice	2	11	1937	"	"	"	Dwight Lee Olney	26	3	1961						
	5																	
	6																	
	7																	
	8																	
	9																	
	10																	
	11																	
	12																	
	13																	
	14																	

*If burial date is known and not death date, write burial date. Prefix (Bur.)

© The Everton Publishers, Inc. P.O. Box 368 Logan, Utah Family Group Sheet Form P-6 Rag - Punched
Use Reverse Side for Additional Information.

LICENSED TO WED

Lionel D. Kellicut, 21, farmer, Quincy, Mich., and Harriett C. Winslow, 22, Auburn.

Mr. and Mrs. Justus A. Winslow

announce the marriage of

their daughter

Harriett Cynthia

to

Mr. Lionel Kellicut

on Thursday, December twenty fifth

one thousand nine hundred

and twenty four

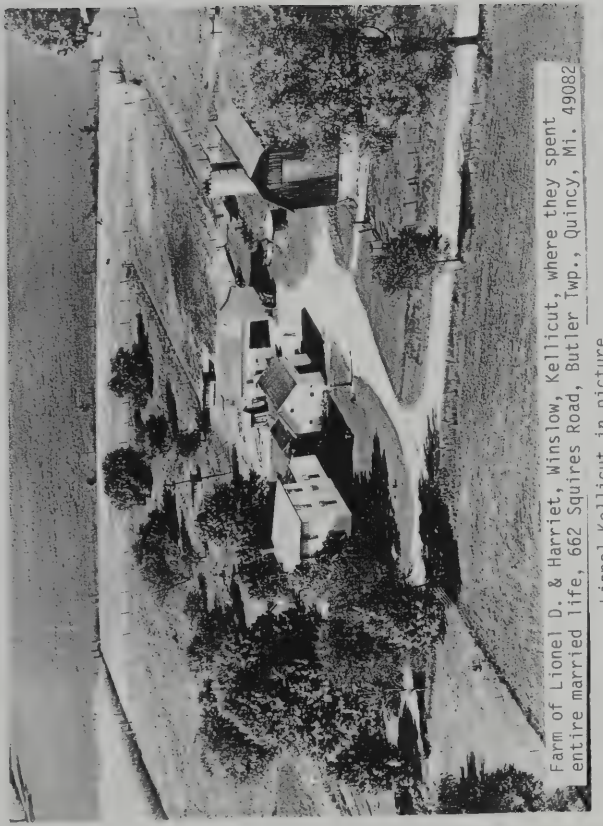

Farm of Lionel D. & Harriet, Winslow, Kellicut, where they spent entire married life, 662 Squires Road, Butler Twp., Quincy, Mi. 49082

Lionel Kellicut in picture

DAUGHTER OF MR. AND MRS. J. A. WINSLOW A BRIDE

Miss Harriett Cynthia Winslow, an employe of the Globe Superior Garment Co., factory in Auburn, and Lionel Kellicut of near Quincy, Mich., were married at the home of the former's parents near Auburn Thursday evening at 8 o'clock. The ceremony was solemnized by the Rev. Joseph Ferguson of near Auburn in the presence of the immediate families. A wedding dinner was served by the bride's mother following the ceremony. The groom is a farmer by occupation and the newlyweds will make their home on a farm near Quincy.

Marriage License

STATE OF INDIANA. DE KALB COUNTY, S.S.

The State of Indiana, to any Person Empowered by Law to Solemnize Marriage, Greeting:

You are hereby authorized to join together as

HUSBAND AND WIFE

Lionel D. Kellicut and Harriett C Winslow

and of your Certificate of Marriage make due return within three days according to the Laws of the State of Indiana

Witness, J. H. Knauer, Clerk of the De Kalb Circuit Court and the seal thereof affixed this 24th day of Dec. A.D. 1924

J. H. Knauer
Clerk of De Kalb Circuit Court.

State of Indiana, De Kalb County, s.s:

I, Rev J.W. Ferguson of said County hereby certify that on the 25 day of December A.D. 1924 I joined in marriage Mr Lionel D. Kellicut and Miss Harriett C Winslow by authority of law and of a license from the Clerk of the De Kalb Circuit Court Given under my hand this 24 day of December A.D. 1924

Rev J.W. Ferguson

THE OLD TEMPLE OF JUSTICE

Please see note at top written by Harriet (Hattie) Weimlow. The clipping is out of the Auburn, Ind. Paper July 26, 1911
Old court house on left

For Sixty-Seven Years a Familiar Sight

The Evening Dispatch, Auburn, Ind., Wednesday, July 26, 1911

DEKALB COUNTY'S NEW COURT HOUSE

Temple of Justice Whose Corner Stone is to be Laid Thursday

The Evening Dispatch, Auburn, Ind., Wednesday, July 26, 1911

Lionel D. Kellicut & Harriet Cynthia Winslow-wedding picture
Married December 25, 1924 at the home her parents, Justus &
Nellie Winslow, Co. Road 35, Auburn, Indiana, by Rev. Joe
Ferguson.

Harriet(Winslow)Kellicut home at Auburn, Ind.Lester Winslow's two grandchildren Mark & Pam Winslow-1970's ?

Harriet(Winslow) Kellicut folks old barn Mark Winslow- 1970's

Mark Winslow in front of Dads barn

1970's at Harriet Kellicut's Auburn, Ind. home.

The old corn crib and hog house

JOLLY TWENTY PEDRO CLUB

The Jolly Twenty Pedro Club resumed its series of winter meetings Saturday evening ot the home of Mr. and Mrs. Fred Whitney. Five tables were at play. High prizes were won by Mrs. Mary Knirk and Herma Straley, with low prizes going to Mrs. Margaret Dorris and Lionel Kellicut.

A short business session was held after the games, followed by a co-operative lunch.

Mr. and Mrs. Herma Straley will entertain the club in two weeks.

ENTERTAIN PEDRO CLUB

Allen, Jan. 2—The West Allen pedro club met Friday evening with Mr. and Mrs. Lionel Kellicut. This was the Christmas and birthday party. Gifts were exchanged and a supper served. The evening was spent with cards, Mrs. Floyd Ackley and Guy Luce winning high score.

Mr. and Mrs. F. C. Young and Mr. and Mrs. J. R. Stock, of Chicago, spent Sunday night and Monday with their cousin, Mrs. Lionel Kellicut, and husband.

Mr. and Mrs. Lionel Kellicut visited at the home of Elwyne Strang Sunday.

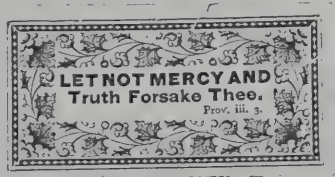

D - liver
D - letter
D - faster
D - better

OUT OUR WAY
By Williams
WHAT'S SHE DOIN' BACK THERE? TALKIN' TO HERSELF?
WAIT A MINUTE -- I'M JUST TAKING MY FIRST LOOK AT THE OUTSIDE OF THIS THING!
8-20
J.R.WILLIAMS
WHY MOTHERS GET GRAY
® REG. U. S. PAT. OFF. COPR. 1931 BY NEA SERVICE, INC.

Christmas Day Also Is Birthday for Quadruplets

A BIG day is Dec. 25 in the Mahaney home in St. John, Canada, for it is not only Christmas Day but also the sixth birthday of four members of the household, Lyda, John, Edna, and Edith Mahaney, Canada's only quadruplets and perhaps the only set of four children ever born on Christmas Day in this era. All of the children, as their picture shows, are in good health and attend school daily.

This is a clipping Harriet(Winslow) Kellicut ha
saved. Probably in the 1920's

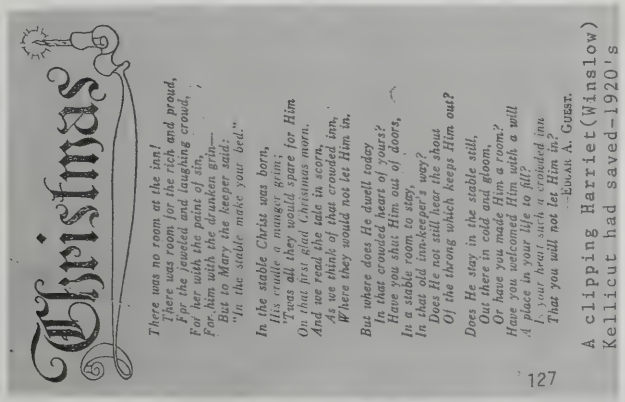

Christmas

There was no room at the inn!
There was room for the rich and proud,
For the jeweled and laughing crowd,
For her with the paint of sin,
For him with the drunken grin—
But to Mary the keeper said:
"In the stable make your bed."

In the stable Christ was born,
His cradle a manger grim;
'Twas all they would spare for Him
On that first glad Christmas morn.
And we read the tale in scorn,
As we think of that crowded inn,
Where they would not let Him in.

But where does He dwell today
In that crowded heart of yours?
Have you shut Him out of doors,
In a stable room to stay,
In that old inn-keeper's way?
Does He not still hear the shout
Of the throng which keeps Him out?

Does He stay in the stable still,
Out there in cold and gloom,
Or have you made Him a room?
Have you welcomed Him with a will
A place in your life to fill?
Is your heart such a crowded inn
That you will not let Him in?

—Edgar A. Guest.

A clipping Harriet(Winslow)
Kellicut had saved-1920's

This was a clipping Harriet Kellicut saved. 1920's

"This Little Pig Went to Market"

Desert. These were dinosaur bones, and the calcium content generally corrected the trouble.

written by Lionel D. Kellam
early 1900's

Spring begins March 20 followed by an early Easter

ANN ARBOR, Mich.— Spring begins this year at 6:34 PM March 20.

"The spring season is said to begin when the sun reaches the vernal equinox, its crossing the equator on its way north," University of Michigan astronomer Hazel M. Losh says.

"On this day, the sun will rise and set almost exactly at the east and west point, and the day and night will be said to be of equal lengths."

However, because of atmospheric refraction which bends the sun's rays, the equal day and night come three days before the vernal equinox, Prof. Losh explains.

The full moon on March 24 will be of "special significance, for this is the one that sets Easter," the U-M astronomer notes.

"The date for this important religious festival was set by the Council at Nicaea in 325 AD as the first Sunday after the first full moon that follows the vernal equinox.

"Consequently, the full moon of March 24 puts Easter on March 26, which as we know is an early date."

The earliest date that Easter can come is March 22-- the last time it happened was in 1818 and will not happen again until 2285. The latest possible Easter date is April 25-- it occurred in 1943 and will again in 2038.

Prof. Losh notes that "the full moon of March 24 will go into total lunar eclipse, but, unfortunately, this will not be visible from this part of the world."

During March, she says, two new spring constellations will be coming into view. "The first to look for is Bootes, the giant Bear Driver. This figure is easily recognized by its kitelike outline and the bright orange star Arcturus in the tail of the kite.

"It represents the figure of a mighty man in a running position. In one hand he holds a staff or spear, and in the other which is uplifted he holds the leash of his Hunting Dogs, Canes Venatici, identified by a bright star below the handle of the Big Dipper.

"Arcturus is one of the bright gems in the heavens during the spring and summer evenings. It shines brilliantly above the northeastern horizon, being the first of the stars to break through the twilight."

The other new spring constallation, rising at about the same time as Bootes but farther toward the south, is Virgo, The Virgin. "It is a long constellation, its stars roughly outlining a human figure," Prof. Losh said, "Its brightest star in Spica, easily located by continuing the sweep of the Big Dipper handle through Arcturus on to this star, the only bright one in the area."

As for planets, Prof. Losh says Venus is emerging as an evening planet in the west, Jupiter is riding high in the sky near the meridian at sunset, followed by Mars 30 degrees away. The gibbous moon will pass Jupiter on March 16, Mars on March 19, and Saturn on March 21.

For centuries, when Chinese boys or girls acquired leg or arm weakness, they were fed, powdered "dragon bones" brought in from the Gobi

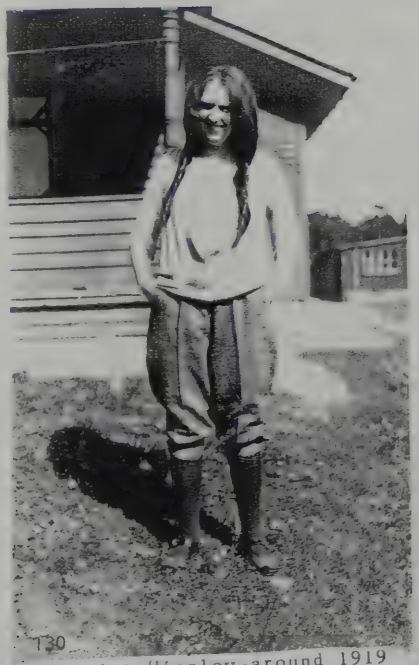

130

Harriet Winslow-around 1919

This hair was found in one of Lionel Kellicut's old billfolds, we wondered if it was some of his wifes hair (Harriet [Winslow] Kellicut) as she had long hair at one time.

Believe this was written by Henry A. Winslow to his granddaughter Harriet or Hattie (Winslow) Kellicut

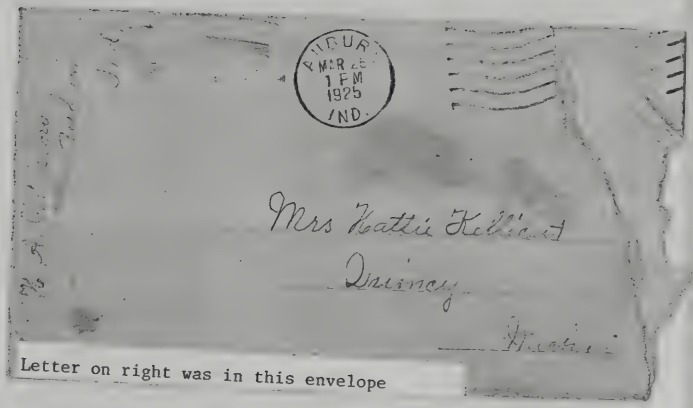

Letter on right was in this envelope

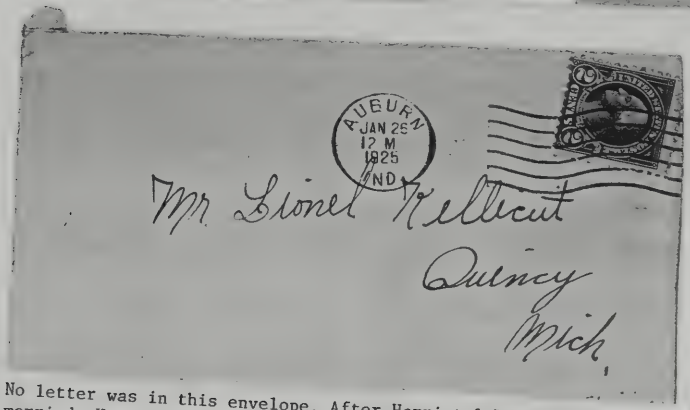

No letter was in this envelope. After Harriet & Lionel Kellicut was married, Harriet would go back home and stay to see her parents & she and Lionel would write.

Auburn March 26, 1925

Hattie at your request I will

that she

I would like to

know who is going to eat the bread,

dishes done, I think her hands will be

clean when she gets done. (Over)

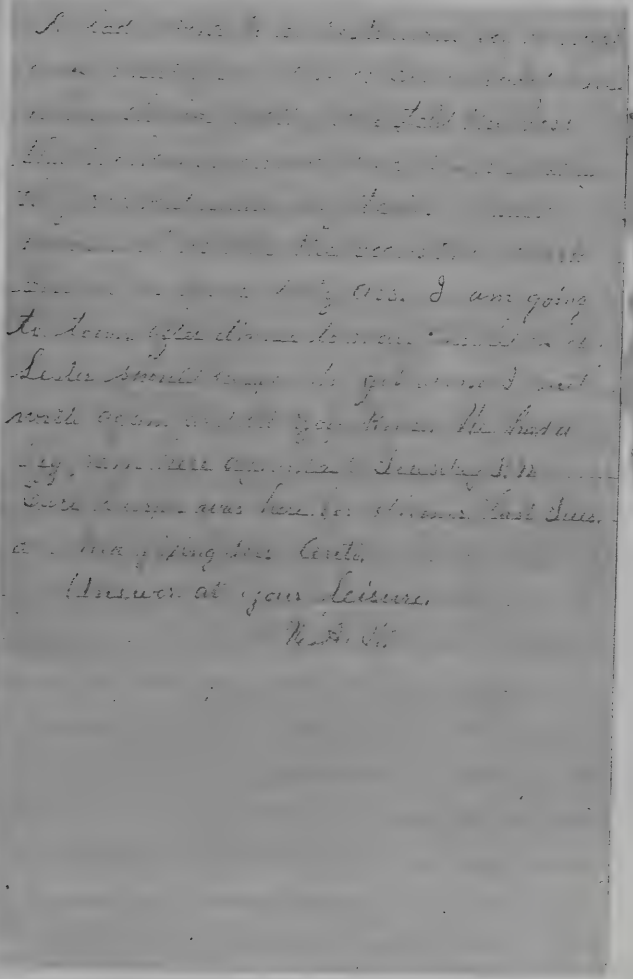

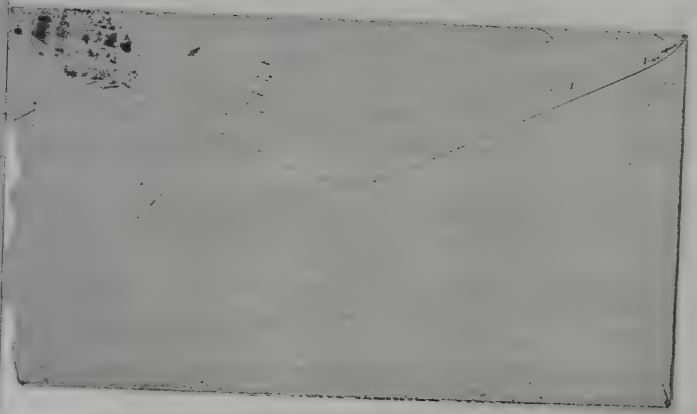

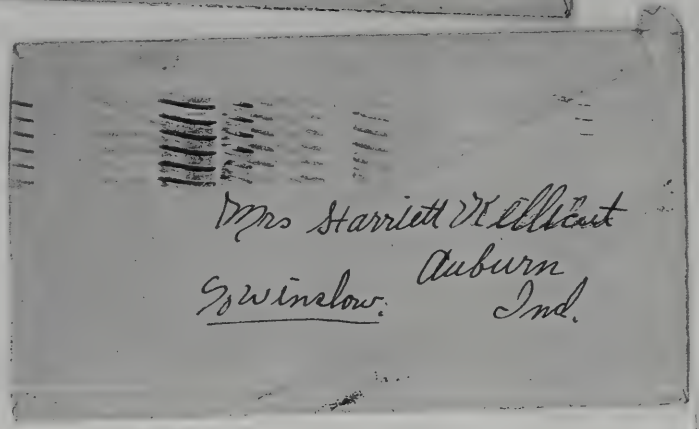
Mrs Harriett Wellcast
Auburn
Swinslow.
Ind.

Quincy Mich
May-13-25

My own Darling wife:-

I rec your true loving & welcome letter to day so will try & drop a line I [illegible] since Sun night for I havent had time last night I set down celler & picked up potatoes until 9:30 D all helped pick up all afternoon but they went home early. I took the potatoes over to the Depot they was filling a Car. I had on 60 bu & got 33¢ for them not much but I thought better than to let them rot. Jo & C was here last night but

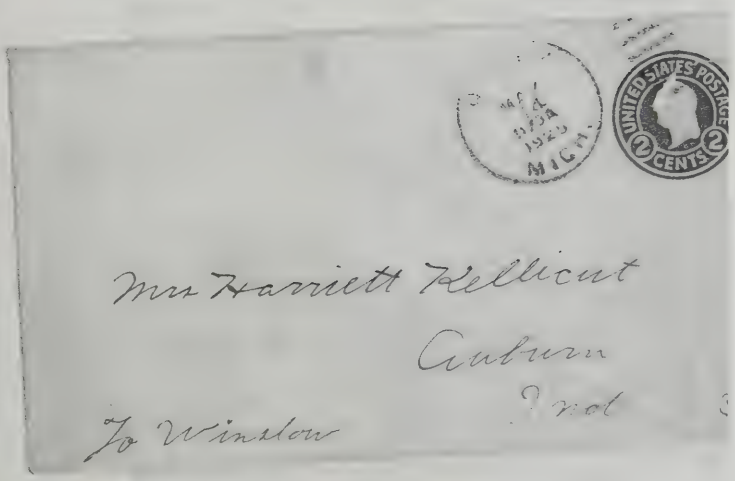

3/

we was going to get a storm
tonight. Mildred Lucas has
got the measles well lover
it is 20 of 9 & I have got to
wash my feet yet for they are
as black as negroes so I will
close hoping to hear from you
often & see you soon

your loving husband
Lionel

P.S. I dont hanker any to be
a bachlor Ha it is so
damed cold in here I half to
wear my coat & hat even when I
am lating & I have still got
them on.

2/

they didnt stay long. the
sheep shears come monday night
after dinner & I didnt give
them any supper. Ma come
yesterday to get dinner but
they got done about 10:30 so
she didnt half to. Dr come
& cut the colt yesterday. my
belly will be all right I guess
it is not very sore now I
took that dope off last
night. I was sick this afternoon
so I came up a little after
4 but I feel better now. I guess
I havent been lating enough
for the work I have been doing
all I eat is a peace of pie
some meat & some cookies tell
mother I would starve to
death if it wasnt for the
cookies. it looks now like

With kindest thoughts
and best wishes for Christmas
and the New Year
Mr. and Mrs. Frank C. Young

Mr. & Mrs. Frank YOung cousins to Harriet Kellicut-See Winslow-Shoemaker history book for that family

To wish you a real old
fashioned Merry Christmas
and a Happy New Year

Sincere wishes for your
happiness during Christmas-tide
and throughout the coming year

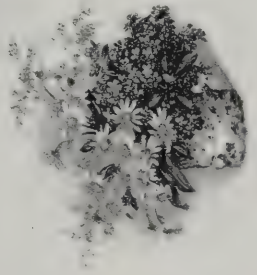

Best
Birthday Wishes

Happiness may this Birthday be
Than any yet that dawned for thee
May all the years that lie before,
Increase in Blessing more and more

This birthday card was sent to Harriet Kellicut from her parents Nellie & Justus Winslow. 1925

We stand without the doorway
Of another coming year
May it bring you life's true happiness
Its best of Christmas Cheer

Mama, I think was Nellie Winslow, mother of Harriet (Hattie) Winslow Kellicut
1915-1916?

Shows Lionel + Hattie Hellicat
Mother might have been Nettie Hellicat
as it doesn't look like Hattie mothers
writing 1920's.

POST CARD.

THIS SIDE FOR CORRESPONDENCE

DEC 5
4 P.M.
1925
ANDERSON

2 CENTS 2

Dear Hattie & Fam
Sure not glad to
hear we the rest I
think I will write
more this time
with it was cold
& I am going to
bed as it is late
for a sick girl.
Love Mama & all.

Mrs L Hellicat
Quincy
RR
Mich

LITCHFIELD DAIRY ASSOCIATION

A Co-Operative Creamery at Litchfield, Michigan

This is a statement of your account for cream delivered on the dates given. In case of error call at the Creamery Office with this statement. Detach check before depositing and keep statement for your record.

REPORT FOR THE PERIOD OF

FEB 15 - 28 1929

LBS. CREAM RECEIVED	LBS. BUTTER FAT	LBS. BUTTER SOLD	AMOUNT RECEIVED	EXPENSE	PRICE
83403	30079	37070	$17923	$1508	55

Check No. 4759

Patron L D KELLICUT 108 No.

Date	Cream	Tests	Fat	Price	Proceeds
FEB 18	39	47	18.3		
21	34	48	16.3		
25	45	42	18.9		
28	39	45	17½		
Totals			71.	55	37 05

Deductions:—

Hauling Lbs.

Butter Lbs. @ c

Amount of Check $ 37 5

LITCHFIELD DAIRY ASSOCIATION

A Co-Operative Creamery at Litchfield, Michigan

This is a statement of your account for cream delivered on the dates given. In case of error call at the Creamery Office with this statement. Detach check before depositing and keep statement for your record.

REPORT FOR THE PERIOD OF

APR 16 - 30 1929

LBS. CREAM RECEIVED	LBS. BUTTER FAT	LBS. BUTTER SOLD	AMOUNT RECEIVED	EXPENSE	PRICE
[illegible]	35[illegible]	46[illegible]	$2[illegible]394	$1772	[illegible]

Check No. 9856

Patron L D KELLICUT 108 No.

Date	Cream	Tests	Fat	Price	Proceeds
APR 16	37	41	15¼		
23	58	44	25½		
26	20	34	6.8		
30	32	41	13¼		
Totals			60½	[illegible]	[illegible]

Deductions:—

Hauling Lbs.

Butter Lbs. @ c

Amount of Check $ [illegible]

22997

L. D. Kellicut

THIS ENVELOPE CONTAINED THE ACCOUNT SLIP ON RIGHT

Quincy, Michigan, Jan 15 1927

Kellicut

IN ACCOUNT WITH

Quincy Co-operative Shippers' and Buyers' Association

FOR SHEEP

	No.	Home Weights	Shrink	Net Weight	Price	Dollars	Cents
BS	19	1520	140	1[illegible]	[illegible]	[illegible]	[illegible]
				[illegible]	[illegible]	[illegible]	[illegible]
ES							
KS							
LINGS	1	[illegible]	5	22	[illegible]	[illegible]	[illegible]
ambs							
PROCEEDS						2[illegible]	[illegible]
EXPENSE PER HUNDREDWEIGHT luding Manager's and Secretary's Commission					65C		
Total Expense,						10	[illegible]
ALANCE DUE						229	97
ttle or Veals							
ogs							
embership							
on-Member and Weigh Bill							
TOTAL BALANCE DUE							

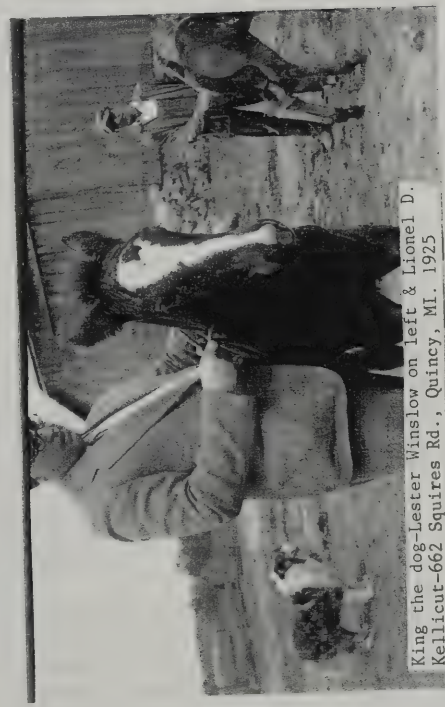

King the dog-Lester Winslow on left & Lionel D. Kellicut-662 Squires Rd., Quincy, MI. 1925

Lionel D. Kellicut-father-Floyd Lester Kellicut (baby) 3 days old-Feb. 2, 1929-in cradle that Delle Kellicut made

STORY ON THIS CRADLE

It is believed that the frame was purchased like it is, by Delle E. Kellicut. He then made the rest of it to be a cradle for his grandchildren. Notice the fasteners on each end in the middle. It was not to be a buggy-but a cradle. He made it for his son and daughter-in-law, Lionel D. & Harriet Kellicut & it was used for their four children, Floyd L. 1929; Leona E. 1930; Nellie A. 1934; & Irene J. 1937. Made in 1928. Information given by Ruth (Kellicut) DuBois 1993. This is being donated by the three daughters. The son passed away at three days old. The cradle will be donated to Sand Creek Museum, Litchfield, Mi. when there is room to place it.

Don't know which baby, probably Floyd 1929 or Leona 1930, don't know which Mildred.

Mr + Mrs Stuart Windliffe
Mr + Mrs Burr Tidler
Charles Cummins
Geo Marshall + family
Mr + Mrs David Lucas
Mr + Mrs Earnie Strang
Mr + Mrs Minnie Strang
Mr + Mrs Henry Austin
Mr + Mrs Harvey Chase
Mr + Mrs Geo Okenhaus
Mr + Mrs Elbert Denham
Mrs Cora Denham
Mrs Flora Spence
Miss Gladys Moore

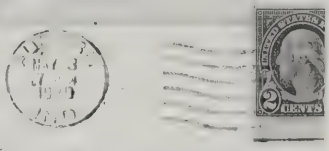

Mr. Mrs. Lionel Kellicut
Quincy
Michigan

R. R.

I never got the above figured out. It was in this envelope and mailed from Auburn, Ind. in May 1929. These are all neighbors of Kellicut's at Quincy except the last two, although Trenary's did move to Quincy before the folks were married. Floyd L. Kellicut died Jan, 1929.

Best Wishes
That the Dear little Baby
Who comes to live with You
And make Your Family larger,
Will make it lots happier, too.

From Mildred

Sincere Sympathy
of
Neighbors and Friends

STATE OF MICHIGAN

DEPARTMENT OF HEALTH

Certificate of Birth Registration

This is to certify that the birth of

[illegible]

HAS BEEN DULY REGISTERED WITH THE MICHIGAN DEPARTMENT OF HEALTH

BORN IN [illegible] REGISTRATION NUMBER [illegible]

PARENTS' NAME [illegible]

DATE OF BIRTH [illegible]

Guy S Kiefer M.D.
COMMISSIONER

Lionel Kellicut with son Floyd-1929

Gratefully acknowledging
and thanking you for the flowers
and your
kind expression of sympathy

Nellie Winslow in [illegible] D Kellicut with his back showing-[illegible] Kellicut-born Jan 30, [illegible] died Feb. 2, 1929, buried Feb. 4, 1929 at Woodlawn Cemetery Auburn, Ind.

The death of the three-day old son of Mr. and Mrs. Lionel Kellicut of near Quincy, Mich., took place Saturday morning. The mother, formerly Harriet Winslow of east of Auburn, was born and reared near Auburn. The body of the child will be brought to the home of the grandparents, Mr. and Mrs. J. A. Winslow of two miles east of Auburn. Monday noon where funeral services will be held Monday afternoon at 1 o'clock with the Rev. Joseph Ferguson in charge. Burial will be made in the Woodlawn cemetery. The babe is surived by the parents and grandparents. B-3C JAN 1929/02 FEB 1929

LOCALS

The funeral services for the late Fred Schulthess of Garrett, the father of Mrs. Ransom Gordon of Auburn, who died at his home Wednesday night after a long illness from Bright's disease, were held Saturday afternoon from the late home with the Rev. H. J. Jordan of the Garrett Presbyterian church, officiating. Burial was made in the Calvary cemetery near Garrett.

Samuel Keller Jacobs of New York City, president of the Noble County bank of Kendallville, has just disposed of the General Motors building, which covers the block bordered by Broadway and Eighth avenue, Fifty-seventh and Fifty-eighth streets in New York. The price is said to have been close to $15,000,000. The building was purchased by Hugo Hoffman, a young man in his twenties, and one of the newest leaders in New York realty.

The death of the three-day old son of Mr. and Mrs. Lionel Kellicut of near Quincy, Mich., took place Saturday morning. The mother, formerly Harriet Winslow of east of Auburn, was born and reared near Auburn. The body of the child was brought to the home of the grandparents, Mr. and Mrs. J. A. Winslow of two miles east of Auburn, Monday noon where funeral services were held Monday afternoon at 1 o'clock with the Rev. Joseph Ferguson in charge. Burial will be made in the Woodlawn cemetery. The babe is surived by the parents and grandparents.

1929

The baby boy that came to the home of Lionel Kellicut and wife last Wednesday morning passed away Saturday morning. Burial at Auburn, Ind., Monday. The sorrowing family have the sympathy of their many friends. 1929

This is Mrs. Frank Youngs parents

Mrs. [illegible] Kellicut

in

Michigan

R.R. 5

Congratulations note on right was received in this envelope. 1930

There's a dear little stranger
I'm anxious to meet
A brand new arrival
Who's bound to be sweet
For Mother's a dear
And Daddy's O.K.
Best wishes to all I am sending
today

Lillie + Frank.

THIS WAS SENT TO LIONEL & HARRIET
KELLICUT FOR THEIR FIRST DAUGHTER
LEONA EUNICE FROM LILLIAN & FRANK YOUNG
1930

Leona Eunice Kellicut around 1933, taken at home 662 Squires Road, Quincy, Mi.

MERRY CHRISTMAS

MAY SANTA BRING YOU
JUST THE THING
THAT YOU WERE HOPING
HE WOULD BRING

Best wishes for your happiness
during the Christmas season and throughout the
New Year

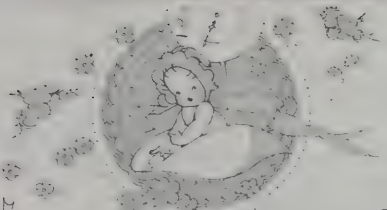

Announcing the Arrival of
Leona Eunice
on aug 6 1930 (8½ lbs)
Mr and Mrs. L. D. Kellicut.

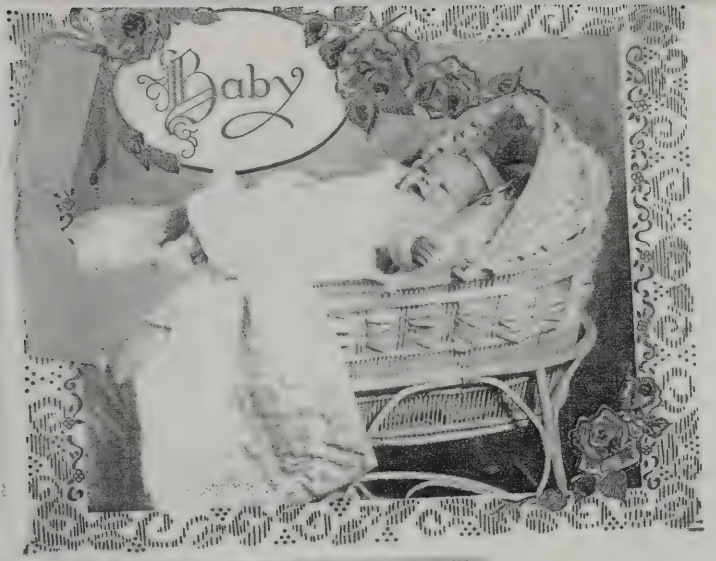

Leona Kellicut, daughter of Mr. and Mrs. Lionel Kellicut of Quincy, Mich., spent her birthday, Aug. 6, with her grandparents, Mr. and Mrs. J. A. Winslow and family east of Auburn.

POST CARD

Aunt Goldie was Goldie (Shoemaker) Stringfellow, an aunt of Harriet Kellicut's 1930?

To my Darling your first
Xmas. Dec 25. 1930.
your Gma.

This was Leona Kellicut's first Christmas
card, 1930. it was FROM
Grandma Winslow-Nellie Winslow

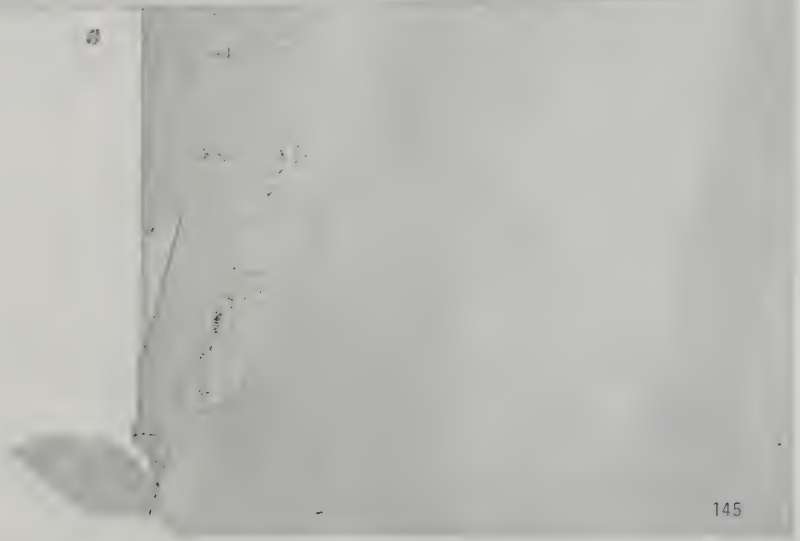

Thinking of you is a pleasant pastime.
Each time better than the last time.
And thinking of you when Christmas is here
Just doubles the pleasure and triples the cheer

MICHIGAN
DEPARTMENT OF HEALTH
BUREAU OF CHILD HYGIENE
LANSING
RETURN IN 5 DAYS

LANSING DEC 17 1934 MICH.

U.S. POSTAGE 2 PERMIT ADV. 1 CPD. METER No. 7068 2 TWO CENTS PAID

Mr. and Mrs. Lionel Kellicut,

Quincy, Michigan.

Nellie Kellicut birth Certificate - I think - was in here

146

REMEMBER!

During the Month of

April, 1935

this baby should be immunized against

DIPHTHERIA by your family doctor.

KEEP THIS SLIP!

1734

To the New Baby

We want to be among your first friends to welcome your arrival in this new and wonderful world and wish you a lifetime of health and happiness.

We have no doubt but that you will have some mighty interesting experiences in the next several years, and we feel sure that your mother will want to make a record of these experiences so you can have them in later years. We have just the thing she will want for that purpose—a record book for your particular requirements, a copy of which we have reserved for you, and which we will be glad to present to your mother if she will call at our studio. We hope she will bring you with her so we can make your personal acquaintance.

Right now we also invite you to come in on your first birthday and we will have something for you.

Cordially yours,
THE ROWE STUDIO
MRS. ROWE

75 No. Howell
Hillsdale, Mich.
Phone 822

147

Nellie Arlene Kellicut-1935

Leona & Nellie Kellicut & their mother Harriet Kellicut 1935 ?

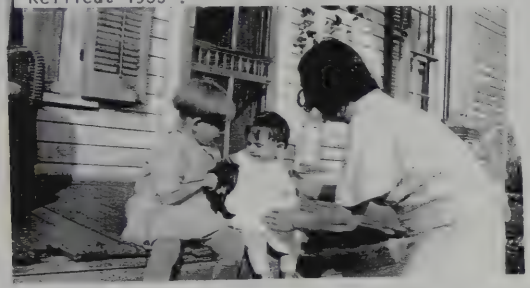

Nellie & Leona Kellicut - 1936

Nellie & Leona Kellicut, taken at their home 662 Squires Road, Quincy, Mi. around 1937

Leona Eunice & Nellie Arlene Kellicut Around 1936

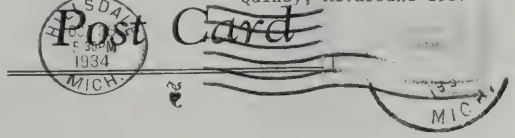

Miss Baby Kellicutt
~~Allen~~ Mich.
c/o Quincy
Mr & Mrs Lionel Kellicutt

MICHIGAN
DEPARTMENT OF HEALTH
BUREAU OF CHILD HYGIENE
LANSING
RETURN IN 5 DAYS

LANSING JAN 26 1938 MICH.

Mr. and Mrs. Lionel Kellicut,
Quincy, Michigan.

STATE OF MICHIGAN
DEPARTMENT OF HEALTH

Certificate of Birth Registration

This is to certify that the birth of

Irene Janice Kellicut

HAS BEEN DULY REGISTERED WITH THE MICHIGAN DEPARTMENT OF HEALTH

BORN IN Butler Twp. Branch Co. REGISTRATION NUMBER 12-4581

PARENTS' NAME Lionel and Harriett

DATE OF BIRTH November 2, 1937

C. C. Simmons, M. D.
COMMISSIONER

Kellicuts Have Daughter

Allen, Nov. 5 — Mr. and Mrs. Lionel Kellicut of northwest Allen, are the parents of a daughter, born Tuesday, November 2, to be known as Irene Ruth. 1937

149

Nellie & Irene Kellicut, daught of Lionel & Harriet Kellicut--- 1938

Taken 1938 at 662 Squires Rd., Quincy, Mi.
Family of Lionel & Harriet (Winslow) Kellicut
Leona in wagon, Nellie in front of her father,
back row, Harriet holding Irene and Lionel.
Black dog on left is Dusty and dog on right
is Ring.

Nellie Arlene, Irene Janice & Leona Eunice
Kellicut-1938

Carol Tracy in back & Irene J.
Kellicut-1938

Irene Kellicut&Elmer Winslow-1941?

CERTIFICATE OF

WHOOPING COUGH

IMMUNIZATION

THIS is to certify that Irene Kellicut

Age 1yr residing at Quincy, Mich

has received a series of three injections of Parke-Davis Pertussis Vaccine, Immunizing (Sauer) **DOUBLE STRENGTH** authorized by Northwestern University Medical School. Serial number of vaccine 046546-C

Issued by R.K. Curry M. D. Date 3-1-39

Irene Janice, Lionel D., Nellie Arlene, Leona Eunice, Harriet Kellicut 1940

Irene Janice Kellicut
1940

Irene Janice Kellicut-around 1941

Irene, Leona & Nellie Kellicut, taken at their home at 662 Squires Rd., Quincy, Mi. 1940

Elmer & Lionel Winslow-Irene Kellicut
1941 or 1942??

Irene in front & Nellie Kellicut- 1943?

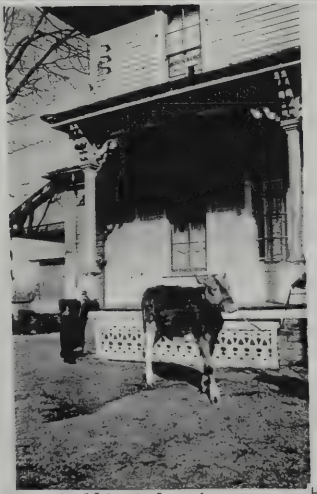

Irene Kellicut leaning on porc
1940's

Holding calf ?-Nellie Kellicut-Nancy Woodliff-Irene Kellicut-1940's

Nellie Kellicut & Ring-1944

Chattanooga, Tenn.

Irene Kellicut-1947

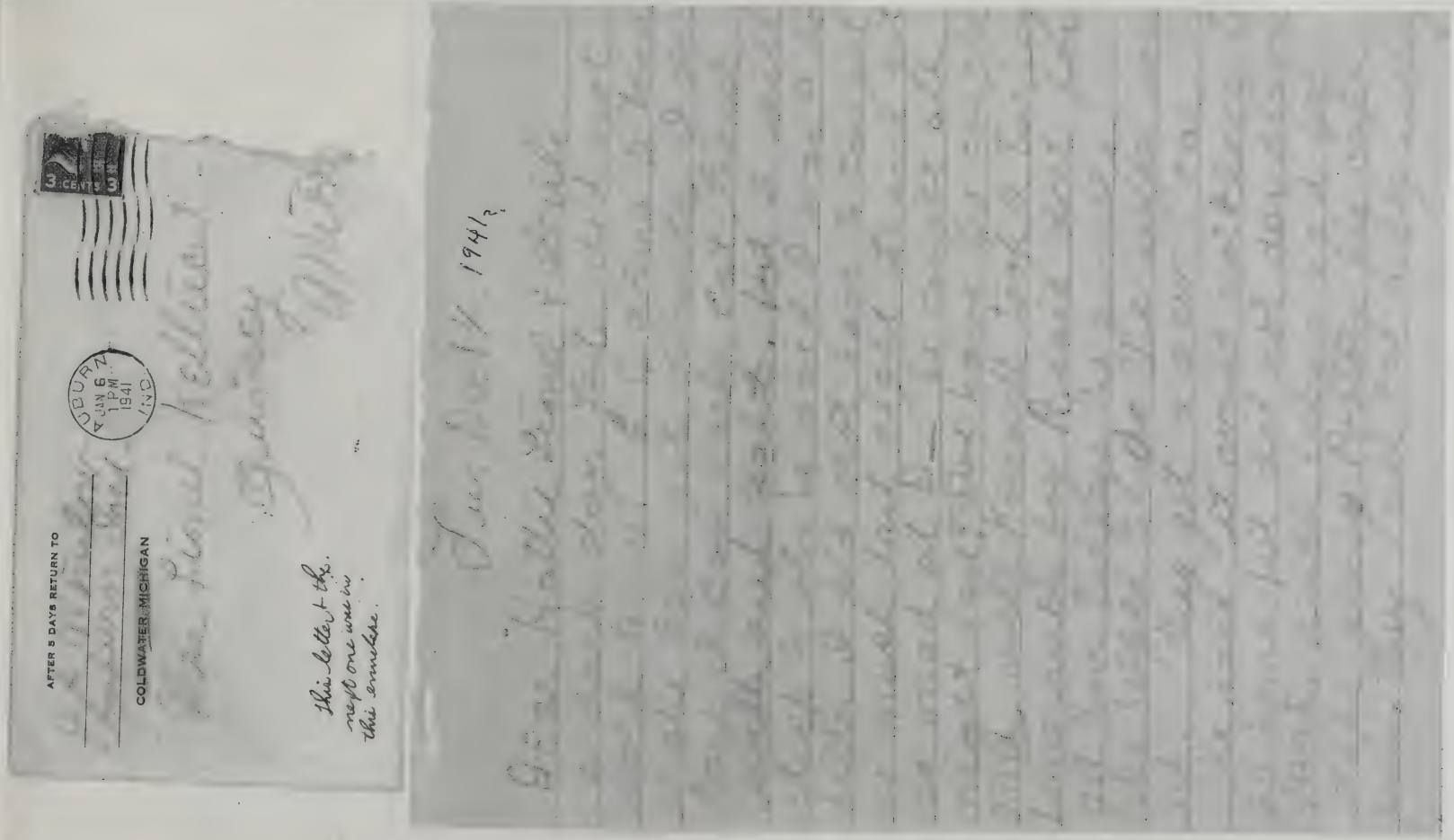

Letters written by Nellie V. Winslow to her daughter and family,
Lionel, Harriet, Leona, Nellie & Irene Kellicut

2

154

This letter + the following were written by Nellie or Justus Winslow or Henry Winslow Sent to Hattie Lionel Leone, Nellie + Irene Kellicut

1941?

Just before Nellie Winslow died

Dear Hattie Lionel

Just a [illegible], talk or say dont take [illegible] we all have it Dad [illegible] this morning [illegible] + I, Dad, [illegible] girl as well as I wish we [illegible] up I dont feal like it + I know we [illegible] Take Cold. + Dad had [illegible] last week + one [illegible] as you know he dont [illegible] on that a [illegible] till summer [illegible] we will. I feal good only get [illegible] I have not [illegible] much only [illegible] of my [illegible]

AFTER 5 DAYS RETURN TO

AUBURN, INDIANA

AUBURN FEB 25 11 AM 1941 IND

AUBURN JUL 9 11 AM 1941 IND

THIS SIDE OF CARD IS FOR ADDRESS

RR

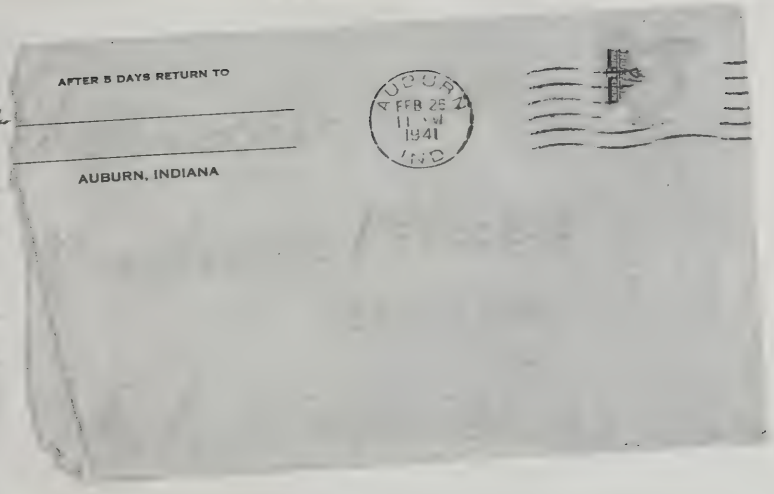

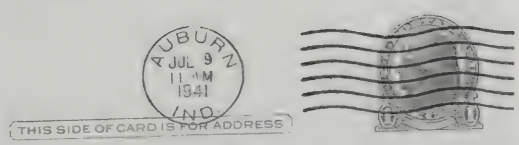

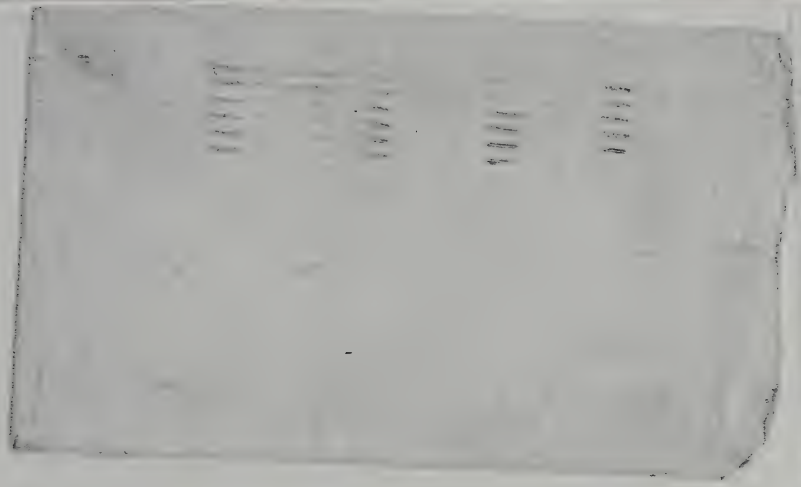

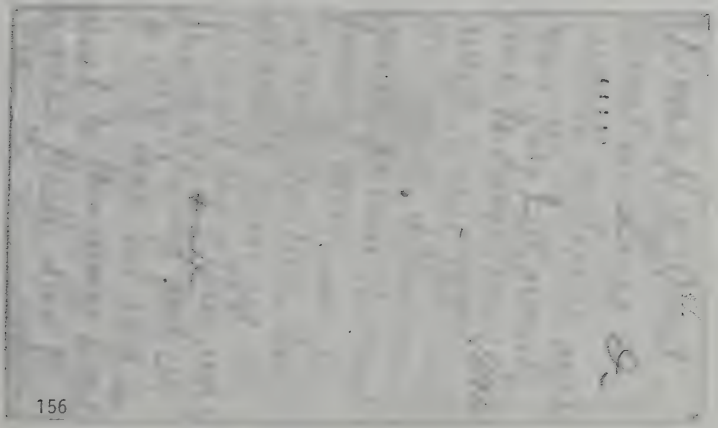

over I [illegible] my Blue
one if I [illegible] going cut
it down. [illegible] wanted
one to give it to [illegible]
but I like it if it [illegible].
how is Lionel & my
girls [illegible] you are all
O.K. well [illegible] have
gone to bed I [illegible]
by it I hant had to
set up for some time
well write & com
when you can. the
car [illegible] fad he
fixed it 3 day - said he
going to get a new one
may be we [illegible]
[illegible]
well good night
Love to all
Emma

Dear Honey I ... [illegible] ... [illegible] ... [illegible]

now if you hasn't [illegible] you
[illegible] [illegible] [illegible] [illegible] for
[illegible] ~~[illegible]~~ [illegible] don't be afraid to say
no. [illegible] [illegible] here of [illegible]
you know we did not [illegible]
~~you~~ it leaves her 4.46. it would
be a rond 6 – we can wait for
you.

[illegible] going to can some
[illegible] N.Y. to day. well I guess
~~[illegible]~~ you will understand this
Love to all

Ima –

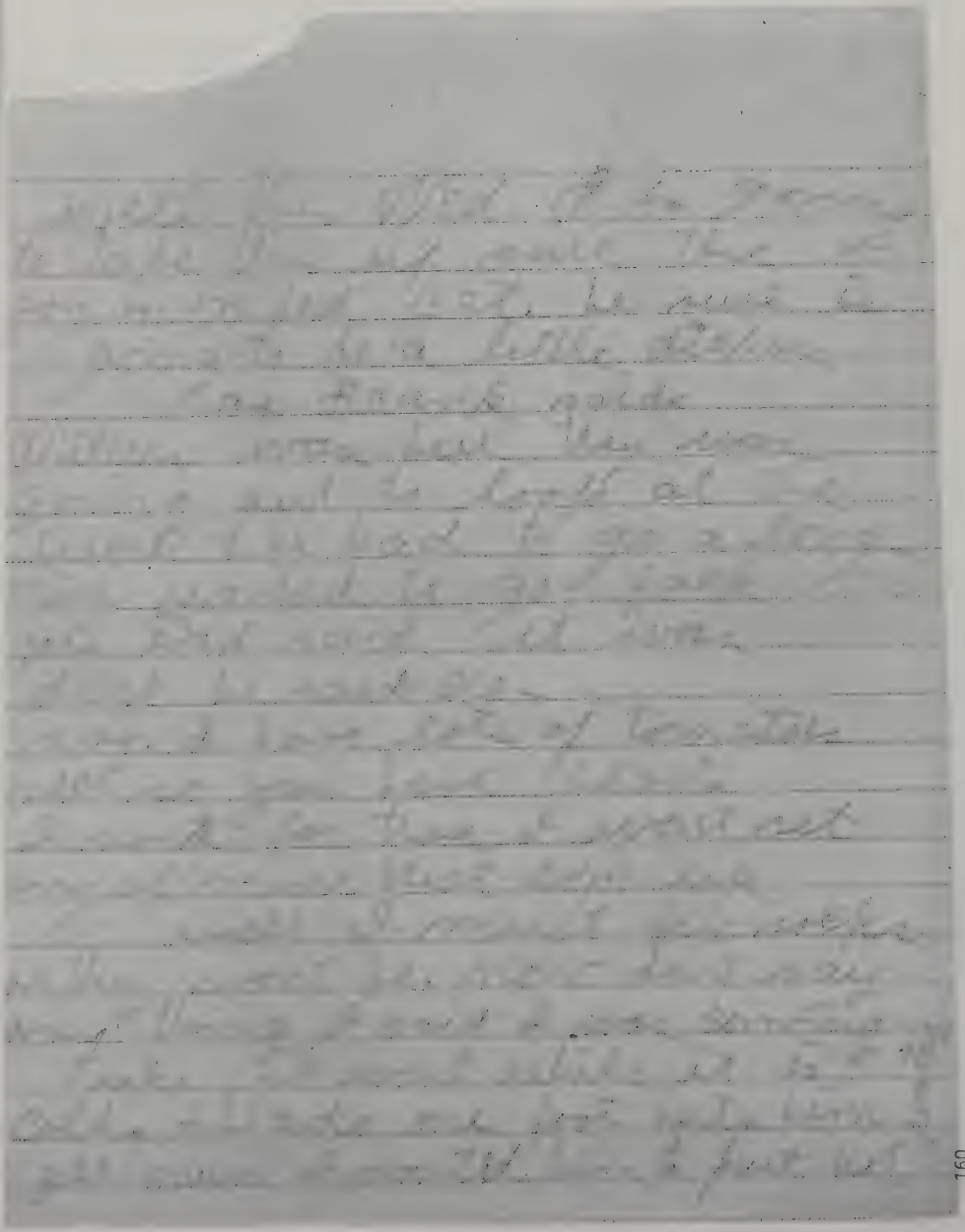

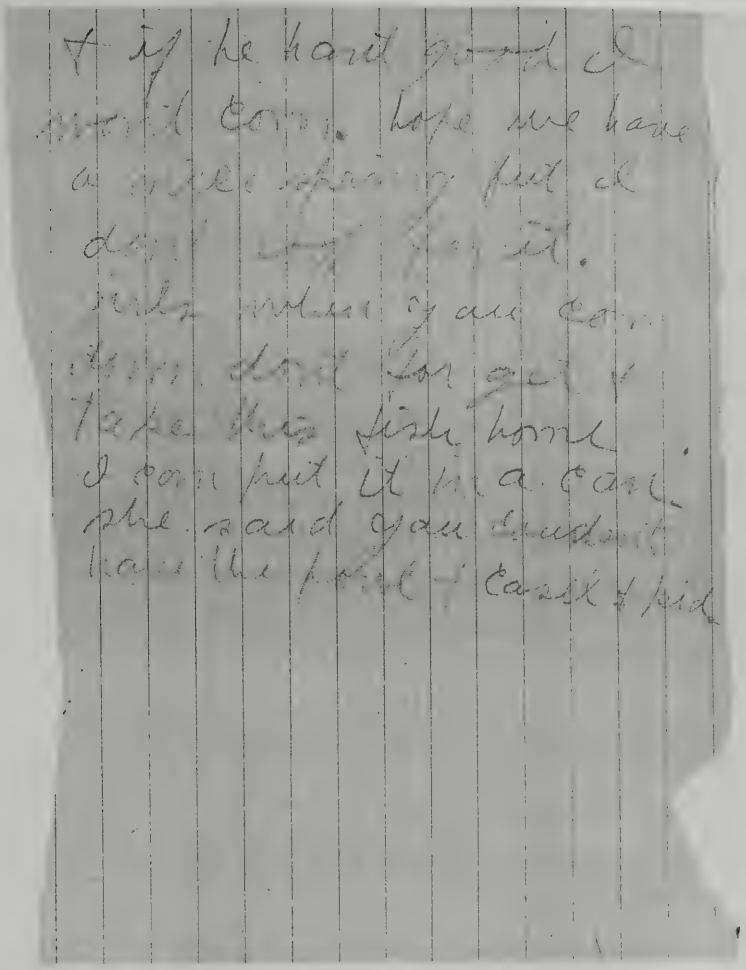

& if he hasn't good I
won't com. hope we have
a mile spring but I
don't [illegible] for it.
girls when you com
down don't for get &
take this fish home
I com put it in a can
she said you couldn't
have the pool & casil & pid

AUBURN
OCT 28
12 M.
1941
IND.

THIS SIDE OF CARD IS FOR ADDRESS

Mrs Lionel Kellison
Quincy
Mich.

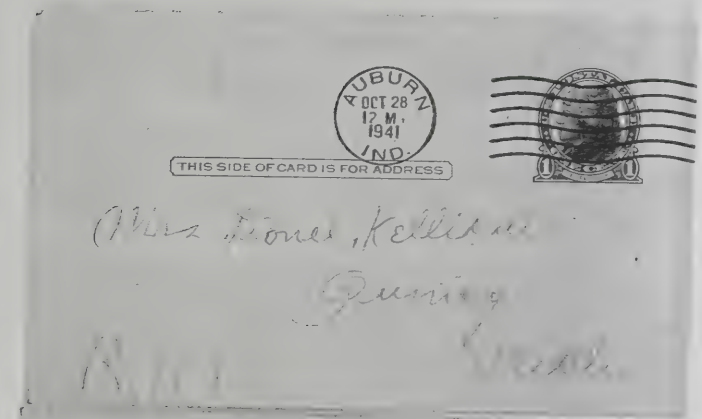

RR1

AUBURN
NOV 8
1 PM
1941
IND.

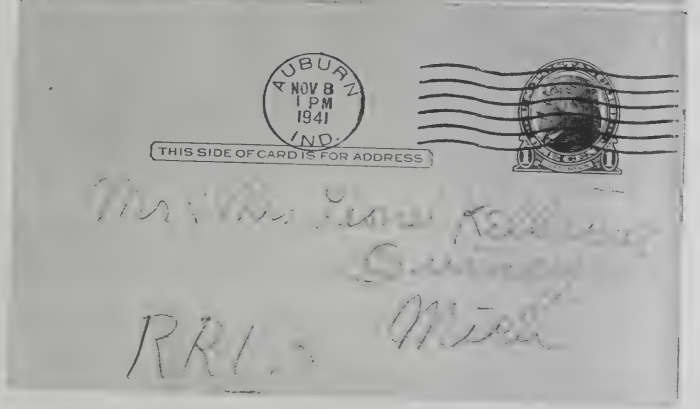

THIS SIDE OF CARD IS FOR ADDRESS

Mr & Mrs Lionel Kellison
Quincy
Mich

RR1

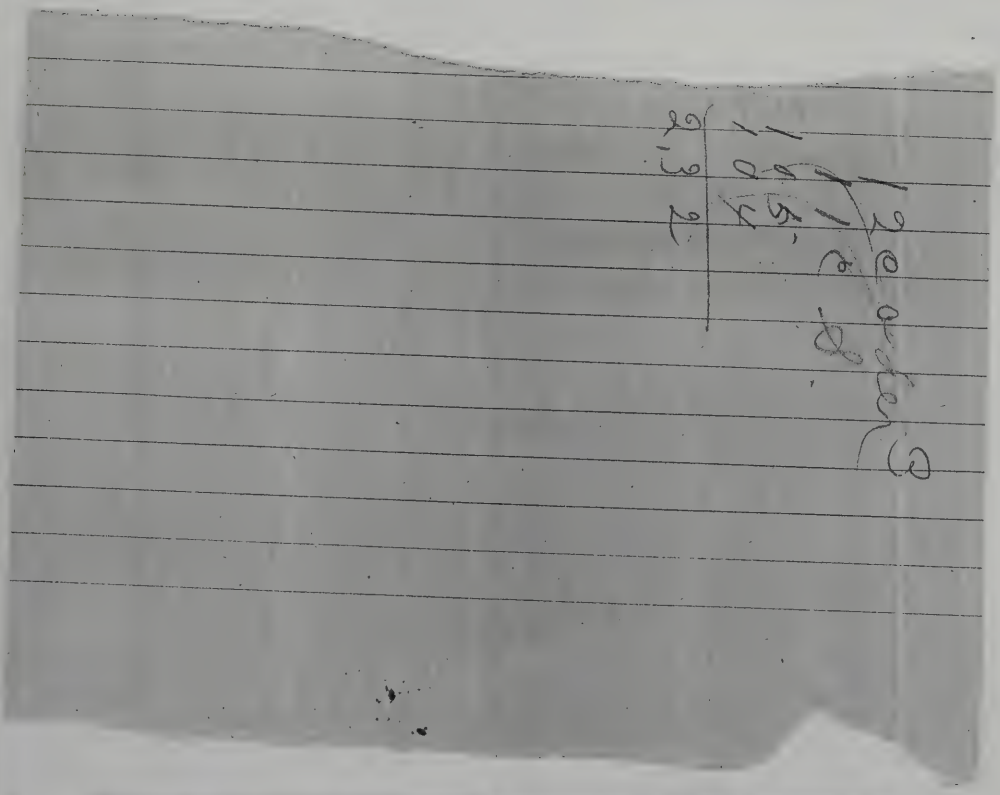

Dear H[illegible] Mon

all are up. [illegible] 10 when I got [illegible] the [illegible] colds [illegible] I am [illegible] well. [illegible] [illegible] [illegible] Wed. Frand is waiting [illegible] Every one [illegible] for all you did for me [illegible] [illegible] but [illegible] he [illegible] [illegible] [illegible] [illegible] Read the [illegible] now did write her [illegible] [illegible] [illegible] [illegible]

Dear Hattie [illegible]

rain & rain Fro

all are up. [illegible] was sick. [illegible] for [illegible] Frank did the churning & all that was dun [illegible] [illegible] am so [illegible] [illegible] said he did not want her to drive [illegible] or she could fring him he said he would pay [illegible] if can com & get him he could com [illegible] at noon. the 13 so you [illegible] & let him [illegible] I don't [illegible] a [illegible] [illegible] [illegible] & the chickens don't [illegible] [illegible] [illegible] I could dig it [illegible] now [illegible] will get thing ready for him to eat [illegible] [illegible] [illegible] [illegible] [illegible] & other thing Love to all write & let him [illegible] [illegible] [illegible] [illegible] [illegible]

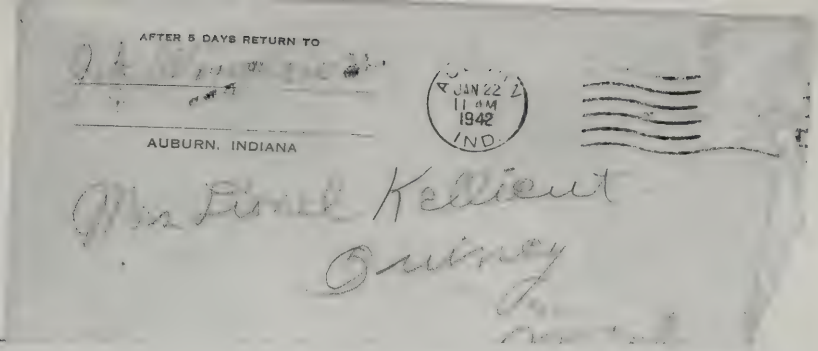

AFTER 5 DAYS RETURN TO

[illegible]

AUBURN, INDIANA

JAN 22 11 AM 1942 IND.

Mrs Lionel Kellicut
Quincy

In Memoriam

Dec. 25, 1941
Nellie Winslow
died

On The Angel of Death entered the portals of the Union Township Home Bureau and called to the Home on High our esteemed member Nellie Winslow.

The Community has lost a good citizen and the neighborhood one of its truest friends and the Club a faithful member.

Wheras - The intimate relation and her faithfulness held to the Club, make it befitting the we record our appreciation of her, Therefore

Be it resolved - that the sudden removal of such a life from our midst leaves a vacancy and a shadow that will be realized by all the members.

Resolved - That with sympathy to the husband children, grandchildren and other relatives of the deceased we express our hope that even so great a loss to us all may result for our good through Him who doeth all things well.

Resolved also that a copy of these resolutions be sent to the family of the deceased a copy be spread upon the records of the Club

Weep not that her toils are over,
Weep not that her race is run:
God grant we may rest as calmly,
When our work, like hers is done
And rejoice in the sweet assurance,
He giveth His loved ones sleep.

Minnie B. Metcalf
Committee Ruth Goings
Stella Carper

This letter was written Jan. 1942 by Justus A. Winslow to his daughter Harriet (Winslow) Kellicut, if you read it he said to notice the writing on the address of the envelope, that Harriet's mother (Nellie V. Winslow) had started to write Harriet a letter and she put it under the stand cloth and went and laid down and she never got up again. See previous sheet with envelope and a memoriam of Nellie V. Winslow who passed away Dec. 25, 1941.

2

So we will get along all
right Edith said she can
fry the meat down if we
got it ready so let her
go to it she did last year
and was all right I don't
intend to finish it all the
first day I won't fry no
hard for 3 or 4 days and
me and Frank can take
care of it and see that she
gets the meat to fry we
have every thing all ready
every thing is washed
and cleaned in good order
so if any of you are not
very well don't come for
your sake we don't get along
Hattie you notice the writing
on the address you [illegible]
started to write you a letter
she put it under the stand
cloth and went and laid
down and we found it
she never got up after that
so this is the last she
ever wrote Well I have
told all I can think of
for this time
Good Bye
To [illegible]
[illegible]

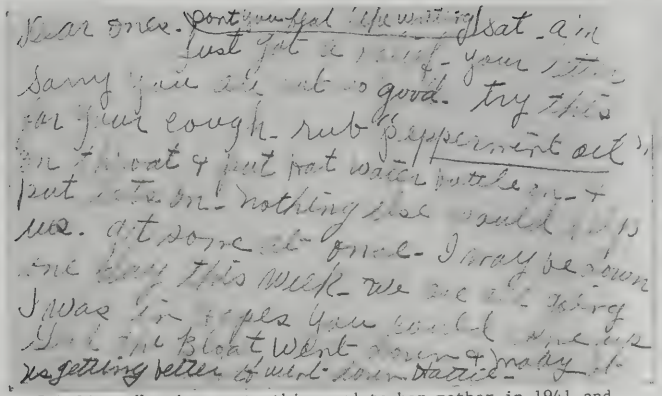
Dear ones. Don't you feel like writing I sat a in
just got a relief - your letter
Sorry you are not so good. try this
for your cough - rub "Peppermint oil"
on throat & put hot water bottle on - &
put lots on - nothing else would help
us. get some at once - I may be down
one day this week - we are all going
I was in hopes you could come up
Good the Bloat went down & maky it
is getting better if went down Battle -

I believe Harriet wrote this card to her mother in 1941 and must be her mother died before she got it mailed. Her mother and her always sent each other a post card everyday.

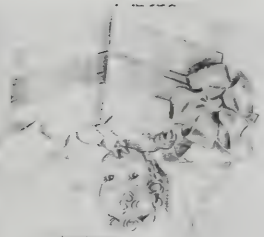

Taken at Hillsdale Co. Fair
1940'

Nellie Arlene Kellicut

Elmer Winslow on left, little girl by lamb Nancy Winslow, Nellie Kellicut on right on lamb-Irene Kellicut on her knees-Lionel Kellicut sleeping on the ground-Leona Kellicut standing with leaves over her shoulder-1944

Irene Kellicut
1947-48-5th grade

Irene J. Kellicut
Doris May Iles
Good friends-1949
taken at Aunt Jo. Strangs on Collier Ave. Battle Creek, Mi.

Farm that Lionel & Harriet Kellicut bought across the road from them on Squires Rd., Litchfield, Twp., Quincy, Mi. 49082

Deeds Recorded Here

Deeds registered in the office of the register of deeds include: Lonard G. and Alice M. Myers of Hillsdale to Harley B. and Sarah E. Boeler, parcel, city of Hillsdale.

Thomas Hill to Lionel D. and Harriett C. Kellicut of Quincy route 1, parcel, town of Litchfield.

Chicago Ill. Mar. 24 1947.

Cousin Irene and all:-

My promise to write you a nice long letter will have to be deferred till later as too many things have arisen, Lilly at this writing has a bad cold and caugh, I too have gone thru a couple weeks of it, and I have just finished a six weeks course with the Chi. University in "Labor Conditions" with all of that we are living in the most cramped and dirty quarters but housing conditions are out of the picture as there is no such a place.

We have had a most miserable wint winter and are looking for a new place to live this summer, we will not go back to the Lake till things slow down as work is on the boom just now, so if I can get in about three more years and if things get slow we will be the better financially to cope with the conditions there.

Thanks for the stamps you inclose and have you any more stamped and addressed envelopes

You will receive a booklet from N. E. C. New York City some time in the future.

Love to all

Frank & Lilly

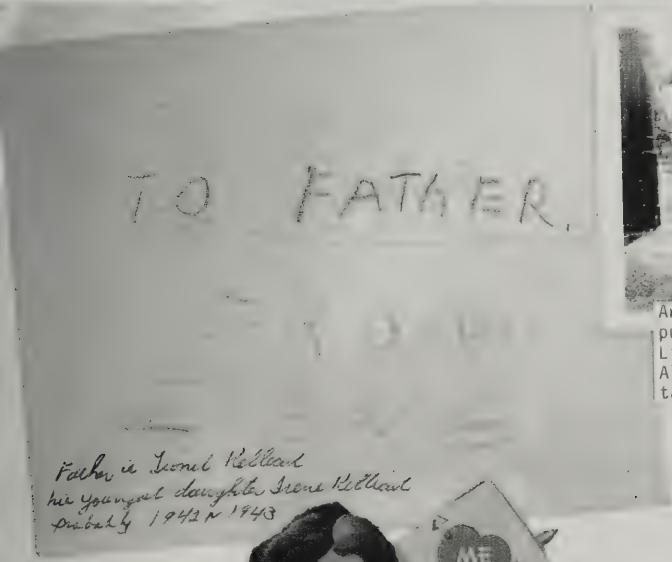

Around 1945, Irene on bike, Lionel (daddy) putting gas in & Nellie Kellicut at wheel. Lionel's first tractor a F-12 Farmall
Alvin A Leet (Cousin Burt) standing behind Nellie
taken at 662 Squires Rd., Quincy, Mi.

Front row-Irene Kellicut & Iva Thompson, cousins, Irene daughter of Lionel Kellicut & Iva, daughter of Gladys (Kellicut) Thompson. Back row Ada Trout and ~~Albert~~ Orval Leet, they are half brother & half sister & their father was a brother to Nettie Kellicut's mother Clarissa Leet Buckelew. They were cousins of Netti Kellicut. Around 1942 or 1943

10-68a (February 1939)
Fee, $3

№ 860107

UNITED STATES DEPARTMENT OF THE INTERIOR
NATIONAL PARK SERVICE
YELLOWSTONE NATIONAL PARK
GRAND TETON NATIONAL PARK

LICENSE TO OPERATE MOTOR VEHICLE

Issuing Station NORTH Date AUG 7 194

License Mich (State) M Y 2535 (Number)

Remarks:

This license is issued and accepted subject to the regulations governing the parks, and entitles the licensee to right of passage over any or all of the roads open to public travel within the parks. It is void after December 31 of the year of issue and is not transferable to any other car. It must be kept conveniently and must be exhibited to park rangers on demand. Any erasure makes this license void.

INFORMATION FOR VISITOR

WELCOME TO THE NATIONAL PARK

PLEASE READ AND OBSERVE THESE SIMPLE RULES

1. Feeding bears is dangerous and is prohibited.
   DO NOT FEED THE BEARS
2. Make fires only in designated places.
   BE CAREFUL WITH FIRE
3. Do not deface natural features, structures, or signs or carve or write your name anywhere on same.
4. Maximum speed 45 miles per hour; curves, 15; trucks and trailers, 30. DRIVE CAREFULLY
5. Fish limit of catch for any one day, 10; in restricted and posted waters, 5. 1 days catch in possession
6. Complete rules may be obtained at any ranger station.

U. S. GOVERNMENT PRINTING OFFICE 16—54197-1

Irene Kellicut
13 yrs - 1950 -

Misses Leona Nellie, Irene Kellicut
Quincy, Mich

RR #1

THIS IS HAND WRITING OF IRENE'S MOTHER HARRIET KELLICUT

Oct. 17. 1947

Dear Kids.
I thank you for the grand gift. Sure though it was a Cute Idea, will remember it when it comes time for you to take that Great Step. Come and see us.
Love
Paul & Joyce
Holmes

Frank Shoemaker of Auburn, Ind., spent a few days with his niece, Mrs. Lionel Kellicut, and family.

Mr. and Mrs. Lionel Kellicut left Wednesday morning for a western trip.

Absolutely pure water does not exist.

around 1948
or 1949

Irene Kellicut
Hillsdale Fair
Hillsdale, Mi.
1953

Leona E. Kellicut

The Class of

Nineteen Hundred Forty-eight

Quincy High School

invites you to its

Commencement Exercises

Thursday, June the third

at eight o'clock

Civic Auditorium

Quincy, Michigan

Leona E. Kellicut
high school graduation
1948

4-H WINNER — Leona Kellicut Quincy, is the winner of the Michigan Farmer award given annually to the girl picked as Hillsdale county's No. - 4-H girl.

Leona Eunice Kellicut-17 years old-Quincy High School graduation picture-Quincy, Mi., June, 1948

HILLSDALE, MICHIGAN, FRIDAY, APRIL 22, 1949

Style Queen To Seek State Honors

Daily News Staff Photo

LEONA KELLICUT

4-H style revue Queen Leona Kellicut of Quincy perches on a rustic bridge in the chic costume that she planned and made herself. A ten-year 4-H'er, Miss Kellicut will participate in competition at 4-H Club Week beginning June 27 at Michigan State College. She was chosen to represent Hillsdale County at an achievement day program this week.

A member of Sturdy Stitchers club of Quincy, the queen was directed by her mother, Mrs. L. D. Kellicut, who is leader of the group. The costume consists of a royal blue taffeta frock harmonized with dove gray accessories.

Irene Janice Kellicut-1948-1949-Sixth Grade
Quincy School, Quincy, Mi.

Harriet Kellicut

Quincy Community Schools

Progress Certificate

This is to Certify that: Irene Kellicut

has made satisfactory progress in the sixth

and may continue further growth and development in the seventh,

September, 1949 Signed Pearl Phelps TEACHER

Date June 3, 1949

Hand this to your Teacher next year.

HILLSDALE, MICHIGAN, SCHOOL SUPPLY COMPANY

MICHIGAN ADULT RENEWAL TEMPORARY OPERATOR'S
PERMIT—EXPIRES 60 DAYS AFTER DATE ISSUED

K 423 298 132 977 Birth 12/25/01

F 17 0

CORRECTIVE LENS

K 423 298 132 977

HARRIET CYNTHIA KELLICUT

R#3 662 SQUIRES ROAD

QUINCY

A0541559

HARRIET CYNTHIA KELLICUT

R#3 662 SQUIRES ROAD

QUINCY MICH 49082

P 9547223 177

Harriet C Kellicut

Nellie A. Kellicut

The Senior Class

of

Quincy High School

announces its

Commencement Exercises

Thursday evening, May twenty-ninth

Nineteen hundred and fifty-two

at eight o'clock

High School Auditorium

Nellie A. Kellicut
high school graduation
1952

Nellie Kellicut-Cronk
HighSchool graduation
1952

Nellie Arlene Kellicut-17 years old-Quincy High School graduation picture-Quincy, Mi. June, 1952

J 411299

Name X Irene Janice Kellicut

Address R#1 (Butler Twp) Quincy Mich
Street and Number City and State

is authorized to operate a motor vehicle on the public highways for 20 days after date of issue.

Neil E. Post Branch
Signature of Examiner County, City or Village

Authorized by Commissioner of Michigan State Police

Date of Issue 11/5/53 [signature] SECRETARY OF STATE

OC-2

V
H
P

1953 - sent to Lionel
- Harriet Kellicut

Thank You

[illegible]nk you very much
for the pretty set of
cuff links & tie clasp.
I sure can use them.

[illegible]

Irene J. Kellicut

The Senior Class
of
Quincy High School
Commencement Exercises
Tuesday evening, June seventh
eight o'clock
Civic Auditorium

Quincy Man Bags His Deer On Opening Day

QUINCY—Mr. and Mrs. L. D. Kellicut are spending a week at their cabin near Munising. They have as guests Mr. and Mrs. Charles Happy and son of Monroe and Mr. and Mrs. Elwyn Strang of Battle Creek. Mr. Kellicut was the first lucky hunter and has a four point buck which he shot at 10:15 on the opening day.

COMMITTEES

Programs

Dessa Fredrickson — Robert Nelson
Donald Keith — Rex Hartley
Walter Olmsted — Waneta Strouse

Publicity

Waneta Strouse — Martha Jean Myers
Dessa Fredrickson — Kathaleen Kelly

Sound & Electrician

Bob Wise — Bill Cronmiller

Carl Murdock

Ushers

Bob Wise — Bob Downer
Robert Knapp — James Gross
Helen Ernst — Crystel Hafer
Lamar Livensparger — Jeanette Fish

Martha Jean Myers

JUNIOR CLASS

PRESENTS

"TERROR AT BLACK OAKS"

CIVIC AUDITORIUM
MARCH - 26, 1954

QUINCY HIGH SCHOOL

QUINCY, MICHIGAN

SYNOPSIS

PLACE: The living-room at "Black Oaks," the isolated country estate of the late Algerwon Blakely.

TIME: The present. Winter.

ACT I

Late one stormy winter evening.

ACT II

Scene I: A couple of hours later.

Scene II: Few minutes later.

ACT III

Immediately following act two.

****

An adaptation of the, "TERROR AT BLACK OAKS," by James Reach, produced by special arrangement with THE DRAMATIC PUBLISHING COMPANY of Chicago, Illinois.

THE CAST

Willie	Jim Roth
Rusty Gates	Dick Thompson
Hank West	Merle Twadell
Elvira	Hazel Shillings
Bonnie Blakely	Christine Newberry
Flo Turner	Sally Snyder
Scott Radford	Bob Gieman
Clarissa Blakely	Elizabeth Stiles
Dave Edwards	Jack Faulkner
Mildred Blakely	Margie Hewitt
Kate Blakely	Irene Kellicut
Julie Blakely	Donna VanVoorhis
Ted Blakely	Carl Murdock

Prompters—Laurel Smead, Tom Borton

Advisors—Mr. Elenbaas, Mr. Verduin

Director—Mrs. Gladice Gay Adams

Irene Janice Kellicut-17 years old-Quincy High School graduation picture
Quincy, Mi. 1955

U. S. National Society of Honor Students

"DEDICATED TO THE RECOGNITION OF OUTSTANDING STUDENT ACHIEVEMENT"

SUITE 100, BARR BUILDING

WASHINGTON 6, D. C.

OFFICE OF THE PRESIDENT

1955

Dear Parents:

Your high school principal has informed me that your child is an honor student worthy of recognition in the National Directory of Honor Students in U.S. High Schools.

As parents, you may be justifiably proud of this honor in which you too share since, as our experience has proved, honor students almost invariably are from homes in which parents show real interest in and appreciation of the achievements of their children.

With the increasing emphasis on non-scholastic pursuits in high school education today, a tendency has been developing to overlook the achievements of children attaining honor student standing; and they are seldom given the full recognition which they have earned. Providing such recognition to outstanding students like your child - in the form of an authoritative, permanent and public record - is one of the most important functions of our National Directory.

Since the entire nation-wide Directory is very expensive and really unnecessary for parents whose interest is confined to a single section of the volume, we are preparing a limited number of an attractively bound special section of the Directory for your area in which honor recognition will be accorded your child.

You, personally, I am sure will receive much satisfaction from having this record of achievement and - perhaps even more as time passes and your child matures - it will be one of your valued rememberances and possessions. Even more important, of course, is the well known fact that:

It is recognition of outstanding student achievement which develops the incentive for even further achievement.

We all know only too well how easy it is to "put off action until tomorrow." May I urge that you not delay and find later that the special section of the Directory for your area is no longer available.

Your best assurance of receiving the Directory section honoring your child is to act now....By return mail....Simply fill in the blank spaces on the return envelope....Enclose $1.00.....Attach stamp....And mail to us at once. (If check or money order is used, please make payable to: U.S. National Society of Honor Students.)

Your child has done his or her part in becoming an honor student. Show your pride, appreciation and recognition by bringing the authoritative record of that achievement into your home.

Congratulations to Irene

Very truly yours,

John G. Adams

John G. Adams
Executive Secretary

Class Roll

Robert Baranouski
Tom Borton
Janet Bracy
Lewis Camp
*Carl A. Coates
Richard Cornell
Patricia Daniels
Robert Downer
Helen Ernst
*Jack E. Faulkner
*Jeanette Fish
Dessa Fredrickson
James Gross
*Crystel Hafer
Rex Hartley

Joe Henning
Marjorie Hewitt
*Irene J. Kellicut
David Kelly
Kathleen Kelly
Robert Knapp
LaMar Livensparger
Richard Locke
Mary Mains
Mary Mast
Carl Murdock
Martha Jean Myers
*Christine Newberry
William Pavka
Leon Pomranka
James Ridenour

*James E. Roth
Robert Russell
Hazel Schilling
Laurel Smead
*Sally Ann Snyder
Elizabeth Stiles
Waneta Strouse
Iva Thompson
*Richard Thompson
Phyllis Todd
Merle Twadell
*Donna Van Voorhis
Jerry Whitney
Robert Wise
Joan Yemchuk

*Honor Students

PRESIDENT
James Roth

VICE PRESIDENT
LaMar Livensparger

SECRETARY
Sally Snyder

TREASURER
Jeanette Fish

CLASS MOTTO
"Ambition Has No Rest"

CLASS COLORS
Blue and Silver

CLASS FLOWER
Red Rose

SUPERINTENDENT
Norman Kukuk

PRINCIPAL
Robert Sternberg

CLASS ADVISORS
Gerald Elenbaas
Nell L. Volkert
Joan Stough

THE WEAVERS—No. 512

Baccalaureate Program

CIVIC AUDITORIUM

JUNE 5, 1955 :-: 8:00 P. M.

Processional - - - Mrs. Beryle Zuercher

Invocation - - - - Rev. Charles Conkell

"Mighty Lord, Wondrous Lord" - High Schol Chorus

Baccalaureate Address - - - Rev. Don Baker

"God Of Our Fathers" - - High School Chorus

Benediction - - - Rev. Gordon Showers

Recessional - - - - Mrs. Beryle Zuercher

—§—

USHERS

Kay Knowles Harold Brazee Barbara Watson

James Rockel Phyllis Sanders Lynn Rupp

Peggy Rollins and Joe Daniel

—§—

Audience to remain seated during processional and recessional

Commencement Program

CIVIC AUDITORIUM

JUNE 7, 1955 :-: 8:00 P. M.

Processional - - - Mrs. Beryle Zuercher

Invocation - - - - - Rev. L. L. Kelly

Welcome - - Donna Van Voorhis, Salutatorian

Senior Clarinet Quartet - Marjorie Hewitt, Mary Mast, Donna Van Voorhis, Iva Thompson

Presentation of Cane - - - - James Roth

Acceptance - - - Georgianna Thompson

A Farewell Message - Christine Newberry, Valedictorian

"Bless This House" - - - - James Gross

Commencement Address - Prof. Wallace Garneau
Western Michigan College of Education
"Come and Get It"

Presentation of Diplomas - Supt. Norman Kukuk

Benediction - - - Rev. William L. Cruthers

Recessional - - - - Mrs. Beryle Zuercher

—§—

Audience to remain seated during processional and recessional

Irene Janice Kellicut-1955
Quincy High School graduation picture
Quincy, Mi.

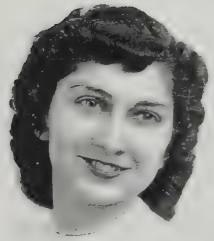

Nellie Arlene Kellicut
Engagement picture 1956

Irene J. Kellicut

9-29-56 — $40.00

4-5-57

Irene car payments to her parents for her first car a 1954 Chevrolet
1956-1957

U. S. TREASURY DEPARTMENT
INTERNAL REVENUE SERVICE
DISTRICT DIRECTOR
DETROIT, MICHIGAN

December 6, 1957

IN REPLY REFER TO
RP:CMU(SE)EH:pmp

L. D. & Harriett Kellicut
Quincy, Michigan

Dear Mr. & Mrs. Kellicut:

An examination of your 1956 income tax return shows that you failed to compute self-employment tax on your self-employment net earnings of $1,177.96.

The tax rate on the self-employed person for 1956 was 3% and for tax years 1957 through 1959 is 3 3/8% of net earnings of $400.00 or more.

Therefore, the enclosed statement in the amount of $35.34 is in order.

Very truly yours,

James F. Deane

James F. Deane
Acting District Director

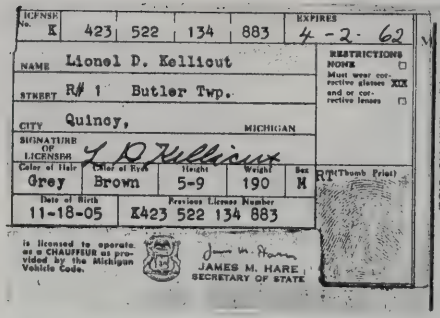

LICENSE No. K 423 522 134 883 EXPIRES 4-2-62

NAME Lionel D. Kellicut

STREET R# 1 Butler Twp.

CITY Quincy, MICHIGAN

SIGNATURE OF LICENSEE L D Kellicut

RESTRICTIONS NONE ☐ Must wear corrective glasses XXX and or corrective lenses ☐

Color of Hair	Color of Eyes	Height	Weight	Sex
Grey	Brown	5-9	190	M

Date of Birth 11-18-05

Previous License Number K423 522 134 883

is licensed to operate as a CHAUFFEUR as provided by the Michigan Vehicle Code.

JAMES M. HARE
SECRETARY OF STATE

RT (Thumb Print)

(FOLD ON LINE)

THE "POINT" SYSTEM
(Effective August 17, 1949)

The following are the number of points assigned for particular violations:

Violations	Points
Manslaughter, negligent homicide, or commission of a felony involving the use of a motor vehicle	6
Driving under the influence of intoxicating liquor or narcotic drugs	6
Failing to stop and disclose identity at scene of accident when required by law	6
Reckless driving	6
Speeding:*	
16 miles an hour or more over lawful limit	4
11 thru 15 miles an hour over lawful limit	3
10 miles an hour or less over lawful limit	2
Disobeying traffic signal, "stop sign," or improper passing	3
Other moving violations	2

Harriet & Lionel Kellicut-Dec. 1957

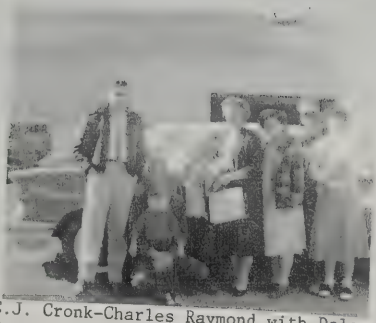

C.J. Cronk-Charles Raymond with Dale Eugene in red jacket-Charles Lionel-Leona Happy-Harriet & Lionel Kellicut-Nellie Kellicut holding baby Gale Happy, 1957

December 9, 1957
Quincy, Michigan

Internal Revenue

Re: Letter of 12-6-57
No.RPCMU (9E)EH: PMP

To Whom It May Concern

You people who work for the Internal Revenue sure are a wonderful bunch of bookkeepers. You make more mistakes than the people you try to accuse. I have a bill here from the Internal Revenue for thirty five dollars and thirty four cents ($35.34). I have already paid this bill on June 5, 1957, by check. I have the cancelled check which was cashed on June 7, 1957 for the amount of thirty five dollars and eighty one cents ($35.81) which you demanded paid in ten days. So according to your own figures you owe me forty seven cents. Why don't you pay what you owe me. Please take care of this bill at once.

Very truly yours,

L. D. Kellicut
Quincy, Michigan

F. Trall-Nellie Kellicut-C.J. Cronk-Oct. 1957-Nell & F. birthdays

Irene Kellicut's 4-H cow

Sadie, March, 19[illegible]

ellie Kellicut-Donna(Faulkner)McCurley, ena (Coplin) Gary-Nancy(Hartley)Campbell, ris(Brewer) Pifer,Mary (Tomecek)Kasperski llie's bridal shower-1958-June

Nellie Kellicut bridal shower,June, 1958

Leona(Kellicut)Happy-Nellie Kellicut(her bridal shower at Doris Iles) Mary Southworth-June, 1958

Irene Kellicut
Engagment picture-1959

189-A

Tippie Dear #1 1960's.

Daddy & Mom Kellicut 1960's??

ENGAGED 1959

QUINCY — Mr. and Mrs. L. D. Kellicut of Quincy route 1 announce the engagement of their daughter Irene Janice, to Dwight Lee Olney, son of Mr. and Mrs. William Olney Sr. of Quincy route 3. Irene graduated from Quincy high school with the class of '55; is a graduate of South Bend College of Commerce and employed as a secretary at Federal - Mogul Service in Coldwater. Dwight is a 1953 graduate of Quincy high school; is employed at General Processing Corp. in Quincy and operates a milk route. He is an Airman 2nd Class in the Air National Guard at Battle Creek. No date has YET BEEN SET FOR WEDDING

1960, it become Kellicut & Cronk Farms

Lionel & Harriet (Winslow) Kellicut-around 1961

Lionel D. & Harriet (Winslow) Kellicut-1961

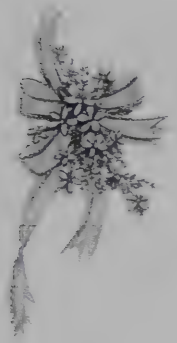

IT'S FOR
Irene Kellum

PLACE Jeanette Fish

DATE March 5, 1961

TIME 3 pm.

Given By
Christine & Jeanette

Dearest Mother & Dad,
Thanks so much for the nice crome set of canisters. I sure like them. Don't know what you got us so much for.
Thanks for everything.

1961

Mother & Dad.
For your very nice gift and your thoughtfulness.
THANK YOU SO MUCH!
Irene and Dwight

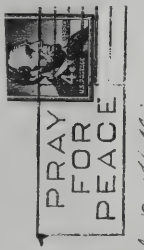

Mr. & Mrs. J. L. Kellum
Quincy,
Michigan

Mother & Dad:
Thanks again for the lovely hamper. Wish you wouldn't get us so much. Thanks for the lid, drawer & stands. Wish you would take the one Chest drawer Buck. & all the curtains too. Everything has been so much appreciated.
Come over.
Love
Dwight
Irene

191

1961

It couldn't have been nicer!

1961

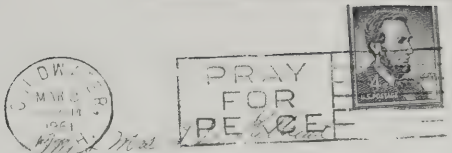

Mr. Mrs
R. R.
Quincy, Mich.

groceries we found
waiting for us.

Love
Dwight
and
Iris

Don't forget to come
see us.
Thanks too for the
bathroom sets, [illegible],
& curtains. [illegible]

1961

Dwight and I wish
to express our thanks
to you for the very nice
iron, and all the
work you done for the
wedding. Words can't
express our thanks but
we both appreciated
everything you did for
the wedding, while we
were away and the
large [illegible]

9906 AURA AVE.
NORTHRIDGE, CALIF.

MR. AND MRS. LIONEL KELLICUT
ROUTE 1 (?)
SQUIRES ROAD
QUINCY, MICHIGAN

see letter on back side

192

12 – 2 – 1963

DEAREST AUNT HATTIE AND UNCLE LIONEL,

SATURDAY I RECEIVED A LETTER FROM MOTHER – SHE WROTE THAT UNCLE L. HAD SAID HE WISHED HE COULD AFFORD A COUPLE OF MONTHS IN A WARMER CLIMATE TO SEE IF HE FELT BETTER. NOW SUNNY SOUTHERN CALIFORNIA IS NOT PHOENIX – WHICH IS PROBABLY WHERE HE OUGHT TO BE – BUT I DO HAVE A HUMBLE ABODE WHERE YOU ARE MORE THAN WELCOME IF YOU THINK YOU CAN STAND MY LIVING HABITS.

THIS INVITATION IS NOT MOTHER'S IDEA SHE WAS MERELY SAYING THAT SHE AND UNCLE L. HAD DONE A LOT OF VISITING WHILE ALL OF YOU WERE IN THE UPPER PEN. AND THIS IS ONE OF THE THINGS HE HAD MENTIONED TO HER.

I WOULD REALLY LOVE TO HAVE YOU AND FRITZ AND BEAUBETTE WOULD LOVE TO HAVE YOU TOO.

TRUE I AM BUSY AS I AM AT THE OFFICE EVERY MORNING AT EIGHT THIRTY AND CURRENTLY I AM TRYING TO BE AT THE OFFICE AT SEVEN THIRTY AS I AM PLANNING ON TAKING A DAY OR TWO AT CHRISTMAS TIME TO GO SOMEWHERE – WHERE I DO NOT YET KNOW. THE DAYS I WORK AT THE RESTAURANT I DO NOT GET HOME UNTIL ELEVEN OR TWELVE AT NIGHT. TUESDAY AND THURSDAY NIGHTS ARE FREE NIGHTS FROM THE RESTAURANT SO ON TUESDAY NIGHT I GO GO SCHOOL IN BURBANK – THIS SEMESTER. I HAVE NO IDEA WHAT THE SCHEDULE WILL BE NEXT SEMESTER. THURSDAY NIGHT I USUALLY SAVE FOR STUDY BUT HAVE FOUND IT IS NOT A GOOD NIGHT TO STUDY SO I AM TRYING TO DO THE NECESSARY HOUSEWORK FOR THE WEEK UPON THE THEORY THAT THERE ARE THINGS I CAN DO AT NIGHT TO LEAVE MY DAY TIME HOURS MORE FREE AND ALSO THAT IT IS EASIER TO STUDY IN THE MORNINGS ON SATURDAY AND SUNDAY WHEN I AM FRESH RATHER THAN TRY TO DO IT AT NIGHT AFTER A DAY OF WORK. SATURDAY AND SUNDAY I DO NOT WORK AT THE OFFICE BUT I HAVE A STANDING APPOINTMENT AT THE HAIR DRESSER EVERY SATURDAY AT EIGHT SO I LEAVE THE HOUSE AT SEVEN FIFTEEN AND USUALLY TRY TO DO ANY ERRANDS I CAN'T GET DONE THROUGH THE WEEK ON MY LUNCH HOURS AND EXTRA SHOPPING THEN IT IS HOME TO STUDY, CLEAN HOUSE OR WHATEVER IS MOST IMPORTANT IN THE ORDER OF THE DAY. SUNDAY I SAVE AS LAZY DAY PREFERRING TO WORK IN THE YARD A LITTLE, READ THE SUNDAY PAPER ETC. AND THEN OFF TO THE RESTAURANT AT THREE IN THE AFTEROON.

NOW YOU HAVE THE PICTURE AND I REPEAT IF YOU THINK YOU CAN STAND IT – COME ON OUT AND TRY THE WEATHER IN SUNNY SOUTHERN CALIFORNIA – AGAIN, WE'D LOVE TO HAVE YOU AND REGARDLESS OF HOW HUMBLE MY PLACE IS I AM SURE IT IS NOT TOO UNCOMFORTABLE.

LET ME HEAR FROM YOU SOON.

AS FOR MEALS, I NEVER EAT AT HOME EXCEPT SOMETIMES IN THE MORNING (I ALWAYS HAVE COFFEE) SO YOU WOULD BE ON YOUR OWN FOR COOKING BUT THE REFRIG. IS LARGE AND ONCE A WEEK TO THE GROCERY STORE IS USUALLY ENOUGH AND THE MARKETS ARE NOT FAR AWAY.

I SAVE THE LAUNDRY FOR ONCE A WEEK AT A 'DO-IT-YOURSELF LAUNDRY' NOT FAR AWAY – EVERYTHING IS VERY CONVENIENT.

4	5	6	7	8	9	10	11	12	13	14	15	TOTAL	16	17	18	19	20	21	22	23	24	25	26	27	28	29	30	31	TOTAL

PRICE	BASE PRICE	TOTAL POUNDS MILK	PERIOD ENDING		GROSS PAY	BONUS	HAUL	ADVANCE	INS	CREDIT UNION	ASSIGN MENT	MDSE	AMOUNT	CODE	NET PAY
		954.16 JAN1564						314.87							314.87

DETACH THIS SECTION BEFORE CASHING CHECK

WAYNE CO-OPERATIVE MILK PRODUCERS, INC.
FORT WAYNE, INDIANA

CODE
1. BOARD OF HEALTH
2. ADJUSTMENT
3. WHITE WASH
4. MISC.

Lionel & Harriet Kellicut's 43rd anniv. cake-12-25-1967

1924-1964

40 YEARS AGO

Mr. Arthur Burnham and Miss Jessamine Hadley were married in Union City.

Mr. Lionel Kellicut and Miss Harriet Winslow were married in Auburn, Indiana.

Mr. Willard A. Coplin has been appointed deputy sheriff to succeed W. D. O'Neil.

W. C. Marsh purchases the Henry Stoddard grocery store.

Charles G. Mench, 73, passes.

JAN 68

Lionel & Harriet Kellicut 43rd anniversary cake-12-25-1967

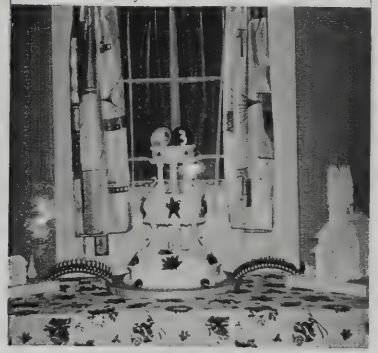

DAILY WEIGHT DATE		POUNDS
01	01	782
01	02	816
01	03	759
01	04	801
01	05	783
01	06	812
01	07	791
01	08	791
01	09	792
01	10	797
01	11	780
01	12	800
01	13	797
01	14	778
01	15	783
TOTAL		11,862

WAYNE CO-OPERATIVE MILK PRODUCERS, INC.
FORT WAYNE, INDIANA

6182

PERIOD ENDING 11565

PRODUCER NUMBER	DIFFERENTIAL	TEST	BASE PRICE	YOUR PRICE	TOTAL POUNDS MILK	BASE PAY	BONUS	GROSS PAY
076005.	.	3.08	3.0800	11,862	36535		36535

D	ADVANCE	
E	HAULING	
D	INSURANCE	
U	CREDIT UNION	
C	ASSIGNMENT	
T	MERCHANDISE	540
I	BOARD OF HEALTH	
O	ADJUSTMENT	
N	WHITE WASH	
S	MISCELLANEOUS	
		194

DETACH THIS STUB BEFORE CASHING CHECK

NET PAY ▶ 35995

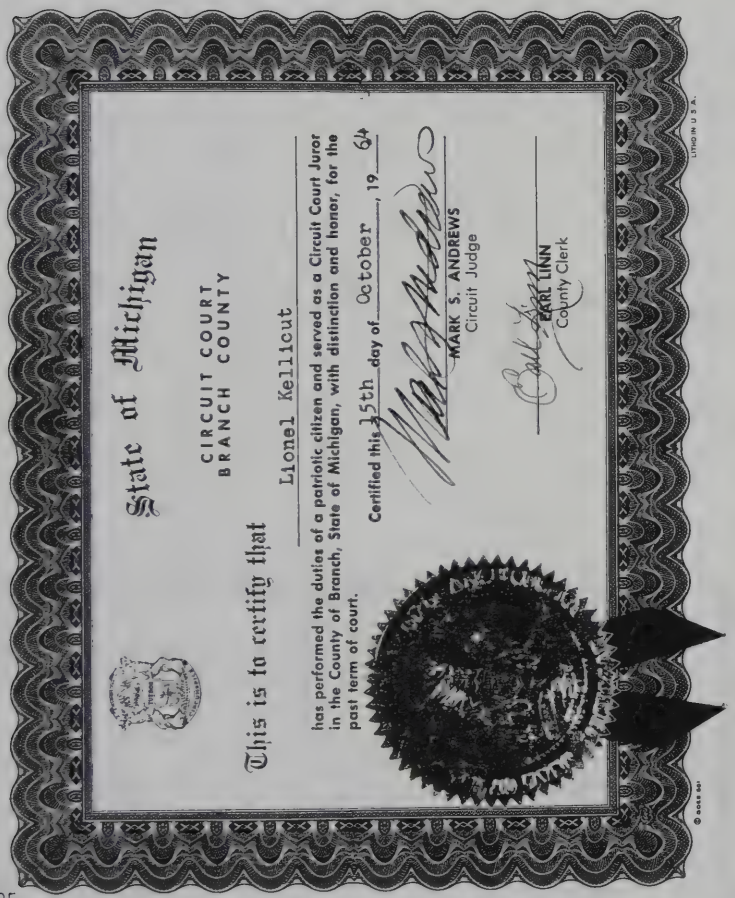
State of Michigan
CIRCUIT COURT
BRANCH COUNTY
This is to certify that
Lionel Kellicut
has performed the duties of a patriotic citizen and served as a Circuit Court Juror in the County of Branch, State of Michigan, with distinction and honor, for the past term of court.
Certified this 15th day of October, 19 64
MARK S. ANDREWS
Circuit Judge
EARL LINN
County Clerk

LIST OF PETIT JURORS

SEPTEMBER TERM 1964

NAME	TOWNSHIP OR WARD	ADDRESS
1. Eileen Armstrong	Gilead	R. 4, Bronson
2. Rosetta Blaskie	City, 1st Ward	359 S. Clay St.
3. Hazel Brattin	Kinderhook	R. 2, Fremont, Ind.
4. Phyllis Bronson	Union	R. 2, Union City
5. Evelyn Burns	Bethel	R. 5, Coldwater
6. Mary Cary	Gilead	R. 4, Bronson
7. Seibert Corwin	Kinderhook,	R. 3, Coldwater
8. Vern Deal	Bronson City	237 Winona St.
9. Ann Fleming	Batavia	R. 5, Coldwater
10. Charles Fowler	Bethel	R. 3, Bronson
11. Gladys Fradenburg	California	R. 1, Montgomery
12. William Gray	Union	114 Barry St., Union City
13. Priscilla Green	California	R. 1, Montgomery
14. Mary Hicks	City, 4th Ward	22 S. Clay St.
15. Lucille Hoover	Coldwater Twp.	R. 2, Coldwater
16. Harlan Hubaker	Algansee	R. 2, Quincy
17. Vyrl Jones	Sherwood	R. 1, Sherwood
18. Ethel Keckler	Noble	R. 1, Bronson
19. Lionel Kellicut	Butler	R. 1, Quincy
20. Guy B. Luce	Quincy	R. 2, Quincy
21. Anna Luck	City, 3rd Ward	75 Munson St.
22. Ralph Maxson	City, 1st Ward	212 E. Pearl St.
23. Vera Miller	Ovid	R. 3, Coldwater
24. Everett Morrow	Quincy	R. 1, Quincy
25. Irene Moss	Matteson	R. 3, Bronson
26. Jane McDonald	City, 2nd Ward	204 N. Hudson St.
27. Clair McNinch	Butler	R. 1, Litchfield
28. Florence Neverske	Matteson	R. 3, Bronson
29. Norma Pearce	Bronson Twp.	Box 189, Bronson
30. Nathan Shumway	Batavia	R. 5, Coldwater
31. A. D. Smith	Bronson City	234 Compton St.
32. Mary Stoudinger	Sherwood	R. 1, Sherwood
33. Catherine Stuart	City, 4th Ward	25 N. Fremont St.
34. Marian Teeter	City, 2nd Ward	156 Church St.
35. Evelyn Thatcher	Girard	R. 2, Coldwater
36. Jean Unterkircher	Bronson Twp.	R. 1 ,Bronson
37. Wilbur Warner	Girard	R. 2, Coldwater
38. Dorothy Whitson	City, 3rd Ward	38 Cardinal Drive
39. Marjorie Wortz	Algansee	R. 1, Quincy
40. Jean Wright	Coldwater Twp.	R. 4, Coldwater

Lionel & Harriet Kellicut-Easter at Leona & Charles Happy's-1968 Charles L. & Dennis Happy looking out door & window

Our Tippie-Kellicut Christmas Dec. 25, 1970

AN OVERFLOW crowd of officials, their wives, husbands and other guests turned out at Mack's Airport Inn here Thursday evening for the annual dinner of the Branch County Township Officers association. It was necessary to use two rooms to accommodate the larger number of those assembling for the dinner and to hear a program featuring a talk by State Rep. Harry A. DeMuso, of Battle Creek, who discussed "What Lies Ahead For The Townships."

1969 4-24-70

Seated Harriet (Winslow) & Lionel D. Kellicut
Standing-Irene (Kellicut) Olney-Leona(Kellicut)
Happy-Nellie (Kellicut) Cronk, May, 1969

Card of Thanks

I wish to extend my heartfelt thanks to my friends and relatives for their kind messages of sympathy and beautiful floral offerings during the loss of my brother, Lester Windslow.

May God Bless you all.

Mr & Mrs. L. D. Kellicut
and family

1965

196

Around 1970-LtoR-C.J. Cronk-Ruth DuBois
Edith Winslow-Lionel Kellicut-Max DuBois
Tippie the dog-Elmer & Iola Winslow-Irene
Olney-Claude Cronk-Pam Winslow on divin
board-Dwight Olney in

Certificate of Baptism

This Certifies

That [illegible]

Was by me Baptized
in the Name of the Father and of the Son
and of the Holy Ghost

On the 12 day of [illegible]
In the year of our Lord [illegible]

[illegible]
Pastor

Daughters and sons-in-law of Lionel & Harriet (Winslow) Kellicut
May 11, 1969; Front Leona E. & Charles R. Happy-Back LtoR-
Irene J. & Dwight L. Olney; Carroll J. & Nellie A. Cronk

Seated-Leona(Kellicut) Happy; Standing LtoR
Irene (Kellicut) Olney; Nellie (Kellicut)
Cronk; Daughters of Lionel & Harriet Kellicut
May 11, 1969-Leona 38 yrs; Irene 31 years;
Nellie 34 years

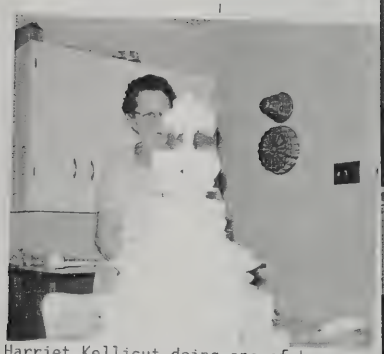

Harriet Kellicut doing one of her favorite hobbys, cake decorating. She did many beautiful cakes-July 1969

Harriet (Winslow)Kellicut-Leona (Kellicut) Happy
Irene (Kellicut) Olney-Nellie (Kellicut) Cronk
Lionel Kellicut-Kellicut's 50th anniversary-1974

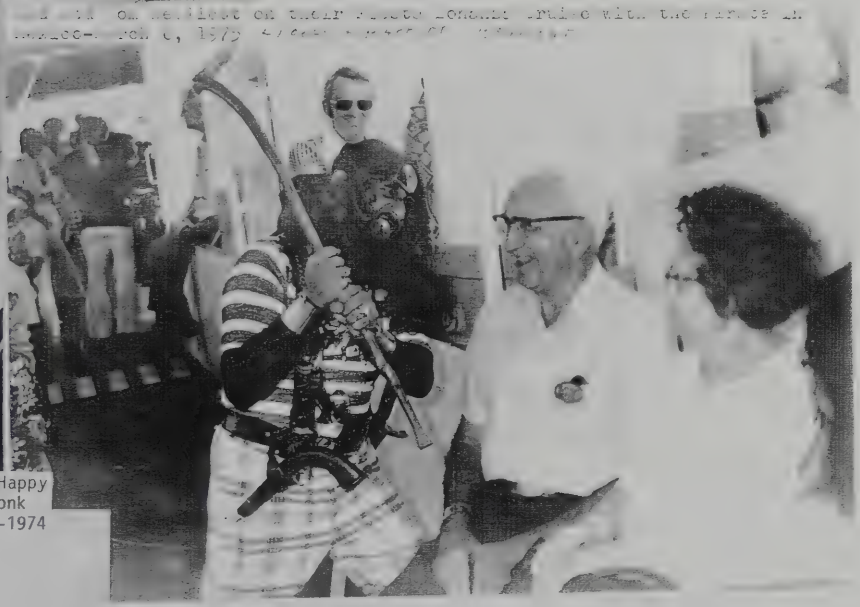

662 Squires Road, the tree soon started to die

LARGE DONATION — Dorothy Donay, Branch County Cancer Crusade co-chairman, and Irene Olney, Butler-twp. chairman, were on hand at the Friendly Farmers Farm Bureau meeting Monday to receive two checks totalling $2,054.36 which the group was contributing to the Butler-twp Cancer Drive. The group raised the money from the sale of a building long owned by the organization, and specifically designated its use to be Leukemia and Cancer Research. Present at the meeting were (standing l-r) J. B. Iles, Leonard Kochendorfer, L.D. Kellicut, Nellie and C. J. Cronk; (seated l-r) Marie Trombley, Hazel Kochendorfer, Harriet Kellicut and Dorothy Donay. Alice Iles was absent when the photo was taken. 4-11-77

1977

200

"OUR PARENTS FIRST 60 YEARS"

1924 - DECEMBER 25, - 1984

Harriet & Lionel Kellicut, June 10, 1984
Married 60 years, Dec. 25, 1984

HARRIET CYNTHIA (WINSLOW) KELLICUT

LIONEL D. KELLICUT

CARD OF THANKS

We wish to thank all of our friends and relatives who took time to send us a beautiful card, visited us or phoned us on our 60th Christmas Wedding Anniversary. 1984

MR. & MRS. L.D. KELLICUT

1924 "OUR PARENTS FIRST 60 YEARS" 1984

LIONEL D. KELLICUT _ HARRIET CYNTHIA WINSLOW KELLICUT

19 YEARS OLD 23 YEARS OLD

The folks met at the Hillsdale County Fair, Hillsdale, Michigan, in 1921. Luther Tracy and Elma Trenary introduced them. Luther is a cousin of daddys' and Elma was a girl friend of mothers'. Mother lived on a farm near Auburn, Indiana. Elma had moved to Quincy, Michigan, from the Auburn area and mom come on the train to visit Elma. Luther and Elma were going together and took mom along with them to the fair and that is how it all got started.

Dads transportation was horse and buggy so you didn't travel so far in those days.

September of 1922, daddy sent mom a letter and rode to Auburn, Indiana with Luther and Elma, to see mom. Luther had a Model T that they went in. This was their first date.

Daddy tells of some of the trips he made to Auburn which is fifty two miles. One trip that stands out in his mind, he had three flat tires at one time, one way and it took three hours to drive it one way. Main street in Quincy was paved and Angola, Indiana had a brick street through town, all the rest of the way was dirt roads.

U. S. 12 was graded in 1919, but he is not sure when it was paved. The work was all done by convicts and the supplies were hauled in by train when it was paved.

They were married on December 25, 1924, at the home of the bride, near Auburn, Indiana. Moms' parents were Justice Adonis and Nellie Venzuela Shoemaker Winslow. The Winslows were English and the Shoemakers were German. Daddy's parents were Dell Eugene and Nettie Marie Buckelew Kellicut. The Kellicuts were Irish and English and the Buckelews were French and German. They were married by Rev. Joe Ferguson. Lester Winslow, brother of mom, and Mabel Sacket, friend of Lesters' were their attendants. The only people there were both sets of parents, Lillie and Frank Young, cousins of mom and mom's grandparents, Henry A. & Cynthia Winslow Daddy's parents gave them five $10.00 gold pieces, mom's parents gave them a rocking chair, which they still have, and $100.00. Lillie and Frank gave them a sugar and creamer set out of cut glass which they still have. Daddy didn't have a car but his parents had a 1917 Ford so they drove to Auburn in that and it took three hours.

They were married in the evening and they were going to go to a dance after they got married and the car wouldn't start so they all stayed home and talked and went to bed. (It was 20° below 0° no wonder the car wouldn't start). They went to their home the next day at 662 Squires Road, Butler Township, Branch County, Quincy, Michigan and started housekeeping. They lived with daddy's parents.

They have always had mail delivery, at one time it was out of Allen.

Daddy was milking eight cows when they got married.

Daddy's parents moved to Quincy, Michigan in March 1925 and daddy rented the farm.

March 1925 they bought their first car, a Model T Ford with side curtains and paid $200.00 for it. It took them along time to pay for it, they borrowed money from the bank to get it. They got their first Chevrolet in 1926 and it was a 1924. They purchased their first tractor in 1926 and it was a Ford.

January 30, 1929 brought their first child, a son, Floyd Lester. Sorrow struck them three days later when he passed away. He is buried in Auburn, Indiana.

In January of 1930 the folks bought their farm from daddy's parents for $3200.00 which was 80 acres.

January 17, 1930, daddy's mom, Nettie Buckelew Kellicut passed away.

Their first daughter arrived on August 6, 1930 and she was named Leona Eunice.

Daddy's father, Dell Eugene passed away April 23, 1932.

Daddy started hauling milk on May 13, 1934 for the farmers. The price of milk was $1.05 a hundred. He hauled to Homer, Michigan for five years. In 1939 he started hauling to Hillsdale, Michigan and in 1954 he hauled to Coldwater, Michigan as the plant closed in Hillsdale. His first truck was an open box and some days the milk would freeze in the winter.

October 22, 1934 brought another joy to them, a daughter, Nellie Arlene. Daddy had to go to town for a load of coal so she wouldn't freeze. He says it was worth it.

Daddy recalls the winter of 1935 when a bad blizzard hit on Christmas Day. They had 30 days that it was below zero. The winter of 1936 the first thaw was February 20th. The men would shovel the road out and it would blow back in. Shoveling was the only way out. The winters were bad to haul milk as some days in bad places the men would shovel the length of the truck and move it and shovel again. The spring mud wasn't too much fun either.

The lights were turned on in 1936. This was our first electricity we had. Daddy got his first milking machine in 1937, one you pulled along behind the cows. In 1938 he got his first DeLaValve and had that for 18 years then started using Surge and they still use Surge. They put the pipeline in, in 1984.

November 2, 1937, brought another joy, Irene Janice. Guess that was enough joy, we have never heard of anymore.

In 1937 daddy got his F-12 tractor, we kids remember that one. Had to crank it and wheels were steel with lugs.

1939 they made their first deer hunting trip. Uncle Lester and the folks went to Atlanta. They would hear the cyotes howl at night. They had many fine hunting trips to Atlanta thru 1948. In 1949 they went to St. Ignace. Some of their hunting buddies were Uncle Frank Shoemaker, Uncle Lester Winslow, Guy Myers, Luther and Ross Tracy, Chuck Fetch, Darwin Buckhold, Uncle Elwyn and Aunt Jo Strang, Claude Cronk, C. J. Cronk, Leona and Charles Happy and Charles Lionel and Dale went too.

In the fall of 1949 the folks and Claude and Loa Cronk purchased 40 acres in the upper peninsula and built the "Twin Cabins" in 1950, then they went there to hunt thru 1958 when daddy had a heart attack, the summer of 1959 and that ended the deer hunting trips.

Some of the deer stories they do tell, Guy would always get lost. Mom always had to do the cooking, Aunt Jo was along sometimes too when she wasn't baby sitting with us three kids, and she would help cook. For all that gang they would have a huge pot of coffee on all day. Daddy always tells he took left over pan cakes from breakfast for his dinner so he wouldn't miss that buck that would go through if he went in to eat. Sometimes they had hot dog roasts outside and they would have to wear their gloves to keep their hands clean to eat the black burned dogs. That story goes along when the Robert Hoffs' and J. B. and Alice Iles went hunting too. Mom tells about Hap keeping fire at cabin during hunting season. Charles Lionel was just a

wee little lad and Hap would have wood piled up beside the stove and it would get so hot they had to open windows. Aunt Jo would bring sand in cabin for Charles L. to play in on the floor, then she would have to clean it up.

The folks got their first refrigerator and electric stove and put in the bathroom in early 1940's. That was quit a step in progress.

Leona would go visit her Grandma and Grandpa Winslow and Grandma would tell her to help her feed the chickens or something and she would tell Grandma, "I am on vacation" that would tickle Grandma, Leona was only four or so.
Mom's mother, Nellie Venzuela, passed away on December 25, 1941.

We can remember the Sundays we used to go see Grandma and Grandpa and play with the train that Grandpa had built and get in his shop and sit high on his stools and get all his tools out of wack for him.

Moms father, Justice Adonis passed away on December 19, 1944.

Mom always had hired men to cook and wash for over all these years plus her family and oh-h-h those hungry men at thrashing time. Carl Kochendorfer and Carleton Strang were two of the men who had the thrashing machines and would come every year. That was a big day, we kids would have to get the wash tubs out in the yard and fill half full of water and have bars of soap all around them plus lots of towels. This is where all the men would wash before eating dinner. Wedidn't have a hose to fill them with either.

All the big washings mother would do, especially in the summer we would have more it seemed, sometimes we would have two bushel baskets full of dampened rolled clothes to iron.

Mom used to take Leona to Coldwater for guitar lessons and Nellie would go to Allen for piano lessons and when Irene got older she had an Alto horn in band.

We used to go to the Cronk School house for Community meetings and suppers and would have halloween parties too, oh what fun. We would park down the road and walk up so people wouldn't see us in the car, that was spookie too. Mom had a halloween party at home one time and we had an old iron kettle over an imitation fire and Norma Smith was stirring up fortunes for every one. We had corn stalks in

the house too and we put wax on a string and would pull it through a small hole in a tin can and make weird noises.

Then there was the big church suppers mom tells about standing there cooking over the old cook stove, (cook stove with wood in it) and hot it would get. The basement of the South Litchfield Baptist Church was all one room at that time. Well a wall seperated the kitchen from the rest of the basement. Today it is class rooms and a nice remodeledkitchen which was done in 1984.

The Christmas Programs at country school and church and the picnics on the last day of school are all fond memories which we shall always have merely because our parents made it possible for us.

We had the old cook stove at home too with the reservoir in it. That was where we got our hot water. When we had home made ice cream (never had any store boughten) we would get behind the cook stove or the stove in the dinning room to eat it. Had to get behind the stove to keep warm. Usually Ring, our Collie dog would be with us. Ice cream was made in the winter months because we had the ice from the tank to use.

Oh, those Saturday night baths, when we would have our weekly bath in the kitchen in the bath tubs, the round ones had more room in them. After we got power, we had an electric heater we would heat the water in the tub with.

We used to raise alot of potatoes too. Enough to last us forever it seemed like, when we kids had to pick them up. We had a special potato bin in the basement for the taters. Daddy would load them on the stone boat in the wooden bushel crates and the horse would pull them to the house and then we had special wooden shoot with holes in to dump the potatoes in, to go into the basement. The holes in base of shoot was to let the dirt thru so we wouldn't have so much dirt in the bin. Once in a while we took turns riding the horse, we were driving you see. I wonder how many bushels of potatoes mom has pared.

For years it seemed, our lawn mower was sheep and we had to help mom go all over the yard and clean up after the sheep. We can't forget all our pets, we had some of the best pets. Some of the horses were named Prince, Toppsie, and Bess. Bill was our pet sheep, the dogs killed her when stray dogs were running the country. Pet cows

were Loann, Sketter, Diamond, Blossom and Sadie. We had a cat named Happy. Our dogs have been Dustie, Ring, Tricksie and two Tippies. Daddy always talks about King, he was before our time.

Daddy was always hauling milk everyday, so that met he was never home on Sunday morning to attend church and Sunday School with us, but he would go to the programs at night. Christmas Day was always long or anyway the forenoon was, we always had to wait for daddy to come home from the route before we could have our Christmas. We had dolls under the tree every year and our Christmas trees always come from up north. The folks would always stop at Bill and Beatrice Brown near Vanderbilt and get a tree on their way home from hunting.

Mom was a 4-H leader in her spare time too, that met all the neighborhood kids coming in to learn to sew, this was from around 1944 to 1955 at which time she decided to give it up. I guess all of us kids run the sewing machine needle through a finger whild learning to sew. Our poor parents. All those fun fair weeks when we took our sheep and cattle and hogs. Mom prepaired fried chicken for our picnic dinners at the fair.

Mom always had a big garden so there was lots of canning to do and strawberries to pick. The folks would tell about when they would go after huckleberries in swamps and fall in big holes and spill their berries. Even might see a snake or two in the bushes.

1947 the folks took us kids to Yellowstone National Park. A trip we still talk about.

1947 was the last year to thrash and daddy bought his first combine in 1948 which was a Case pull type. This year they bought the 80 acres across the road, from Tom Hill for $7500.00

Daddy purchased his first bailer in 1948 so that ended all the loose hay making and finding those snakes on the wagons that would come up the hay loader with the hay. Daddy also got his first rubber tired tractor in 1948, his International H and his first corn picker.

Leona graduated from Quincy High School in 1948 and that fall she went on to Michigan State College to a Short Course and that is where she met her future husband, Charles Raymond Happy.

1949 the folks took us all to California, we went up across northern Michigan and took highway US 2 clear across the U S to the west coast and down the coast thru the Red Woods, and came home the southern route through New Mexico. We recall staying in Gallop, New Mexico as we heard the drums all night from the Indians. We visited Aunt Myrta Benedict, daddys aunt, and Elsie and Philip Little, a neice and husband of dads. We also visited with a sister of Alice Iles, Olive. This year another modern convenience was added to our home, a furnace. That got rid of the heating stove in the dinning room, but we still had the coal bin in the basement. The folks celebrated their 25th Wedding Anniversary, December 25, 1949 and us kids got them a set of sterling silver silverware.

Leona Eunice was married to Charles Raymond Happy on December 25, 1950, at the South Litchfield Baptist Church and the reception was at our home. The folks bought them a new electric stove. Uncle Lester brought the old dinner bell in the kitchen and rang it and about broke everyones ear drums.

On January 22, 1952, the folks first grandchild was born, Charles Lionel Happy.

Nellie graduated from Quincy High School in 1952 and worked at the high school principals office starting the fall of 1952, and worked there for three and ½ years.

A lot of years are passing, milking more cows, making hay, planting more corn. Farming has really changed. Daddy has a rubber tired rake now, even a drill with rubber tires on, a new drag and a disk.

The second grandchild, Dale Eugene was born March 21, 1955.

Irene graduated from Quincy High School in 1955 and she went on to South Bend College of Commerce for a year. September 1956 she went to work at Federal Mogul in Coldwater as a steno-clerk and worked through May 1969.

Most of the folks vacations are spent up to the Twin Cabins now. They would try and make it up for bass season which usually opened in June and a couple times during the summer and back up in the fall for patrich season and deer season. Always had to get the corn done before deer hunting.

Their third grandson was born July 19, 1957, Gale Eric Happy.

Nellie married C. J. Cronk on June 15, 1958, at the South Litchfield Baptist Church and had a lawn reception at home. Mom made their cake but she didn't decorate it. The folks gave them a refrigerator and three gilts for their wedding gift.

January, 1959, Irene took the folks to Florida. That was their first trip to Florida in the winter time and they went many times after.

1959 Daddy had a heart attack and was sick all summer. Doc. Kline was his doctor. Uncle Lester come up alot on week-ends and helped. We had our troubles getting the crops in, plowing done and someone to do the milking all the time. Hap was always there to help in the hay and work too.

In March, 1960, C. J. took over the farming operation.

The grandchildren are growing and coming up for visits with the folks and going to the cabin with them.

July 7, 1960, brought the fourth grand child, Keith Alan Happy.

March 26, 1961, Irene married Dwight Lee Olney at the South Litchfield Baptist Church and the reception was held at the church. The folks gave them a new refrigerator.

Dennis Dean Happy, the fifth and last grandchild was born on April 13, 1962.

The folks belonged to a pedro club for years and had card parties every two weeks on Saturday night at each others homes during the winters. They lost some of the members in the 1960's and the parties ceased.

1968, Squires Road was paved, the folks say so often, if our folks ever knew this they just wouldn't believe it, plus all the other modern conveniences.

February 28, 1970, the folks had a trip of their life when they left out of Detroit by air, flew into New York City, then to Copenhagen, Denmark, over the Swiss Alps to Geneva, Switzerland, then into Rome, Italy. Some of the sights they viewed in Rome was St. Peter's Square, St. Peter's Basilica, the Mose, The Cloister, St. Paul's Basilica, The Colosseum, The Capitol, Alter of Nations, Arc of Costantine, People's Square, old wall that had been pitted with bullets and the Pope's summer home outside of Rome.

Then into Israel and saw Old Jerusalem, Kennedy Memorial, farm houses, city of Hebro, olive trees on terraces, place of Mary's mothers birth (a church in Bethlehem), Church of Nativity (where Christ was born), entrance to the manager, the exterior and interior of where Christ was buried, Garden Tomb, herds of Camels, goats and sheep; they stayed in the town of Ber Sheba, visted the Dead Sea, Damascus Gate in Old Jerusalem, saw in Old Jerusalem the east gate where Christ first entered on burro, the mountain where Pike was lost, a flour mill, Jordon River & Sea of Galilee. Then on to Athens Greece, saw ruins near the Medeterian Sea, on to Beirut and they could hear the guns up in the mountains where they were having fighting. They were in Lebanon and back to Switzerland and home on March 14, 1970.

1971 their first grand child graduated from high school, Charles L. Happy.

1973 Irene and Dwight took the folks to Texas, Mexico and Florida.

1974 their second grandchild graduated from high school, Dale Eugene Happy.

1974 Irene and Dwight and the folks went to Hawaii on a two week tour. This year also brought their 50th anniversary and we had a party for them in the Community Room of the First National Bank, Quincy. Mom baked their anniversary cake and decorated it.

1975 Irene and Dwight and the folks went on a two week tour to Mexico City and Acapulco. This was really different to see how poor the people are so close to home.

1975 their third grandson graduated from high school, Gale Eric Happy.

1975 their first grandson was married on September 12, to Janine L. Wonders.

December 25, 1975, Leona and Hap celebrated their 25th wedding anniversary and mom made the cakes for the wedding and the anniversary party.

March, 1977, Irene and Dwight and the folks went to Calif. and visited Lake Havasu, Ariz.; Donilda Stallbaum in Covina, Calif.; Elsie Little in Culver City, Calif.; Hoover Dam; Grand Canyon and home.

May 1, 1977, their first great-grandchild, Matthew Charles Happy was born to Charles L. and Janine Happy.

Daddy and C. J. got their first corn sheller and put up bins to store the corn in, 1978.

Keith Alan Happy, the fourth grandson, graduated from high school in 1978.

Nov. 14, 1978, Kristina Lynn, the second great-grandchild was born to Charles L. and Janine Happy.

December 21, 1978, daddy had an artificial hip joint put in at Mayo Clinic, Rochester, Minnesota.

The third great-grandchild was born May 11, 1981, Nathan Clyde, to Charles and Janine Happy.

The fifth grandchild graduated from high school in 1981, Dennis Dean Happy.

The fourth grandchild was married July 17, 1981, Keith Alan to Becky (Eby) and mom baked all the wedding cake and her and Nellie decorated it. It served 500 people.

Mom was 80 years old on December 25, 1981 and we had a family surprise birthday dinner for her and her brothers three children were all there and their families. Leona and Hap had flowers sent to them from Hawaii for their anniversary and moms birthday.

The second grandchild was married August 28, 1982, Dale Eugene Happy to Connie Miller.

1983 brought Nellie and C. J.'s 25th wedding anniversary and we had a party for them and mom baked all of their anniversary cake and Nellie and mom decorated it.

1983 the Mackinaw Bridge was 25 years old and the folks crossed it many times that summer.

March 18, 1984 their fourth great-grandchild Elizabeth Emma was born to Charles and Janine Happy.

March 23, 1984 their fifth great-grandchild was born, Jennifer Lynn to Dale and Connie Happy.

The folks have had 24 Chevrolet cars and six Oldsmobils. They paid $200.00 for their first car in 1925 and paid $10,100.00 for their last and present car in 1982.

Here we are up to 1984. How progress has made history in 60 years. The folks have said many times "if our parents could only see this". They have gotten electricity, been through depressions when the banks all closed and two World Wars, been up in our great airplanes we have today and have been across the USA on our new modern highways and freeways. They have seen cook stoves change to new modern electric stoves, kitchen utensils change from the butter bowl, the copper kettles, butter churns, and the cream seperators for the milk. Our new space age we have, who ever thought of walking on the moon 60 years ago.

They have requested no party, which is very much against our wishes, but 60 years for our lovely parents, we love you both!

Mr. & Mrs. Charles R. (Leona) Happy and families
Mr. & Mrs. C. J. (Nellie) Cronk
Mr. & Mrs. Dwight (Irene) Olney

"...they lifted up their voice with... instruments of music, and praised the Lord..." 2 Chronicles 5:13

"MERRY CHRISTMAS 1985 TO ALL"

GREETINGS from our house to your house whether it be near or far.

I will try and make this a most interesting letter, we get so many nice letters which we enjoy so much.

Just a year ago I (mattie) wasn't feeling up to par and the Dr. diagnosed my illness as heart trouble, so I spent most of three months going to the Dr. and trying to get regulated on my medicine, with his help I am most improved. Dad has been pretty good, so we both try to keep going.

We had a very early spring so dad was in the field doing most of the plowing. The girls and I got our garden in and I took care of all my produce. I did some of the picking, but they usually picked it then I cut beans and cut their beans too, podded peas and did all my canning. The girls kept the garden tilled. Didn't raise any pop corn though. Even got sauerkraut made. Dad likes it so well. I manage to get our meals on the table and keep cookies in the cookie jar and do baking and keep the house in order. I also made apple and pear butter this fall and jams and jellies with fruit when it was in season.

Dad and Irene went up to cabin mushrooming in May and only got 87 I guess it was. They were a little early for them. We had such an early spring, they thought maybe it would be up there but it wasn't. I didn't go with them, I get very tired and they were only staying one day. We did go to our cabin in July for a week and again in September. Dad tried to catch a walleye keeper but still got the short ones. The kids got a couple keepers so we had some walleye from our lake. Dad caught some nice bass keepers though.

Dad keeps the yard done and operates the combine during grain season and the sheller during corn harvest. Got so much rain this fall the corn still isn't done. Not much left though.

We are together with most of our family at different times of the year. Nellie and C. J. had Easter, Irene and Dwight had Mothers Day, Nell's had Father's Day, Leona and Hap had Thanksgiving and I am having Christmas. Seems someone always has to work or something so always someone missing. Dad was 60 the 13th of November and Irene and Dwight had a birthday dinner for him, 30 of us there, we were all there but one grandson who had to work. His three sisters and one brother-in-law were there too.

We will celebrate our 61st wedding anniversary this Christmas Day and our oldest daughter and husbands 35th wedding anniversary and my birthday too. So we have alot to be thankful for. We have six great grandchildren now, four girls and two boys. The youngest was just baptized and we attended her dinner, was too early to attend the services so far away.

I have been making craft items out of plastic canvas, got tired of crocheting so much.

Oh yes, dad's birthday card from Nell & C. J. was a big sign in front that read "TOOT YOUR HORN" L. D.'S 80th BIRTHDAY.

Hope this finds all of you well and you have been blessed with many good things this past year. Do write us a note in your card and be sure and stop in if you are near.

HAPPY NEW YEAR

L. D. & MATTIE

Kellicut folks Delta 88 Olds after Dale & Connie Happy bought it, Aug. 1986 /1978 olds

...atthew, Elizabeth & Kristina
...appy, Harriet & Lionel Kellicut
great grand parents, Sarah Ann &
Jennifer Happy, Nathan Happy

...ovember 27, 19...

CARD SHOWER
80th BIRTHDAY
MON., NOV. 18th
L.D. Kellicut
662 Squires Rd.
Quincy, MI 49082
HAPPY! 1985 BIRTHDAY!
Love - Your Family

Obituaries

Harriet C. Kellicut

QUINCY — Harriet C. Kellicut, 86, of 662 Squires Rd., Quincy, died Wednesday, March 30, 1988 at the Albion Community Hospital.

Mrs. Kellicut was born in Auburn, Ind., on Dec. 25, 1901 the daughter of Nellie (Shoemaker) and Justice Winslow. On Dec. 25, 1924, she married Linel D. Kellicut who survives. She was a homemaker who had lived in the Quincy area for 63 years.

Mrs. Kellicut was a member of the South Litchfield Baptist Church, the Friendly Farmers Farm Bureau, the Sturdy Stitches Club, and was a longtime 4-H leader.

She is also survived by three daughters, Leona (Mrs. Charles) Happy of Maybee, Mich., Nellie (Mrs. C.J.) Cronk of Litchfield, and Irene (Mrs. Dwight) Olney of Quincy; five grandchildren; and six great-grandchildren.

One son and one brother preceded her in death.

Funeral services will be held Saturday at 11 a.m. at the George White Funeral Home in Litchfield with the Rev. Victor Kaleta officiating. Interment will follow in Allen Cemetery.

Friends may call at the George White Funeral Home this afternoon. The family will be receiving friends tonight from 7-9 p.m. 1988

HARRIET C. KELLICUT

December 25, 1901 - March 30, 1988

CARD OF THANKS...

Words cannot express our thanks to our friends, neighbors and relatives, for the phone calls, prayers, visits, flowers and cards. The food brought to our homes, and the most appreciated dinner at the South Litchfield Baptist Church. A thank you to the nursing staff and doctors of Albion Community Hospital, George White Funeral Home for their services, the pallbearers, and Pastor Victor Kaleta for his prayers and visits.

THE FAMILY OF
HARRIET "HATTIE" KELLICUT

1988

The Twenty-Third Psalm

The Lord is my Shepherd; I shall not want.
He maketh me to lie down in green pastures;
He leadeth me beside the still waters
He restoreth my soul; He leadeth me in the
paths of righteousness for his name's sake.
Yea, though I walk through the valley of the
shadow of death, I will fear no evil;
for thou art with me; thy rod and
thy staff they comfort me.
Thou preparest a table before me in the
presence of mine enemies;
thou anointest my head with oil;
my cup runneth over.
Surely goodness and mercy shall follow
me all the days of my life; and I will
dwell in the house of the Lord forever.

Harriet Kellicut was a resident of this area for 63 years. She was a 4-H Leader for the "Sturdy Stitches Club" from 1944 to 1955, a member of the Friendly Farmer's Farm Bureau, and a former member of the Hillsdale County Extension Club. She was a member of the South Litchfield Baptist Church. On December 25, 1924, she married Lionel D. Kellicut, and he survives. She is also survived by 3 daughters and sons-in-law, Charles & Leona Happy of Maybee, C.J. & Nellie Cronk of Litchfield and Dwight & Irene Olney of Quincy; 5 grandchildren and 6 great-grandchildren.

Everyone is invited to join the family at the South Litchfield Baptist Church following the committal service at the cemetery.

HARRIET C. KELLICUT

BORN
December 25, 1901
Auburn, Indiana

DIED
March 30, 1988
Albion, Michigan

FUNERAL SERVICES
April 2, 1988 — 11:00 a.m.
George White Funeral Home
Litchfield, Michigan

OFFICIATING
Reverend Victor Kaleta

INTERMENT
Allen Cemetery
Allen, Michigan

PALLBEARERS

Charles Happy, grandson	Gale Happy, grandson
Dale Happy, grandson	Dennis Happy, grandson
Keith Happy, grandson	Daniel Wonders, dear friend

HONORARY PALLBEARERS
Elmer Winslow, nephew
Lionel Winslow, nephew
LeRoy Iles, dear friend
Gunnar Engquist, dear friend

Lionel D. Kellicut

QUINCY — Funeral services have been set for 11 a.m. Monday at George White Funeral Home, Litchfield, for Lionel D. Kellicut, 85, of 662 Squires Road, Quincy, with Rev. Victor Kaleta officiating.

Friends may visit the funeral home after noon Sunday and the family will receive visitors from 7-9 p.m. Sunday. Interment will be at Allen Cemetery, Allen.

Mr. Kellicut died Friday, Feb. 1, 1991 at the Leila Hospital, Battle Creek.

He was born in Litchfield Township on Nov. 18, 1905 the son of Dell and Nettie (Buckelew) Kellicut. He married Harriet Winslow on Dec. 25, 1924. She preceded him in death in 1988.

Mr. Kellicut was a retired farmer and milk hauler. For 32 years he hauled milk to Hillsdale, Coldwater and Homer. He was a member of the Hillsdale County Farm Bureau, a former member of the Litchfield I.O.O.F. Lodge No. 555. He also attended South Litchfield Baptist Church.

Survivors include three daughters: Mrs. Leona Happy of Maybee, Mrs. C.J. (Nellie) Cronk of Litchfield, Mrs. Dwight (Irene) Olney of Quincy; two sisters: Gladys Thompson, Ruth DuBois both of Litchfield; five grandchildren and seven great-grandchildren.

He was preceded in death by one son and one sister.

The Lord is my Shepherd; I
He maketh me to lie down in
He leadeth me beside the
paths of righteousness for his name's sake.
Yea, though I walk through the valley of the
shadow of death, I will fear no evil:
for thou art with me; thy rod and
thy staff they comfort me.
Thou preparest a table before me in the
presence of mine enemies:
thou anointest my head with oil;
my cup runneth over.
Surely goodness and mercy shall follow
me all the days of my life, and I will
dwell in the house of the Lord for

LIONEL D. KELLICUT

November 18, 1905 - Februar

Lionel D. Kellicut was born Nov. 18, 1905, on a farm near Litchfield, Mi. to Dell and Nettie Kellicut. L.D. grew up in Litchfield and Butler townships areas. He was united in marriage to Harriet C. Winslow on Dec. 25, 1924 at Auburn, Indiana. To this union were born one son and three daughters. They made their first and only home in Butler Township. L.D. retired from farming and milk hauling. L.D. passed away February 1, 1991, at Leila Hospital, Battle Creek, Michigan, at the age of 85 years, caused by a heart attack. His wife of 63 years passed away on March 30, 1988. One son preceded him in death in 1929. Surviving are three daughters, Leona Happy of Monroe, Nellie and husband C.J. Cronk of Litchfield, Mi.; Irene and husband Dwight Olney of Quincy, Mi.; five grandchildren - Charles L. of Litchfield, Dale, Gale, Keith & Dennis Happy of Monroe, Mi.; seven great grandchildren. Two sisters, Gladys Thompson and Ruth DuBois of Litchfield, and a host of other relatives and friends. He was a member of the Hillsdale County Farm Bureau and attended South Litchfield Baptist Church. He and Mom enjoyed many hunting trips plus many sight-seeing trips across the USA, including a trip to the Holy Land.

Everyone is invited to join the family at the South Litchfield Baptist Church following the committal service at the cemetery.

LIONEL D. KELLICUT

BORN
November 18, 1905
Litchfield Township, Michigan

DIED
February 1, 1991
Battle Creek, Michigan

FUNERAL SERVICES
February 4, 1991 — 11:00 a.m
George White Funeral Home
Litchfield, Michigan

OFFICIATING
Reverend Victor Kaleta

INTERMENT
Allen Cemetery
Allen, Michigan

PALLBEARERS

Charles Happy, grandson
Dale Happy, grandson
Keith Happy, grandson
Gale Happy, grandson
Dennis Happy, grandson
Daniel Wonders, dear friend

HONORARY PALLBEARERS
Max Howard DuBois II, nephew
LeRoy Iles, dear friend

CARD OF APPRECIATION

The family of L.D. Kellicut wish to acknowledge all the wonderful people who so graciously showed their heartfelt sympathy and kind thoughts to us by sending a card, a floral offering, a monetary gift, a library book, a prayer, a telephone call, attending visitation and the services, a gift of stamps and the many dishes of food brought to our homes.

We also wish to mention Pastor Vic Kaleta and wife Carol for the visits to our home, for the arrangement of the family dinner after the committal service and all who helped serve the dinner and furnish the food; the beautiful service Pastor prepared for the funeral services; also to our pallbearers and those who served as honorary pallbearers.

As our broken hearts find lasting peace among the many memories we cherish and hope within the promise of tomorrow, we say "THANK YOU".

In Christian love,

Mrs. Charles (Leona) Happy & family
Mr. and Mrs. C.J. (Nellie) Cronk
Mr. and Mrs. Dwight (Irene) Olney 1991

Amish painting big barn roof 8-14-~~94~~ 1993

8-14-~~93~~ 1993 amish painting the roof of barn Lionel Kellicuts place

Silo moved from Kellicut farm-Squires Rd. 1995 to Shipsheawana, Ind.

Irene Olney-Nellie Cronk-Leona Happy(3 Kellicut sisters) Aug. 1993-Chippewa Hotel-Mackinac Island

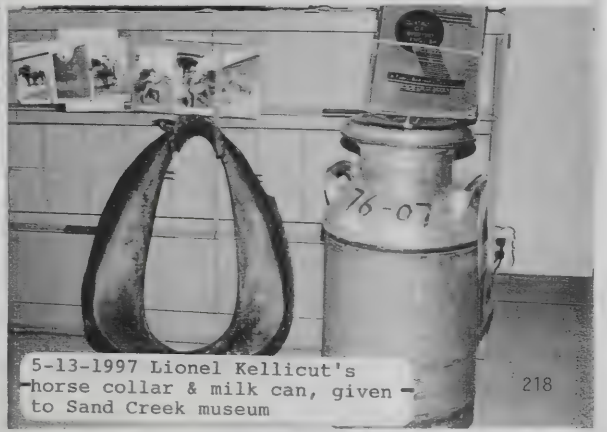

5-13-1997 Lionel Kellicut's horse collar & milk can, given to Sand Creek museum

23-1998 Kellicuts old woodshed coming down

6-14-1998 C. J. & Nellie Cronk, DWight and Irene Olney and Leona Happy (Kellicut sisters)

7-23-1998 C.J. Cronk viewing the remains

STATE OF MICHIGAN

OFFICE OF THE GOVERNOR

LANSING

WILLIAM G MILLIKEN
GOVERNOR

December 16, 1981

Mr. and Mrs. L. D. Kellicut
662 Squires Road
Quincy, Michigan 49082

Dear Mr. and Mrs. Kellicut:

I have learned that December twenty-fifth is a special day in your lives beyond the meaning of Christmas.

Please accept my personal congratulations as you celebrate not only your fifty-seventh wedding anniversary, but also your eightieth birthday, Mrs. Kellicut, both on Christmas Day. To share the same date observed world-wide must give the holiday season a very special significance to you.

Birthdays and anniversaries have special, personal meanings for each of us, and I am sure these days which hold many memories for you, will be bringing warm wishes from family and friends that will be cherished in the years ahead.

Kind personal regards and best wishes.

Sincerely,

William G. Milliken

Governor

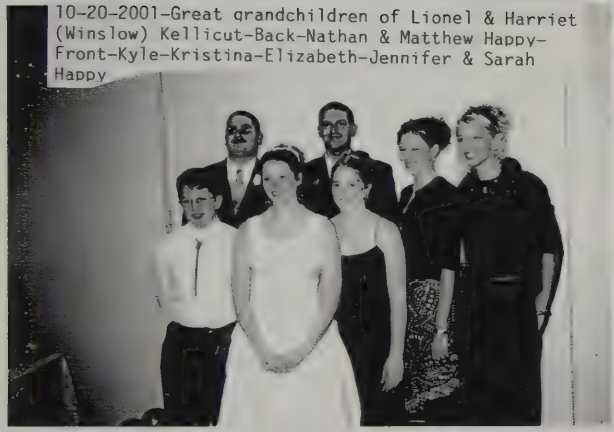

10-20-2001-Great grandchildren of Lionel & Harriet (Winslow) Kellicut-Back-Nathan & Matthew Happy-Front-Kyle-Kristina-Elizabeth-Jennifer & Sarah Happy

10-20-2001-Back C. J. Cronk-Dwight Olney Front-Nellie(Kellicut)Cronk-Leona(Kellicut) Happy-Irene(Kellicut) Olney

6-14-1998 C.J. Cronk, Dwight & Irene Olney, Leona Happy. cousins: Nancy Winslow Ware & Iola Winslow

HUSBAND'S NAME HAPPY, CHARLES RAYMOND

When Born June 3, 1928 Where Maybee, Michigan

Christened ____ Where ____

When Died Oct. 15, 1988 Where Mercy Memorial Hospital, Monroe, Michigan (death caused by blood clot in pulmonary vein)

When Buried Oct. 18, 1988 Where North Side Cemetery, Maybee, Michigan

When Married Dec. 25, 1950 Where South Litchfield Baptist Church, Litchfield, Mi.

Other Wives (if any) ____

His Father George FREDERICK HAPPY His Mother's Maiden Name Kull, Matilda Fredericka

WIFE'S MAIDEN NAME Kellicut, Leona Eunice

When Born August 6, 1930 Where 662 Squires Rd., Butler Twp., Branch Co., Quincy, Mi.

Christened ____ Where ____

When Died ____ Where ____

When Buried ____ Where ____

Other Husb (if any) ____

Her Father Kellicut, Lionel D. Her Mother's Maiden Name Winslow, Harriet Cynthia

Information on this sheet obtained from

Charles Raymond Happy
(Husband's Full Name)

Leona Eunice Kellicut
(Wife's Present Name)

Date ____

Address ____

City ____

Male or Female		CHILDREN Arrange in order of birth	When Born Day	Month	Year	Where Born Town or Place	County	State or Country	Married	When Married Day	Month	Year	When Died Day	Month	Year	Where Buried Town or Place	County	State
M	1	Charles Lionel	22	1	1952	Monroe	Monroe	Mi.	Janine Lynn Wonders	12	9	1975						
M	2	Dale Eugene	21	3	1955	"	"	"	Connie Sue Miller	28	8	1982						
M	3	Gale Eric	19	7	1957	"	"	"	Brenda Sue Voyce	25	9	2001						
M	4	Keith Alan	7	7	1960	"	"	"	Divorced Jan. 12, 1990 Rebecca Luree Eby	17	7	1981						
M	5	Dennis Dean	13	4	1962	"	"	"	Lisa Ann (Carter) Dorner	9	Nov	2002						
	6																	
	7																	
	8																	
	9																	
	10																	
	11																	
	12																	
	13																	
	14																	

*If burial date is known and not death date, write burial date. Prefix with B

© The Everton Publishers, Inc. Family Group Sheet Form P-8 Page Punched Logan, Utah For Reverse Side for Additional Information

Mr. and Mrs. Lionel Kellicut
announce the marriage
of their daughter
Leona Eunice
to
Mr. Charles Raymond Happy
on Monday, December the twenty fifth
nineteen hundred and fifty
South Litchfield, Michigan

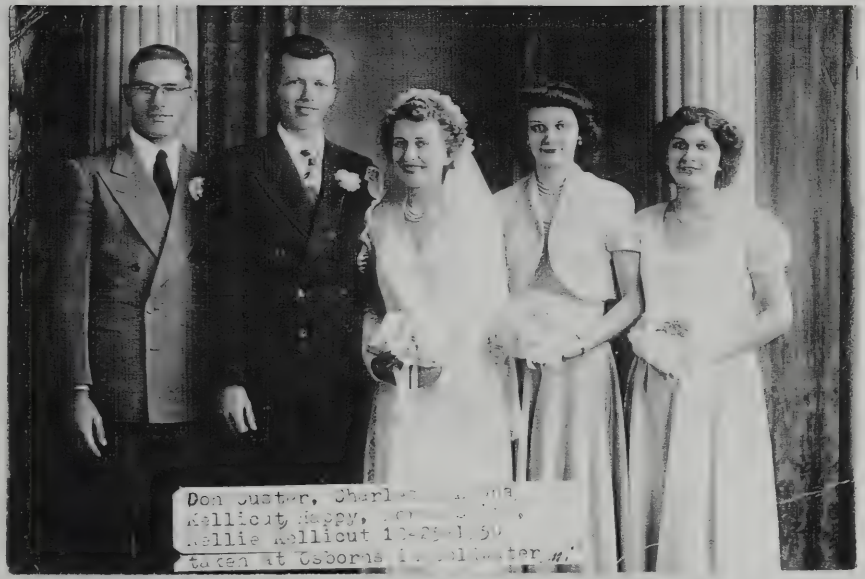

Before the wedding-Leona Kellicut-Charles R. Happy & his mother Matilda Happy-12-25-1950

HOLIDAY BRIDE — The white lace and taffeta wedding gown worn by Leona Kellicut when she became the bride of Charles R. Happy was made by the bride. With it she wore a net veil edged with lace and carried a circle bouquet of carnations and roses. The bouquet was carried over a white Bible.

Leona Kellicut Married On Parents' Anniversary

LITCHFIELD — A handkerchief more than 100-years-old was carried by Leona E. Kellicut of Quincy when she exchanged wedding vows Christmas day with Charles R. Happy of Monroe.

The wedding day also marked the 26th anniversary of the bride's parents, Mr. and Mrs. Lionel Kellicut of Quincy, and what would have been the anniversary of the bride's great grandmother's wedding.

Attended By Two

Mrs. R. O. Thompson performed the double-ring ceremony at the South Litchfield Baptist church amidst a setting of yellow bebe mums. Pines were placed in each church window.

The bride made her own wedding dress which was styled of white taffeta with a lace bodice and flounce over the skirt. She carried a bouquet of white carnations encircled by roses. This was carried on a White Bible. Her net veil, edged in lace, was attached to a crown of carnations.

Her attendants were Miss Norma May Smith of Coldwater and Nellie A. Kellicut, her sister. Miss Smith wore a a yellow taffeta gown made with a white lace jacket. She carried aqua carnations encircled by white carnations. Miss Kellicut wore a pink taffeta gown with white ruffles and carried pink carnations encircled by white carnations.

The bridegroom's best man was Don Cluster of Benton Harbor.

Before the wedding processional started, Mrs. Guy Young of Quincy played "Because" and "Forever and Ever."

Following the ceremony, a reception was held at the home of the bride's parents. The bride's sister, Nellie, cut the wedding cake which was served by another sister, Irene, and Iva Thompson and Nancy Woodliff. Guests were present from Jackson, Battle Creek, Litchfield, Auburn, Ind., Monroe, Benton Harbor Coldwater and Hillsdale.

To Live Near Monroe

The couple left the reception for a 10-day honeymoon trip to Niagara Falls and Washington, D. C. For traveling, Mrs. Happy wore a white corduroy suit with green accessories. They will be at home on a farm near Monroe after their trip.

Mrs. Happy was graduated from Quincy High School in 1948- was active in 4-H club work and in the South Litchfield church. Her husband, son of Mrs. Matilda Happy and the late George Happy of Monroe, was graduated from Monroe High School in 1946 and is a farmer. Both have taken courses in agriculture at Michigan State College.

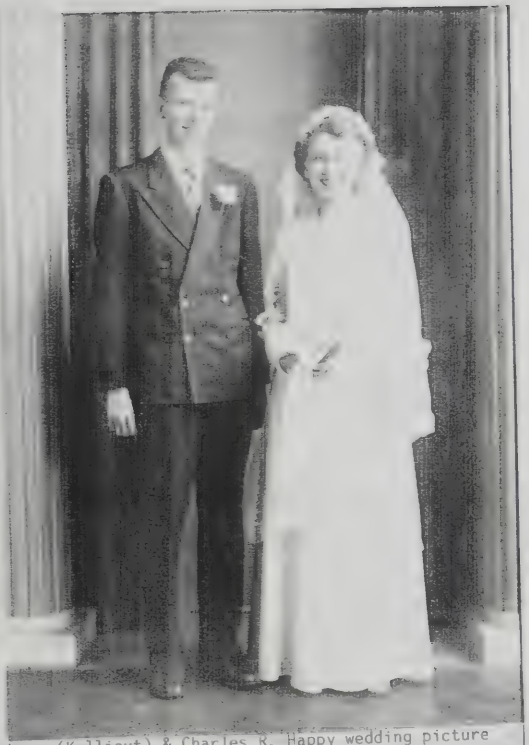

Leona(Kellicut) & Charles R. Happy wedding picture married South Litchfield Baptist Church-Dec. 25, 1950

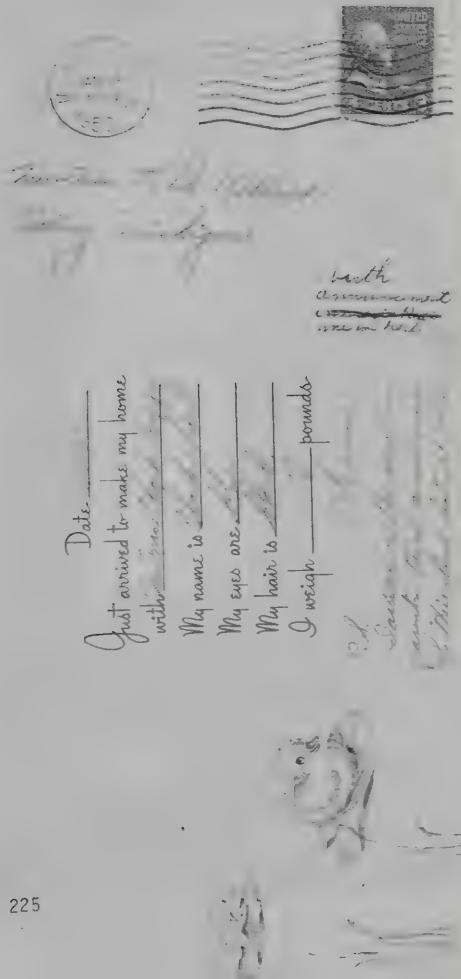

Charles Lionel first Christmas-1952 at Grandma&Grandpa Kellicut's house Irene Kellicut

Charles L. Happy
1953

The Happy family homestead house, taken 2002

Back row Albert DuBois, friend of the family; & Lionel Kellicut brides father;1st row Nellie Kellicut-Norma Smith-Leona Kellicut the bride-Charles R. Happy-Don Custer-12-25-1950-South Litchfield Baptist Church, Litchfield, Mi.

1951

There's going to be a Shower
For a baby dear and sweet;
We hope that you will join us
And make our plans complete!
Time Sat - Dec 1st - 8:30 pm.
Place 1907 Highland Av - A.A.
To honor Leona Happy.

Lucille
Barnsdale

(over)

Dear Mrs Kellicut, Nellie &
Irene,
I'm looking forward
to meeting you all at
Leona's shower. I'm
sorry that wasn't possible
before but my little
girl was ill last time
and prevented her
coming to the wedding.
I'll be looking for
you all then.
Sincerely,
Lucille

This is the Happy family homestead of Monroe, Mi.; The house was built in 1899 by Minnie (Harpst) Happy(B-1826-D-1916) & Charles Happy (B-1847-D-1921); The third generation Charles Raymond Happy(1928-1988) & Leona Eunice (Kellicut) Happy lives on the farm. Picture taken 2000

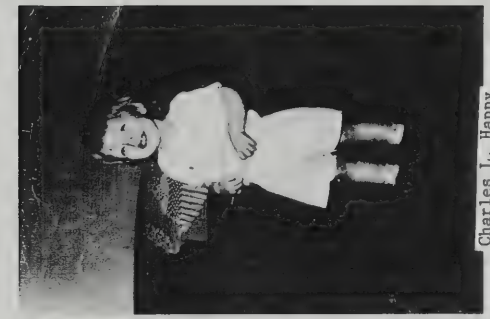

Charles L. Happy
1953

Charles L. Happy-1 yr. old-1953

Dale Eugene Happy
June 21, 1955

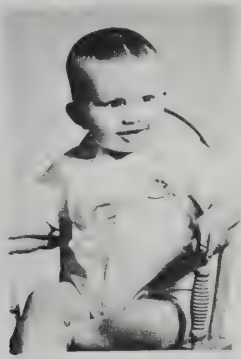

Dale Eugene Happy
March 21, 1956

Charles Lionel in front-Charles Raymond-Leona (Kellicut) & Dale Eugene Happy-1955
Taken at 662 Squires Road-Leona's parents home, Quincy, Mi.

Charles L. on left 4 years-Dale E. Happy
18 months-1956

Holiday Greetings

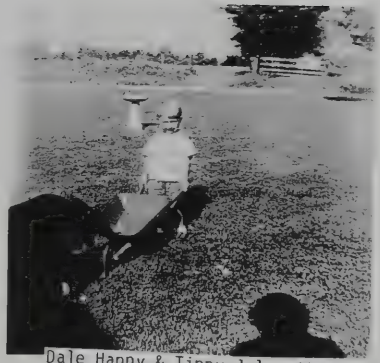

Dale Happy & Tippy-July, 1957

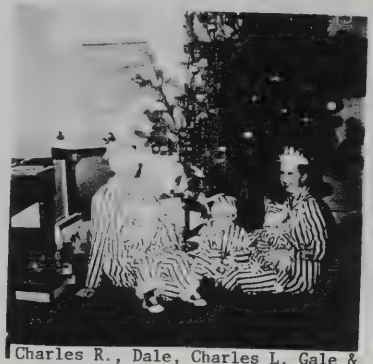

Charles R., Dale, Charles L. Gale &
Leona Happy-Dec. 25, 1957

Leona & Gale Happy-1957

Charles L. Happy
1958-first year
in school (Snookie)

Charles Lionel & Dale Eugene Happy-1955

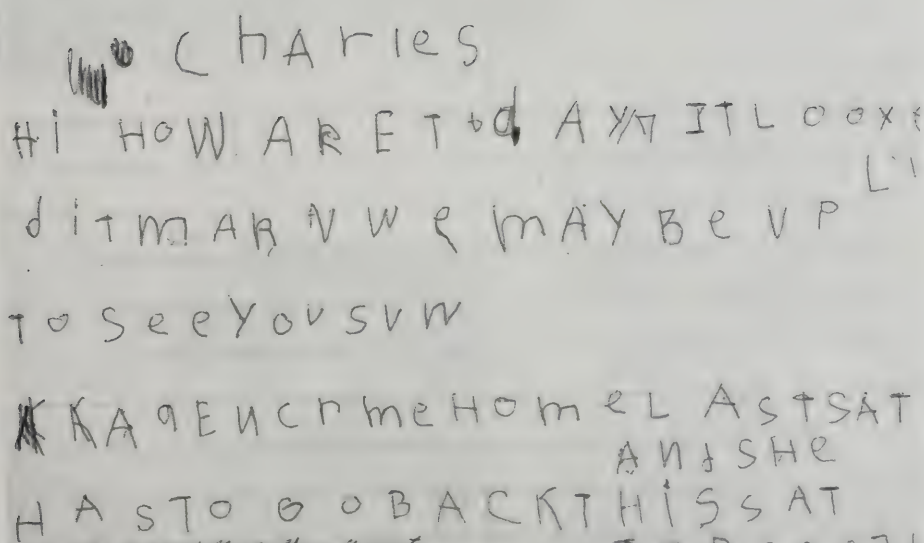

Charles

HI HOW ARE T+d AY/T ITL OOX

L

dITMAR VWe MAY BeVP

TO SeeYOVSVW

KAaEUCrmeHOmeL AstSAT

AnJSHe

HASTO GOBACKTHISSAT

TODSeeTH

written to his Helical Grandparents
by Charles L. Happy 1958?

And my name is Keith Alan
weight 8# 14
height 20½"
date July 7, 1960
my staff Leona and Charles
Happy

Dale Happy
Nov. 1960

Keith Alan Happy
July 7, 1961-1 year

The Happys,
Charles, Leona, Charles L, Dale, Gale, Keith
LtoR-Gale-Dale & Charles L. Happy
Baby is Keith A. Happy-1961

This is the day
Our baby boy came:
April 13. 1962

This is his weight
7:5½

And this is his name
Dennis Dean Happy

Leona + Charles

LtoR-Dale E.-baby Dennis D.-Gale E.-
Charles L.-Brownie the dog-Keith A. Happy
1962

'62

The Happy Family

Charles L. Happy
Nov. 1962

Standing-Charles Lionel Happy-Seated 1 to R. Leona (Kellicut) Dennis on her lap, Gale, Keith, Charles Raymond (the father) & Dale Eugene Happy, Dec. 25, 1962

Dennis Dean Happy-1963
This buggy was his Grandparents(Kellicut) and it was used for his mother Leona Kellicut

THE STORY ON THE ABOVE CRADLE

It is believed that the frame was purchased like it is, by Delle E. Kellicut. Then he made the rest of it to be a cradle for his grandchildren, that is why it has the fasteners on each end in the middle. It was not to be a buggy but a cradle. He made it for his son and daughter-in-law, Lionel D. & Harriet Kellicut and it was used for their four children, Floyd L., Leona E., Nellie A., & Irene J. Kellicut. Made in 1929 for the cradle. The above information given by Ruth (Kellicut) DuBois 1993.

Dale Happy
January 7, 1963

Gale E. Happy
Jan. 7, 1963

Dennis, Gale, Keith in front
Leona, Charles L., Dale & Charles R. Happy Dec. 1963

FARMERS PETROLEUM HOSTS FARMERS

CHARLES R. HAPPY

A GROUP OF MONROE COUNTY FARMERS were the guests of Farmers Petroleum Cooperative as they toured FB Center and the huge oil refinery. Arlo Wasson (right) hands out samples of Unico's new B660, a multi-purpose grease, to the farmers as Charles Happy, (3rd from left) FPC agent from Monroe county, looks on. 1964

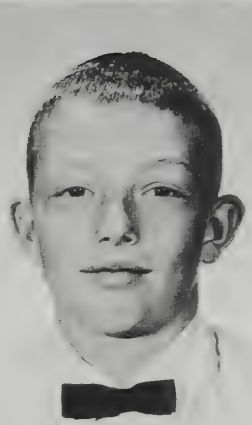

Charles L. Happy
Oct. 1964

Dale Happy
Jan. 1965

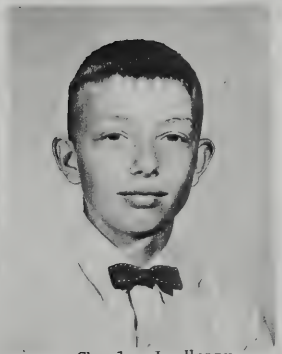

Charles L. Happy
Oct. 1965

Dale E. Happy
Jan 6, 1966

Gale Happy
Jan 6, 1966

Keith A. Happy
Jan. 6, 1966

Dennis, Dale, Gale, Keith & Charles Happy 1-1-66

Leona & Charles Happy's 17th anniversary cake-1967-house & church & bridges made out of royal icing by Irene Olney Cake my Harriet Kellicut

Leona(Kellicut) & Charles Happy 17th anniv. 12-25-1967

Two boys in front-Dennis & Keith-Seated Leona-Matilda-Charles R.-standing-Charles L. Gale E. & Dale E. Happy-1967(Matilda is Charles R. mother.

MERRY CHRISTMAS*HAPPY NEW YEAR

LtoR-Charles L.-Keith-Gale-Dale & Dennis Happy-Dec. 25, 1967

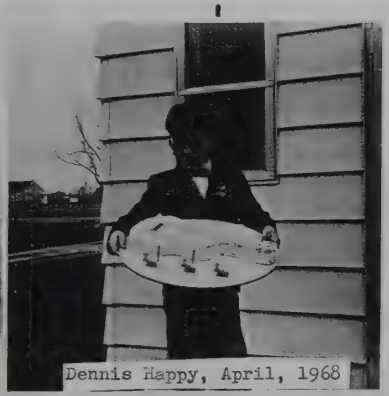

Dennis Happy, April, 1968

Dale,Leona, Charles R. &Charles L. in back-Dennis-Gale & Keith Happy in front-Easter-1968

Charles L. Happy Sept. 1968

SHARE-THE-FUN OBJECTIVES

To develop and encourage participation in many creative 4-H activities. To develop poise and confidence and thus raise standards of general achievement. To utilize native talent of 4-H Club members and assist in developing and improving that talent. To provide wholesome entertainment for groups and to bring the 4-H program of activities before many people. To provide for participation in the "performing arts" and teach skills needed to be a good performer.

DRESS REVUE OBJECTIVES

To provide an opportunity for 4-H members to display their accomplishments in clothing projects. The Dress Revue encourages participation in a 4-H activity and helps participants to develop poise and confidence.

COMMITTEE

Mrs. Merle Krepa
Mrs. Malcolm McPhail
Mrs. Lester Simmons
Mrs. Richard Speer
Mrs. James Cronenwett
Mrs. Orie Holtz
Mr. Andrew Laszl[illegible]

USHERS AND ESCORTS

Daniel Wyse
John Guczwa
Robert Gerhardt
Leonard Jaworski
Ronald Lott
Chris Lott
David Hoffman
Larry Oberski

PROPERTIES AND FACILITIES

Foland's Sales and Services

St. Mary Academy

Hovizi's Florist

Cooperative Extension Service

4-H DRESS REVUE AND SHARE-THE-FUN CONTEST

"4-H FLOWERS OF FUN AND FASHION"

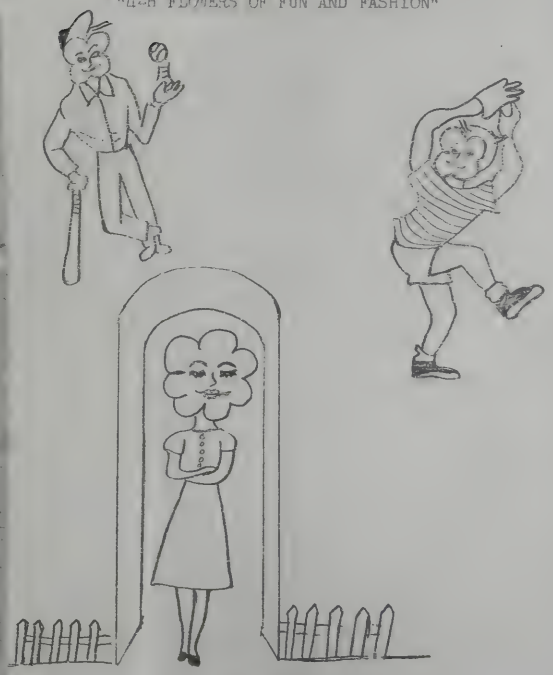

April 28, 1967

7:30 P.M.

St. Mary Academy Auditorium

Monroe, Michigan

"4-H FLOWERS OF FUN AND FASHION"

Master of Ceremonies.....Bruce Noel
Mistress of Ceremonies.....Karen Simek

Invocation.....Mike Wyse

Monroe County 4-H Chorus.....Jerry Tomlinson, Director

Opening Ceremonies.....Narrator.....John Guczwa
Pledge of Allegiance.....George Heatherly
4-H Club Pledge.....Karen Geiman

German Band.....Farm Trotters 4-H
Piano Solo.....Fred Smith
"Babbitt & Bromide".....Newport Atoms 4-H

DRESS REVUE

Narrator.....Miss Linda Schmidt
Organist.....Mr. Trav Foland

YOUNG MISS - JUNIOR MISS

Saxaphone Solo.....Dale Biniecki
Accordian Solo.....Dale Happy

SENIOR MISS

Modern Jazz Dance.....Lee Anne Myers
Baton Twirl.....Pam Andrews

SENIOR MISS

Piano Solo.....Carolyn Smith
Tap Dance.....Roxanne Connor
English Folk Dance.....Milan 4-H Leaf Clover Gang
Comedy Narration.....Judy Novak
Vocal Act......"The Mountaineers".....Shining Stars 4-H
Dramatic Novelty.....'Casey At The Bat".....Sandy Creek 4-H
Dramatic Novelty....."The Cat That Came Back".....River Raisin 4-H
Dramatic Novelty....."Fashions For Particular Occassions".....Jolly Workers 4-H

Finale.....Dress Revue.....John H. Stanley
Extension 4-H Youth Agent

Share-The-Fun.....Henry Hartwig
Monroe Marathon Oil Co.

Leona(Kellicut) & Charles R. Happy
May 11, 1969

Sons of Charles R. & Leona(Kellicut) Happy; Front LtoR-Gale E. 11 yrs.; Keith A., 8 yrs.; Back LtoR-Charles L., 17 yrs.; Dennis D., 7 yrs.; Dale E., 14 yrs.

May, 1969-Front-Gale E.-Leona E.-Charles R.-Dennis D.-Keith A.; Back-Dale E.-Charles L. Happy

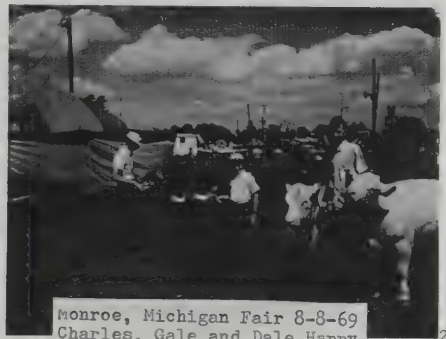

Monroe, Michigan Fair 8-8-69
Charles, Gale and Dale Happy

1967

0th Annual Junior
Livestock Ass'n. Banquet

MONROE, MICH.— Above are the Monroe County Fair winners, L. to R., John Webb with his Grand Champion hog trophy; John Dixon, trophy from Grand Champion lamb; John Murphy with his trophy for the Grand Champion steer, and Dale Happy with his certificate from the American Shorthorn Association for having the Champion Shorthorn at the Fair.

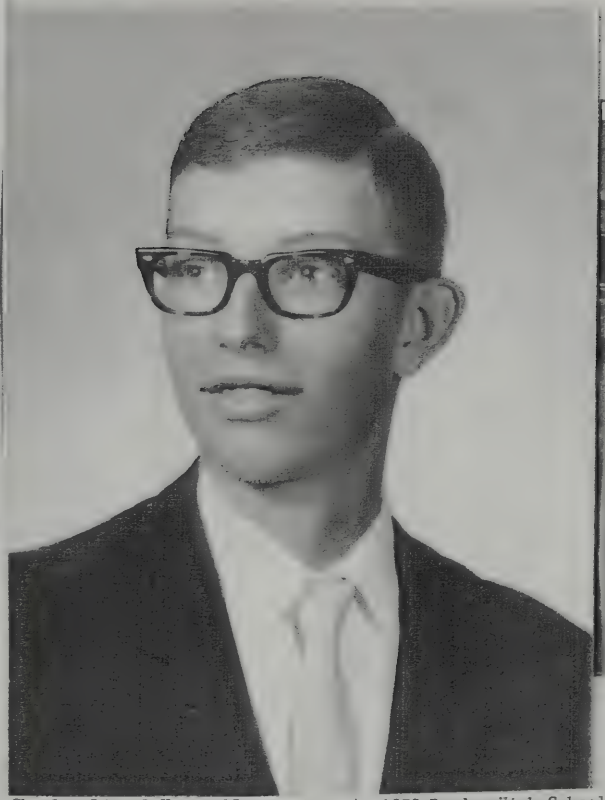

Charles Lionel Happy-18 yrs.-Aug. 4, 1970-Dundee High School Graduation-1971

Charles L. Happy-May 30, 1971

BOARD OF EDUCATION

Mr. Richard Karner, President

Mr. Lester Clark, Secretary
Mr. Calvin Bryson, Trustee
Mr. H. B. Bradley, Trustee
Mr. Duane Wethern, Treasurer
Mr. Robert Mathis, Trustee
Mr. Jack Stowe, Trustee

CLASS SONG

HOW FAST TIME PASSES
(Tune: "Where Have All The Flowers Gone?")

Looking back at things we've done,
Long time passing;
Looking back at the course we've run,
Long time ago;
Looking back at the setting sun
That will never rise again,
And we will miss it so--
And we will miss it so.

Where have all the good times gone,
How fast time passes;
Where have all the memories gone,
Long time ago;
Where have all the old friends gone
Gone to new worlds everyone--
Each to find his own way,
Each to find his own way.

Army bunks or college dorms
May be your future
Factories or newly weds
Could this be you?
A new day is dawning new
Lighting new horizons
Which one will be your own--
Which one will be your own?

MOTTO

We've only just begun to live, to laugh, to learn, to love.

FLOWER Yellow Rose **COLORS** Ice Blue and Royal Blue

ADVISORS: Mr. Charles J. Schankin and Mr. Eugene Stock

USHERS: Junior Members of the National Honor Society

The Eighty-Fifth Commencement

OF

DUNDEE COMMUNITY HIGH SCHOOL

AT

HIGH SCHOOL GYMNASIUM

THURSDAY, JUNE 3, 1971

8:00 P.M.

1887.....1971

CLASS OF 1971

Kenneth Althoff
John Arting
Brenda Bates
Donna Bazzell
Pamela Beasley
Terry Bennett
Elaine Berns
Eugene Bogedain
Linda Bowling
Jacqueline Brown
Kerrell Bunce
William Busch
Janice Canterbury
Thomas Carsner
Mark Cauchy
Betty Chaffin
Kenneth Chambers
Stephen Clark
Patricia Collins
Mark Curley
Judy Davis
Pamela Dean
Robert Dennison
Steven Dermanelian
Donald DeSmith
Diane Dusseau
Patricia Ellison
John Fisher
Donna Jean Fisk
Daniel Fitzgerald
Cynthia Fritzler
Joyce Funchion
Judyth Funchion
Lonnie Furrow
Eugene Gauss, Jr.
Janice Goetz
Douglas Good
Nancy Gray
Patricia Green
Sandy Haney
Charles Happy
Rick Hindbaugh
Vernon Holbrook
Roger Homrich
Richard Hopson
Coney Hurst
Jeannine Jackson
Kathleen Janus
Larry M. Jasper
DiAnne Karle
Christine Karm
Robert Karner
Cathlene Kniffen
Teresa Kominek
Larry Krueger
Sharon Kuhlman
Deborah Lamson
Bruce Levack
Luci Lloyd
Gwenetta Love
Lois Maddox
Peggy Maddux
Robert Maurer
Martha Meehling
Janet Meinhart
Deborah Missler
Carol Monk
Mary Moules
William McCullough
Sandra McDonnell
Virginia McKenzie
Cheryl Opferman
Richard Orr
Daryl Ost
Carolyn Owens
Grace Penterics
Susan Pilbeam
Deborah Pollock
Grace Pullou
JoAnn Ramsey
Judy Ramsey
Sharon Rath
Suellen Rath
Richard Rauch
Janet Reaume
Janice Reicha
Carolyn Ridgeway
Patricia Riter
Deborah Roe
Patricia Price Roof
Richard Roof
David Rowe
Diane Scheich
Karan Scriver
Donna Self
Eugene Smith
Linda Smith
Vickie Sortor
Mark Spreeman
Dennis Stevens
Jeffery Toburen
Robert VanDaele
Tommy Watson
Gordon Wenzel
Larry Wertenberger
Clifford Winter
David Wittkop

DUNDEE HIGH SCHOOL FACULTY

Mr. W. W. Lewis, Superintendent
Mr. Charles J. Sehankin, Principal
Mr. Wm. Eugene Wilcox, Asst. Principal

Mrs. Nancy Baker
Mr. James Beck
Mr. Robert Benjamin
Mr. William Borgstadt
Mr. John Bremer
Mr. John Britton
Mrs. Nancy Britton
Mr. Gordon Burkart
Mr. Jack Chumley
Mr. Micheal Conley
Mr. Dwight DuRocher
Mrs. Jane Fredrickson
Mr. Joe Goff
Mrs. Mary Haddad
Mr. Douglas Heinlen
Mrs. Allayne Heyduk
Mr. Robert Hosking
Mr. Robert Johnson
Mrs. Judith Kammer
Mr. Steven Konopacki
Mr. Nickolas Kozel
Mrs. Sherri Kroeger
Mrs. Laura Kuball
Mr. Michael Lutz
Mr. Gary Miskerik
Mr. John Moskwa
Mr. Benjamin Myers
Mrs. Patricia Nicholas
Miss Eleanor Overdeck
Mrs. Doreen Schmier
Mr. Robert Shepler
Mr. Russell Spalding
Mrs. Jeanie Stanger
Mrs. Lois Stenger
Mr. Eugene Stock
Mr. Peter Vuich
Miss Leona Webb
Mrs. Marjorie Weghorst
Mr. Robert Weygand
Mrs. Anne Wilkinson
Mr. Robert Winans
Mr. James Wittibslager
Miss Nancy Yape

PROGRAM

PROCESSIONAL.....“POMP AND CIRCUMSTANCE” BY ELGAR

*INVOCATION.....REV. WILLIAM ZIMMERMAN
ST. JOHN’S LUTHERAN CHURCH

SELECTIONS.....HIGH SCHOOL CHOIR
Director--Mrs. Patricia Nicholas

Onward, Ye Peoples!.....Jean Sibelius
The Song of Peace.....O. C. Christiansen
Let There Be Peace on Earth.....Miller & Jackson

SALUTATORY.....DONALD DESMITH

CO-VALEDICTORIANS.....DIANE DUSSEAU, JEANNINE JACKSON

SELECTION.....HIGH SCHOOL BAND
Director--Mr. Michael Lutz

Third Suite.....Robert E. Jager

SCHOLARSHIP ANNOUNCEMENTS.....MR. PETER VUICH

SPECIAL RECOGNITION.....MR. RICHARD KARNER
President of the Board of Education

PRESENTATION OF DIPLOMAS.....MR. RICHARD KARNER

PLEDGE.....GRADUATING CLASS

*BENEDICTION.....REV. WILLIAM ZIMMERMAN

*RECESSIONAL.....DUNDEE HIGH SCHOOL BAND

“UNIVERSITY GRAND MARCH.....EDWIN FRANKO GOLDMAN

PLEDGE

With a solemn sense of my responsibility,
I pledge myself
To hold my diploma as a sacred trust
And an emblem of my obligation to serve
with honor to myself,
In generous loyalty to my school,
And with fidelity to my Country,
And my fellowmen.

*Audience will please stand.

Charles L. Happy 6-3-71, graduation day

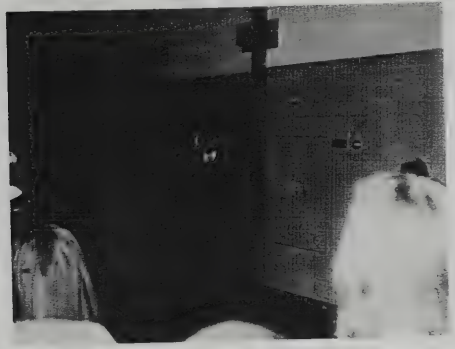

C. Charles L. Happy 6-3-71 1971

Charles L. Happy receiving his high school diploma at Dundee High School, Dundee, MI. June 3, 1971

Charles R.-Charles L. & Leona Happy June 3, 1971

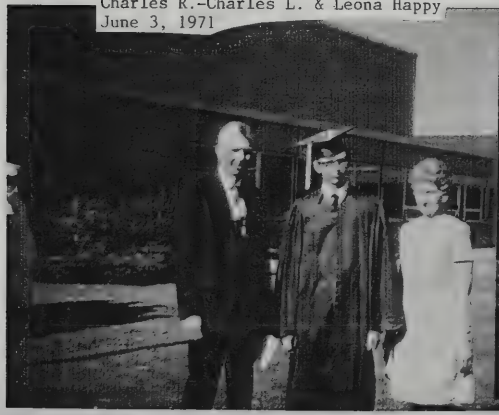

Lionel D. Kellicut(Grandpa)Charles L. Happy-Harriet Kellicut(Grandma) June 3, 1971

Lionel D. Kellicut-Charles Lionel Happy Harriet Kellicut-Dundee, High School Dundee, Mi.-5-30-1971-Lionel & Harriet's first grandchild to graduate.

Charles L. Happy Graduation cake 6-6-71

1971

Leona-Charles L & Charles R. Happy-June 6, 1971
Their first to graduate

Charles Lionel Happy-High school graduation party-June 6, 1971-His Grandmother Kellicut made and decorated his cake(Harriet Kellicut

Charles L., Leona, Dale, Dale, Charles L. Keith & Dennis Happy 6-6-71 1971

Charles L., Leona, & Charles L. Happy 6-6-71

Leona, Charles L., & Charles L. Happy 6-6-71 1971

The Faculty and Senior Class

of

Monroe Catholic Central High School

announce their

Commencement Exercises

Saturday evening, June first

Nineteen hundred and seventy-four

seven-thirty o'clock

Saint Mary's Academy Auditorium

Dale Eugene Happy-18 yrs.-September, 1973-High School Graduation-1974

The Faculty and Senior Class

of

Monroe Catholic Central High School

announce their

Commencement Exercises

Saturday evening, June seventh

Nineteen hundred and seventy-five

seven-thirty o'clock

Saint Mary's Academy Auditorium

Gale Eric Happy-17 yrs.-Oct. 24, 1974-High School Graduation-1975

You are invited to a

Graduation Party . . .

Honoring Gale Happy

Date June 1, 1975

Time 1 to 5 P.M.

Place 7469 Stadler

Given by Charles Sivas & Boys

Keith Alan Happy-Oct. 1, 1977-17 yrs.-High School Graduation 1978

The Senior Class

of

Monroe Catholic Central High School

nounces the Commencement Exercises

Saturday evening, June third

Nineteen hundred and seventy-eight

at seven-thirty o'clock

'aint Mary Academy Auditorium

Baccalaureate Mass

Friday evening, June second

at seven-thirty o'clock

Saint Mary's Church

Monroe, Michigan

Baccalaureate Mass
Friday evening, June fifth
at seven-thirty o'clock
Saint Mary's Church
Monroe, Michigan

The Senior Class of
Nineteen hundred and eighty-one
Monroe Catholic Central High School
announces the
Commencement Exercises
Saturday evening, June sixth
at seven-thirty o'clock
Saint Mary Academy Auditorium

Dennis Dean Happy-18 yrs.-Sept. 24, 1980-High School Graduation-1981

1980-1981 FACULTY

Mr. Richard Dalton
Brother Walter Davenport, C.S.C.
Mr. Alan Esper
Brother Walter Foken, C.S.C.
Mr. William Frederick
Mrs. Catherine Gillis
Mr. John Jagutis
Brother Ronald LaLonde, C.S.C.
Mr. Raymond Lauwers
Mr. Michael Mondal
Brother Celestis Mueller, C.S.C.
Mr. Paul Osentoski
Brother Maynard Rabidoux, C.S.C.
Brother James Rottenbucher, C.S.C.
Mr. Robert Sacksteder
Mr. Joseph Sandersen
Brother Philip Smith, C.S.C.
Mr. Thomas Spas
Brother James Spooner, C.S.C.
Mr. Larry Steele
Brother Marius Wittner, C.S.C.

1981 SCHOOL BOARD

Mr. Thomas Schnorberger, Chairman
Mr. Thomas Russow, Vice-Chairman
Mrs. Anne Laboe, Secretary
Mr. Lloyd Conner
Mrs. Mary Cousino
Mr. John Durbin
Mr. Paul Dylenski
Mr. Oliver Golden
Mr. James Herzog
Mr. Patrick Kehoe
Mr. Lyle LaPointe
Mr. Thomas O'Rourke
Dr. John Pasko
Mr. Myron Smolinski
Mr. Edmund Zochowski

Monroe Catholic Central High School

THIRTY-FOURTH ANNUAL

Graduation

ST. MARY ACADEMY AUDITORIUM

SATURDAY, JUNE 6, 1981

7:30 P.M.

PROGRAM

Processional	Pomp and Circumstance Catholic Central Band
National Anthem	Assembly Catholic Central Band
Introduction of Speakers	Brother Ronald LaLonde, C.S.C. Senior Class Sponsor
Salutatorian	Sam Charles Bellestri
Valedictorian	Robert Michael Gonyea
Presentation of Diplomas	
Presentor	Thomas Schnorberger Chairman, M.C.C.H.S. Board
Reader	Brother Ronald LaLonde, C.S.C.
Concluding Remarks	Alan F. Esper Principal
Recessional	Marche Romaine Catholic Central Band

CLASS OF 1981

David Martin Abalos
Michael Thomas Aksamit
Carl Joseph Allor
Gregory Charles Althaver
Kenneth Lee Arquette

William Anthony Bacarella
Jeffery Robert Barron
Bradley Marvin Baumann
Sam Charles Bellestri **†
Alan Michael Blackmore

Dennis Paul Blanchette *
Chris Joseph Blanke
Gerald Thomas Borawski
Joseph Michael Callahan
Robert William Cardella

Michael Alan Charles
Edward Partick Clark, III **†
Michael David Close
Christopher Roy Cook **†
David Joseph Copi *†

Daniel Justin Costello **†
Salvatore Cusumano
Alan Joseph Dandron
Jeffrey Allen D'Arpini
Jeffrey Scott Dew

Mark Arlen Dusseau
Stephen John Duvall
Daniel Carl Eby **†
James Michael Emerick
Marty Francis Esper

Norman Neal Fender **†
Robert Joseph Fleming
Joseph Daniel Fraser
Frank Furnari
Frederick Lee Gaynier **†

Steven Douglas Gedelian
Joseph Martin Geenens
Giacomo Lee Giarmo
Robert Michael Gonyea **†
Rodrick Francis Grzesik

Paul Anthony Haddix
Michael Martin Halstead
Kenneth Joseph Hammac
Dennis Dean Happy
Robert Edward Hartman

Jeffrey Joseph Iott *
William James Johnston
Mark Anthony Joseph
John Michael Kehres
Michael Joseph Kosanovich, Jr.

Francis Joseph Kuderik
Thomas Aquinas Laboe *†
Paul Lynn Thomas Lamour
Dennis Allen Light **
Michael John Mahalak

John Fitzgerald-Charles Masserant
Robert Henry Maurer
Sean Patrick McConnell
Patrick Thomas McCormick *†
Patrick Sheehan McGarry

Steven Armond McQueen
David Arnold Metdepenningen
Antonino Thomas Mignano
Matthew Lee Miller
Scott Alan Miller *†

Paul David Naida
Paul Joseph Nied
Keith Edward Nolan
Carlos Jaime Nolla
Aaron Kevin O'Brien

Richard Lee Pacitti
John Thomas Parrott
Matthew Thomas Pawlak
Anthony Joseph Pezzino
Arnold Frank Pezzino

Patrick Shelley Pigott **†
Timothy Edward Powers *†
Stephen Gerard Roelant
Jeffrey Earl Rookard
Thomas James Russow

John Thomas Sancrainte
Christian John Schassberger
Jeffrey Alan Sharpe **†
Edward Anthony Skolarus
Daniel Patrick Smith

Ronald James Snyder, Jr.
Leroy Joseph Southworth
Steven Loren Stark
John Joseph Steele
Gregory James Theodoran

Daniel L.J. Toeppe
Theodore Patrick Uhl
James Richard Uhrman *
Bradley Robert VanWassehnova
David Kevin Vogel

Gerald Peter Walsh, II *†
Gary Allan Waterstradt
John Charles Watkins
Glen Edward Wickenheiser
Kerry J. Wood

**Highest Honors *High Honors †National Honor Society

Officers - Class of 1981

Daniel Carl Eby . . . . . President
Scott Alan Miller . . . . . Vice-President
Sam Charles Bellestri . . . . . Secretary
Gerald Peter Walsh, II . . . . . Treasurer

Alan F. Esper . . . . . Principal
Brother Ronald LaLonde, C.S.C. . . . Class Moderator

OBITUARY

Charles R. Happy

Charles R. (Hap) Happy, 60, of 7469 Stadler Road, Maybee, Mich., died of a pulmonary embolism Saturday morning, Oct. 15, 1988, in the Mercy Memorial Hospital in Monroe.

He was born to George and Matilda (Kull) Happy on June 3, 1928 in Maybee and his mother survives.

Mr. Happy attended Maybee public schools and graduated in 1946 from Monroe High School. In 1949 he graduated from Michigan State University, East Lansing.

He married Leona Kellicut on Dec. 25, 1950 in the South Litchfield Baptist Church, Litchfield.

He was a member and past board member of the Maybee Congregational Church; a member of the Monroe County Farm Bureau, and had been a 4-H leader for the Farm Trotters group for 25 years. He had been an employee of Tecumseh Products for 25 years.

Survivors include his wife, and his mother, both of Maybee; five sons, Charles L. of Litchfield, Keith of Maybee, Dale of Monroe, and Gale and Dennis, both at home; a sister, Mrs. Robert (Lucille) Barnsdale of Ann Arbor; and six grandchildren.

He was preceded in death by his father and a sister, Ivah Colf.

Funeral services were held Tuesday, Oct. 18, 1988 in the Maybee Congregational Church with the Rev. Don A. Brown officiating and burial was in North Side Cemetery, Maybee.

The Liedel Funeral Home, of Maybee, was in charge of arrangements.

IN LOVING MEMORY

CHARLES R.

BORN

DIED

PASSED AWAY

ON TUESDAY

SERVICES AT

MAYBEE CONGREGATIONAL CHURCH

TUESDAY, OCT. 18, 1988

AT 12:00 P.M.

OFFICIATING

REV. DON A. BROWN

INTERMENT

NORTHSIDE CEMETERY

ARRANGEMENTS BY

LIEDEL FUNERAL HOME

COMFORT

Oh, deem not they are blest alone
Whose lives a peaceful tenor keep;
The Power who pities man has shown
A blessing for the eyes that weep.

The light of smiles shall fill again
The lids that overflow with tears;
And weary hours of woe and pain
Are promises of happier years.

For God has marked each sorrowing day,
And numbered every secret tear,
And heaven's long age of bliss shall pay
For all his children suffer here.

WILLIAM CULLEN BRYANT

CHARLES R. HAPPY

June 3, 1928 - October 15, 1988

COMFORT

Oh, deem not they are blest alone
Whose lives a peaceful tenor keep;
The Power who pities man has shown
A blessing for the eyes that weep.

The light of smiles shall fill again
The lids that overflow with tears;
And weary hours of woe and pain
Are promises of happier years.

For God has marked each sorrowing day,
And numbered every secret tear,
And heaven's long age of bliss shall pay
For all his children suffer here.

WILLIAM CULLEN BRYANT

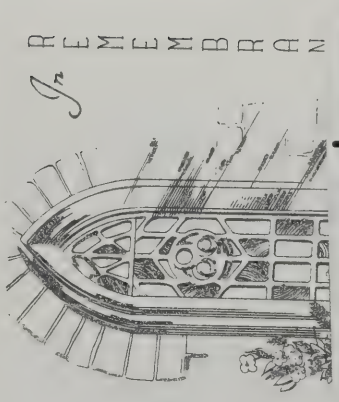

Leona(Kellicut) & Charles R. Happy-Oct. 3, 1984

Charles R. (Hap) Happy, 60, of 7469 Stadler Road, Maybee, Michigan, died of a pulmonary embolism Saturday morning, October 15, 1988, in the Mercy Memorial Hospital, Monroe, Michigan.

He was born to George and Matilda (Kull) Happy on June 3, 1928 in Maybee and his mother survives.

Mr. Happy attended Maybee public schools and graduated in 1946 from Monroe High School. In 1949 he graduated from Michigan State University, East Lansing.

He married Leona Kellicut on December 25, 1950, in the South Litchfield Baptist Church, Litchfield, Michigan.

He was a member and past board member of the Maybee Congregational Church; a member of the Monroe County Farm Bureau and had been a 4-H leader for the Farm Trotters group for 25 years. He had been an employee of Tecumseh Products for 25 years and a well-known farmer.

Survivors include his wife, and his mother, both of Maybee, five sons and their wives: Charles Jr. and Janine (Wonders) Happy of Litchfield, Keith and Becky (Eby) Happy of Maybee, Dale and Connie (Miller) Happy of Monroe, Gale Happy and Dennis Happy both at home; a sister, Mrs. Robert (Lucille) Barnsdale of Ann Arbor; and six grandchildren.

He was preceded in death by his father and a sister, Ivah Coll.

Funeral services were held Tuesday, October 18, 1988, in the Maybee Congregational Church with the Rev. Don A. Brown officiating and burial was in North Side Cemetery, Maybee.

The Liedel Funeral Home, of Maybee, was in charge of arrangements.

Memorial contributions may be made to the Maybee Congregational Church.

In Loving Memory of
CHARLES R. HAPPY

BORN
June 3, 1928

DEPARTED
October 15, 1988

SERVICES
Maybee Congregational Church
Maybee, Michigan
October 18, 1988 12:00 Noon

OFFICIATING
Reverend Don A. Brown

INTERMENT
North Side Cemetery
Maybee, Michigan

ARRANGEMENTS BY
Liedel Funeral Home
Maybee, Michigan

PALLBEARERS

Ronald Barnsdale, nephew	Mike Hehl, friend
Gregory Barnsdale, nephew	Jim Kuehlein, friend
Larry Barnsdale, nephew	Ben Bodine, friend

Leona, Elizabeth Happy, Dwight
Olney 8-6-1995

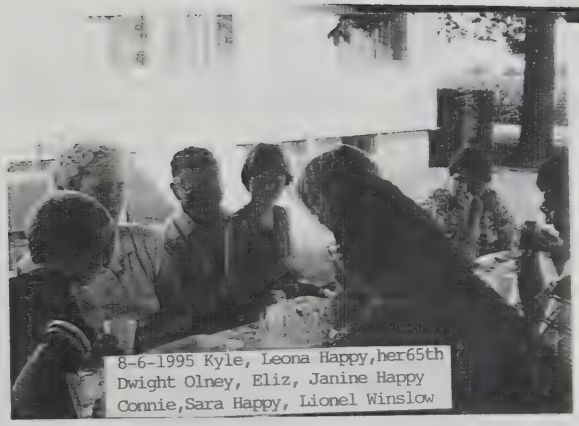

8-6-1995 Kyle, Leona Happy,her65th
Dwight Olney, Eliz, Janine Happy
Connie,Sara Happy, Lionel Winslow

Leona(Kellicut)Happy
10-13-2000

Charles, Keith Happy, Irene Olney
Lisa Dennis Kyle Happy
8-6-1995 back left; Leona Happy

252

Leona(Kellicut) Happy on her 67th birthday-8-6-1997
Muskegon, Mi.

Oct. 20, 2001-Family of Charles R.(1928-1988) & Leona E. (Kellicut) Happy; Mother & five sons seated with families behind each spouse; LtoR-Dale E.(3 tall all in black-Sarah-Jennifer & Connie(Connie spouse of Dale);Gale E. wife Brenda with low black neckline dress; (Mother) Leona E. (Kellicut) Happy; Charles L. with four children & one son-in-law-Elizabeth, with off shoulder dress-Kristina(Happy) & Todd Wilkins (bride & groom); Janine spouse of Charles L.-two boys behind Janine, Matthew & Nathan; Dennis D. with Lisa Dorner; Keith with friend Julie Friese& son Kyle behind him.

10-20-2001 Leona Kellicut Happy & sons, Charles, Keith, Gale, Dale & Dennis

11-9-2002-Front Dennis & Leona Happy-back Keith Happy-Gale Happy-Charles L. & Dale Happy

11-9-2002-LtoR-Julie Friese & Keith Happy-Brenda & Gale Happy-Leona Happy(the mother)Dennis & Lisa Happy-Dale & Connie Happy-Charles L. & Janine Happy

County 4-H program salutes three longtime leaders

By DEAN COUSINO
Evening News staff writer

Three longtime community leaders who have helped establish the Monroe County 4-H program as one of the most successful in the state have been honored as part of the 100th anniversary celebration.

Otto Schmidt, Marie Siebarth and Leona Happy were feted by the 4-H program during the annual awards program Wednesday at the Monroe County Fair. Making the presentations at the New Odyssey tent were Kyle Happy and Renee Hancz, the 2001 prince and princess, respectively.

Mr. Schmidt, 91, is the oldest county 4-H member. The Frenchtown Township resident joined the program as a youngster in 1922, five years after the first club was established in Monroe. He can recall his first years in 1-H and the River Raisin 4-H Club that he and his wife, the former Leona Fix, founded to give their own children the same opportunity to learn as they did.

Club Week, demonstrations and tractor safety are just a few of the memories he shared with local 4-H leaders recently. In the fair kickoff parade Sunday, he drove a tractor that he once owned and had restored.

"He has not only shared his 4-H memories, but has cared enough to make 4-H memories for those whom he has touched," Judy See, county 4-H youth agent, said.

Mrs. Siebarth, 88, is the oldest county 4-H leader still working with area youths and the longest-serving superintendent. In 4-H, the volunteer leader is the one who shapes the program and makes a difference in the lives of children, Mrs. See said.

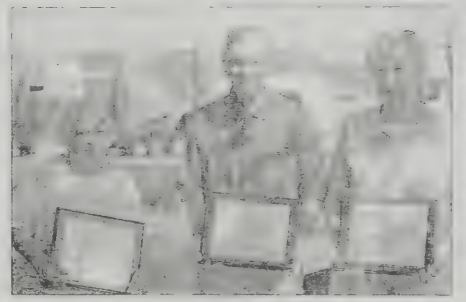

Marie Siebarth, Otto Schmidt and Leona Happy were honored this week at the fair for their years of volunteer service as leaders in the Monroe County 4-H youth program.

"Marie has many claims to fame throughout her career, but perhaps her biggest contribution is that of raising a

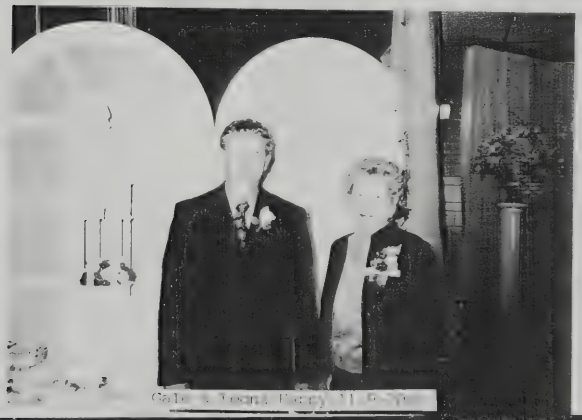

8-6-2002

Former resident honored by 4-H in Monroe area

People

MONROE — A former resident of Branch County recently received Monroe County's Longest Tenured Leader Award for 45 years of service to 4-H.

Leona (Kellicut) Happy began her 4-H career in Hillsdale County, starting in 1940 in sewing, dairy and other projects. She won numerous first place ribbons and in 1949 won with her sewing and went on to the state sewing competition.

She was a leader in Hillsdale County for five years, married in 1950, moved to Monroe and was out of 4-H until her oldest son reached 4-H age. At that time, she and her husband, Charles, went into the leadership and have been involved ever since.

Among the other honors she has garnered are the Meritorious Service to 4-H award to her and husband in 1983 and the Leadership Award in 1994.

Farmer's daughters

Dale Happy's brother, Keith, runs the combine at the Happy farm during harvest. The new combine, purchased a year ago, has an enclosed glass dome equipped with a stereo and air conditioning. "My father would have enjoyed driving a combine like this one," said Mr. Happy. "Back in his days, he had to sit out in the sun and would be covered with dust. This machine makes farming easier."

Life on Happy farm offers glimpse of what might have been

■ Photographer's journey from native Thailand to father's family farm in Wisconsin stopped short in Hawaii. But at a Maybee farm this year, she found the life she never lived.

VASNA WILSON

By VASNA WILSON
Evening News staff photographer

For Jennifer and Sarah Happy, each day on the family farm is hectic but predictable.

It's getting up early, going to school, heading off to activities such as 4-H and basketball, and coming home to do chores on the family's 700-acre farm.

Their family has been farming in Monroe County for three generations. For them, this is life. It is the way it always has been. They know they belong.

The Happy farm in Maybee came into being in 1899 when Charles Happy bought a farm and built the house where Jennifer and Sarah's father, Dale, was born. It's less than a mile from their present house and just 11 miles from the Dundee farm where their mother, Connie, grew up.

"When I got married and had to move from Dundee to Maybee I cried. I thought it was so far away," said Mrs. Happy.

Eleven miles or 11,000, my life has been a series of moves. When someone asks me where I'm from I have many answers. Over the years, it has been Thailand, Hawaii, Las Vegas ... the list goes on.

When I moved to Monroe last May, I was struck

See **DAUGHTERS**, Page 4E

—Evening News photos by VASNA WILSON

Jennifer Happy, 14, of Maybee, washes her steer at the Monroe County Fair in August. Jennifer and her 13-year-old sister, Sarah, are the fourth generation of their family to show animals and crafts at the fair.

Sarah helps her grandmother, Leona Happy, with the canning inside Mrs. Happy's garage. Mrs. Happy's steel rack, used for sealing and preserving tomato juice, is an heirloom piece that's been passed from one generation to another. Canning is one of the family's summer rituals.

Getting the steers for the Monroe County Fair, Mr. Happy helps Jennifer and Sarah (not shown) wash and groom their animals at the Happy farm on Blazer Rd. in Maybee.

As her father, Dale, and sister, Jennifer, listen, Sarah (left) takes notes as an auctioneer set bids at a steer auction at John Stanger's farm in Petersburg.

"When I got married and had to move from Dundee to Maybee I cried. I thought it was so far away."

—Connie Happy,
farm wife, mother

onas' column will return Dec. 13.

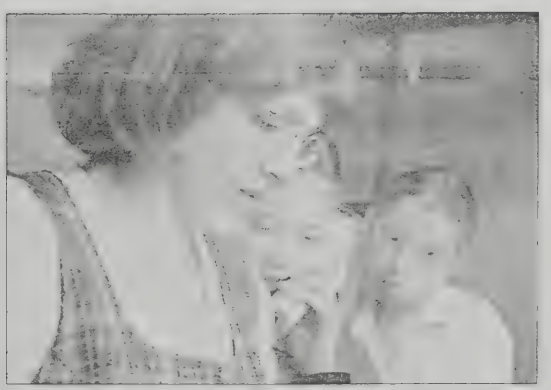

Jennifer talks on the phone while her mother does the dishes as Sarah stands near by. Mrs. Happy's part-time hours allow her to spend more time with her daughters. Her husband works full time.

FROM PAGE 1C

Daughters (cont.)

by the open landscape of red barns dotting the green and golden fields of corn and wheat stretching into the horizon. It opened doors into childhood memories and dreams long ago surrendered to reality.

I was supposed to grow up in a secure home. It was supposed to be easy. But that changed with the year. My father's death, the choices my mother had to make as a single parent and fate changed the course of my life.

During the Vietnam War, my father, Wesley Albert Wilson and mother, Noonan Pimrat, met in Thailand. He was American, she was Thai. They married and planned to move to my father's family farm in Lake Superior, Wis. But the scars of my father's war ran too deep; he committed suicide in 1973. I was 5 years old.

Growing up, I was certain that someday I would move to be with my uncle, Dennis Wilson. Of my father's four brothers, he was the closest.

As a young girl, I couldn't want to move to my father's homeland, but my mother wanted me to stay in Thailand until I was old enough to retain the Thai language and culture.

Meeting a family like the Happys takes me back to when I was 14 years old. My mother and I were planning to move from my mother's farm in Thailand to America. For the first in my life, here in Monroe, it feels like I'm home.

The Happys are crop farmers. Together with Mr. Happy's two brothers, Gale and Dennis, they grow wheat, soybeans and corn. They also have some livestock, such as chicken, hogs and steers.

"Raising animals and caring for them are part of the girl's responsibilities on the farm," said Mrs. Happy. Unlike their counterparts in the city, Jennifer and Sarah have farm chores everyday.

"Sarah usually waters and I put out the feed," said Jennifer, a freshman at Monroe High School.

Through their kitchen window, Jennifer and Sarah can see the their grandmother's house across the field. Leona Happy is the leader of the Farm Trotter 4-H Club and both girls see her regularly. Belonging to 4-H has been a part of life as long as the family has been farming.

"Jennifer and Sarah are the fourth generation to show animals at the Monroe County Fair," said the girls' grandmother said. "Being in 4-H is part of our life. The activities we learn through showing crafts and showing animals teaches them about important life skills."

My mother's family farmed 110 acres of rice and raised animals for food. Including my extended family, 12 of us lived one large house in town. Thai farmers don't live on their farms like Westerners do. They live in towns or villages, go to work in the fields in the morning

See DAUGHTERS, Page 5E

"Because of our hectic schedule, our family never really has time to spend with each other, except on Sunday. When Dale is not working extra hours on that day, we usually have a big dinner together."

—Connie Happy, mother

A maintenance cleaner at Visteon Automotive Systems' Ford factory in Milan for 21 years, Mr. Happy plans to put in another 10 years before retiring. "I look forward to retiring because it would be nice to farm and read the paper in the afternoon. I would get to see more of the kids then," he said.

Mr. Happy encourages Jennifer before she shows her steer at the Monroe County Fair. She was nervous and scared. "It was my first time showing such a big animal. I was afraid that it might break loose and get away from me," she said.

Janet Reuhs, the girls' grandmother, sits with the Happy sisters in their room and discusses Jennifer's family tree project for school as Sarah (left) packs clothes for the girls' weekend trip to Canton for a sewing workshop with their other grandmother, Leona Happy. Because the family's home only has two bedrooms, Jennifer and Sarah must share the same room and bed. Their room is filled with ribbons and trophies from showing crafts and animals at fairs.

Daughters (cont.)

and come home at night.

During my childhood, it was my grandmother whom I adored the most. She made my favorite snacks of green papaya salads and told me tales of ancient legends.

In our house, there was always someone coming and going, whether it was to school or extracurricular activities. Our hectic life was safe and secure.

Although my mother is Thai, I didn't belong in Thailand — I was half American. I was a war baby and at that time they were considered outcasts. Growing up to be a full member of the Thai society would be a challenge. Every time a neighborhood kid bullied me because of the color of my skin, every time an adult made reference to the circumstance of my birth, I always imagined that it wouldn't happen to me in America because I am an American.

I believed when I moved to America at 14, it was where I would settle for good. Instead, it became the first destination of many moves. On that trip, my mother and I were headed for St. Louis Park, Minn., to live with my Uncle Dennis, not to my father's family farm in Wisconsin. It had been sold.

We made a stop in Hawaii and ended up staying for eight years. My mother found friends and support to begin our new lives in a tropical setting that was similar to Thailand.

It was a hard time for me. I had assumed the move was going to be smooth, from one family to another. But the stop in Hawaii was jolting. I didn't know a word of English and I missed my large family in Thailand. I felt uprooted, isolated. I didn't have anyone there to help me understand my new world. My mother who had limited conversational English had to work and I was left alone to pioneer my own way.

I learned how to speak English from watching Sesame Street on TV. Reading and writing came later in English as a Second Language classes (ESL) for a year in high school. I often wonder, now, how my life would have turned out if things had been different.

"When I was little, I used to wish that I lived in the city," said Jennifer. "But now I don't want to live anywhere else. On a farm you get a lot of privacy and a lot of space to be outside," she said.

For Sarah and Jennifer, living on the farm means getting up with their mother before the sun rises every day. Their father, Dale, gets up 45 minutes later, after five or six hours of sleep after his night shift as a maintenance worker at Visteon Automotive Systems in Milan. He's worked there for nearly 21 years. Mrs. Happy also works part time on the factory line at the plant.

By the time he starts his breakfast, the girls are off to school. When they return, he has finished a morning of farming and has already left for work at the plant.

During the school year, Jennifer and Sarah don't see much of their father, except Fridays and Saturdays, which are his days off. Their weekdays are spent with their mother who usually works on the weekends. Sunday is the only day the family spends together.

"Because of our hectic schedule, our family never really has time to spend with each other, except on Sunday. When Dale is not working extra hours on that day, we usually have a big dinner together," said Mrs. Happy.

Like many area farmers, the Happys have to work other jobs to help pay the bills. "Working at Ford helps me get everything I need," said Mr. Happy. "But to keep the money coming, I got to keep putting in the time. Farming is in my blood, that's why I keep doing it."

It has been years now since both sides of my family worked their farms. My mother lost hers to the bank. My father's brothers didn't want to keep up with the demands of the life of their father who used to drive a truck and farm. The family now is scattered across Wisconsin, Minnesota and other parts of the country. We all keep in touch and make visits during the holidays.

Although Jennifer appreciates and understands a lot about farming [illegible] nifer sees a different path for herself.

"Farming is too hectic. I don't want to do it," said Jennifer. "I want to be in the medical field, like being nurse or something similar." Although farming is not for her, she still wants to live in Monroe.

Sarah, on the other hand, wants to continue on the family tradition. "Yep, I'm a farmer's daughter and when I grow up, I want to farm," she said.

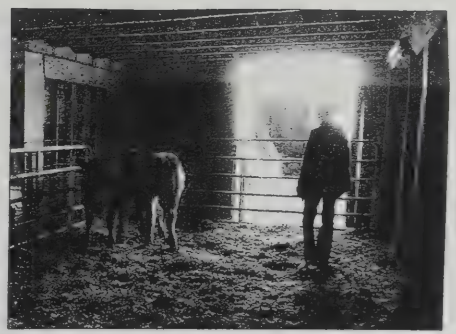

Jennifer takes a look at her two new young calves. She will spend the next 10 months caring for them until they are shown next year at the fair. This is part of the ritual of her daily life living on the farm.

Out of the need to know where a part of me came from, I ended up becoming a photojournalist. In photojournalism, the camera can be used to record amazing moments in ordinary lives that reflect our commonality more than differences.

Here in Monroe, as I took photographs of the Happys' daily routine and heard their story, I came to realize that they could have been my family.

If my father had lived, would I be the person I am now? I will never know. But out of my oddssey from Thailand to Monroe, I came to realize that I belong to the human race. Out of each encounter made on this journey, each person has taught me how to be a better human being.

◆◆◆

Vasna Wilson, 30, came to The Evening News in May as a photojournalism intern. A student at the University of Missouri, Columbia, her six-month assignment here ended Friday. She will return to finish her last semester at school.

Just a week before starting her freshman year at Monroe High School, Jennifer got a new haircut and as well as contact lenses. Jennifer and Sarah, 18 months apart in age, like to look at teen fashion magazines. Sarah attends seventh grade at Cantrick Middle School.

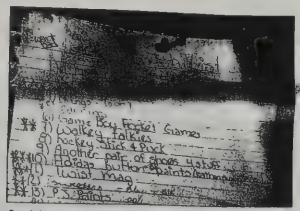

Sarah keeps an ongoing wish list on a bulletin board in the family's study.

Mr. Happy and Jennifer watch John Horns, a butcher from Ida, as he prepares to skin a calf at the Happy farm. Mr. Horns is a long-time family friend who has 50 years of butchering experience. The animal was shown at the fair by Jennifer. "I learned early on not to think of these animal as pets," she said. "But Sarah has a hard time with it, she even stopped eating meat."

Leona(Kellicut) Happy with her first great grand child Nicole Brock three months old- 11-25-2004

25 Nov 2004-Four generations-baby Nicole Brock with her mother Kristina(Happy) Brock-Grandpa Charles L. Happy-great grandma Leona(Kellicut) Happy

Leona Happy on her 75th birthday-6 Aug 2005-Dennis, Charles L., Keith, Gale & Dale Happy

Leona Happy in middle with her grandchildren & one great grandchild on her 75th birthday, 6 Aug 2005: Sarah & Jennifer Happy-Elizabeth Batterson, Keith, Leona, Matthew, & Nathan Happy; (baby) Nicole & Kristina Brock

Sew stylin'

Sewing not a lost art for younger generation.

261-B

By MICHELLE SWARTZ
mswartz@monroenews.com

Emily Van Wasshenova wears clothes to school that no other girl is sporting.

That's because the young seamstress makes some of her own clothes.

"I like to do it because I can make exactly what I want in a skirt or a top," said Emily, a junior at Monroe High School. "I like making things that I can't find in a store. If I want a skirt to look a certain way, I can just make it myself."

Emily, 16, has been sewing since she was in the eighth grade. Her grandmother helped her learn the basics of the craft but she admits she has a long way to go before she perfects it.

"I never use patterns so I just play around with it until I get it right. It's fun to do. It's like any other hobby I have," she said. "It's frustrating at times because I'll work on something for hours to get it right. But I like it. It's fun for me."

She mainly makes skirts and alters shirts. The first skirt she ever made was a pleated, polka-dot skirt.

"I like putting my own twist on things. I look at skirts at stores for ideas and then I put my own twist on it," she said. "A lot of people at school know that I make my own skirts. I'm surprised at how many offers I get to make skirts for them."

Emily, who is currently working on a silk skirt, is looking to fine-tune her skill.

"My grandma taught me a lot but I still need to learn a lot. I'm taking an introduction sewing class at school right now so I can get a little better," she said.

Sewing is not a lost art among the younger generation. Other teenagers, such as 15-year-old Katy Younglove of Monroe, also enjoy making clothes.

"My grandma taught me when I was 8 or 9 years old. I've made skirts, a jean jacket, dresses and pants," said Katy, who is also a 4-H member and makes clothes for 4-H competitions.

A sophomore at Monroe High School, Katy's ultimate goal is to make her own prom dress.

"I'm thinking of making a fluffy two-piece dress for prom," she said. "I think it would be a lot of fun and it would be different from the other prom dresses."

Emily Chandonnet, another local teen seamstress, advises beginners not to get down when learning how to sew.

"I started sewing in about fifth grade. I used a lot of books to learn. It was really hard at first but after a few times it was so easy," the Monroe High School sophomore said.

A longtime 4-H member, She has made skirts, jackets and dress suits in the past.

"It was hard at first to make the suits because I would either bring it in too much or too little," the 16-year-old said. "Skirts are easier because you don't have to worry about fitting the shoulders. That can be hard."

Standing at 5-foot-10, she uses her sewing skills to her advantage.

"It's impossible to find suits because of my height, so knowing how to sew helps," she said. "I can never find any pajama pants because of my height, so I just make my own. It's easy to do."

Depending on the cost of fabric, purchasing clothes at the store can be cheaper.

"It's usually cheaper to buy clothes at the store because some fabrics are really expensive," said Emily Van Wasshenova. "But it's cheaper to sew in my mind. I think people consider the labor of it, too, because it does take a while to make clothes."

Leona Happy, a Monroe County 4-H leader for 47 years, finds it refreshing that the younger generation is still taking sewing seriously.

"When I was a kid, I had to learn how to sew and make my own clothes for school because we didn't have any money," she said. "I go to sewing seminars and I'm always amazed by the large number of people there. I also teach kids, girls and some boys, how to sew. It's nice to see that they want to learn."

Mrs. Happy has been a seamstress for most of her life. Even though she never had her own business, she has been doing alterations for people for years, including wedding dresses. With no formal training, she used educational books and magazines to learn how to sew when she was a child.

She offers sound advice for beginner seamstresses.

"There are a lot of great sewing magazines and books out there today. I recommend Sew News (magazine)," she said. "If you know someone who sews, get some tips from them, too."

Emily Van Wasshenova, who also runs on the school's track and cross country team, enjoys sewing as one of her hobbies.

"I'm still learning so I'll be able to make more things when I get better at it," she said. "I don't mind putting the time into it because it's neat to say that I made it myself."

> *"I like making things that I can't find in a store."*
>
> — Emily Van Wasshenova, teen seamstress

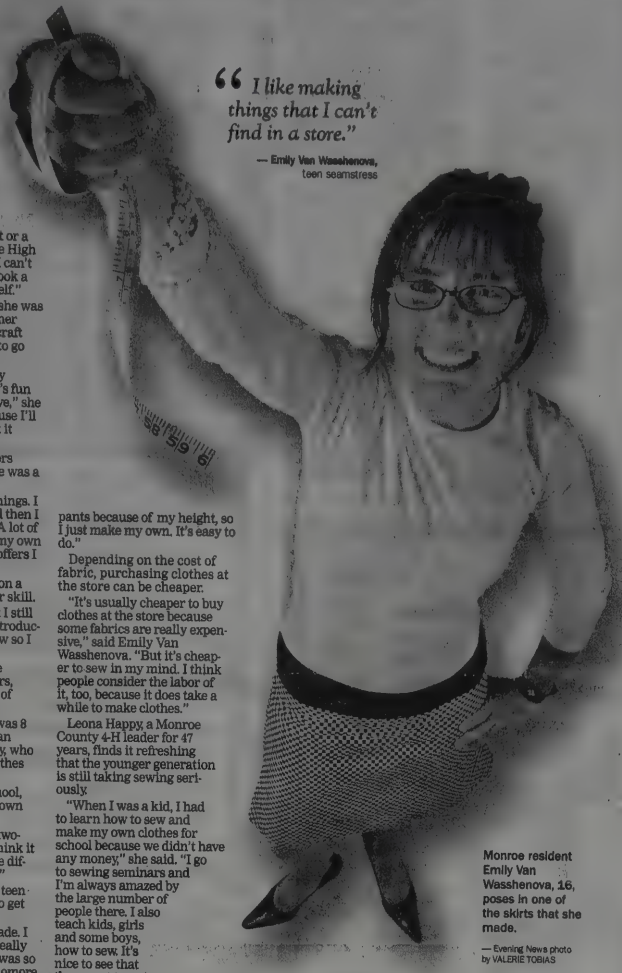

Monroe resident Emily Van Wasshenova, 16, poses in one of the skirts that she made.

— Evening News photo by VALERIE TOBIAS

> *"I go to sewing seminars and I'm always amazed by the large number of people there. I also teach kids, girls and some boys, how to sew. It's nice to see that they want to learn."*
>
> — Leona Happy, seamstress

HUSBAND'S NAME HAPPY, CHARLES LIONEL

When Born January 22,1952 Where Monroe, Michigan

Christened _____ Where _____

When Died _____ Where _____

When Buried _____ Where _____

When Married September 12, 1975 Where South Litchfield Baptist Church, Litchfield, Mi.

Other Wives (if any) _____

His Father Happy, Charles Raymond His Mother's Maiden Name Kellicut, Leona Eunice

WIFE'S MAIDEN NAME Wonders, Janine Lynn

When Born April 22, 1954 Where Grand Rapids, Michigan

Christened _____ Where _____

When Died _____ Where _____

When Buried _____ Where _____

Other Husb. (if any) _____

Her Father Wonders, Clyde LeRoy Her Mother's Maiden Name Wade, Eva Irene

Information on this sheet obtained from

Charles Lionel Happy
(Husband's Full Name)

Janine Lynn Wonders
(Wife's Maiden Name)

Date _____

Compiler _____

Address _____

City _____ State _____

Male or Female		CHILDREN (Arrange in order of birth)	When Born Day	Month	Year	Where Born Town or Place	County	State or Country	Married to	When Married Day	Month	Year	When Died* Day	Month	Year	Where Buried Town or Place	County	State or Country
M	1	Matthew Charles	1	5	1977	Coldwater	Branch	Mi.										
F	2	Kristina Lynn	14	11	1978	"	"	"	2nd Timothy Wayne Brock 1st Todd Matthew Wilkins	2 20	May 10	2003 2001						
M	3	Nathan Clyde	11	5	1981	"	"	"										
F	4	Elizabeth Emma	18	3	1984	Litchfield-Hillsdale		Mi.	Timothy Robert Batterson	29	Apr	2004						
	5																	
	6																	
	7																	
	8																	
	9																	
	10																	
	11																	
	12																	
	13																	
	14																	

*If burial date is known, and not death date write burial date Prefix (Bur.)

© The Everton Publishers, Inc. P.O. Box 368, Logan, Utah. Family Group Sheet Form P-8 Rag — Punched Use Reverse Side for Additional Information.

Sept 12-75
1975

Janine Wonders, Charles Happy Married In Double Ring Ceremony

LITCHFIELD — Janine L. Wonders, daughter of the Rev. and Mrs. Clyude L. Wonders of Litchfield, and Charles L. Happy, son of Mr. and Mrs. Charles R. Happy of Monroe, were married in the South Litchfield Baptist Church. The double ring ceremony was performed by the father of the bride. Mrs. Patricia Shepherd was pianist and Mrs. Nellie Cronk, aunt of the bridegroom, was organist. Robert Pratt, uncle of the bride, was soloist.

The bride, given in marriage by her parents, wore a gown of white sheer organza fashioned with a high ruffled neckline, long sleeves, and Empire styled waistline. The bodice was trimmed with Cluny lace and pearls to form a bib-effect. The floor length skirt was accented with rows of lace ruffles. Her chapel-length veil of illusion was trimmed with Cluny lace and was secured by a Camelot headpiece.

Gayle Wonders, sister of the bride, was maid of honmor. She wore a light blue gown. Bridesmaids were Cheryl Lason and Marilyn Wilkie in maize and pink respectively.

Dale Happy was his brother's best man, and attendants were Gale Happy and David Biniecki. Keith and Dennis Happy were ushers, and Daniel Wonders was ring bearer.

The reception was held in the church fellowship hall immediately following the ceremony.

The bride graduated from Litchfield High School in 1972 and from Grand Rapids School of the Bible and Music in 1975. She is employed by the First National Bank, Quincy. The bridegroom graduated from Dundee High School in 1971 and attended Michigan State University. He is a farmer.

They took a wedding trip to Northern Michigan and are now at home at 659 Squires Road, Quincy.

Janine Lynn (Wonders)-Charles Lionel Happy wedding day-12 Sept. 1975-South Litchfield Baptist Church, Litchfield, Mi.

Janine Lynn (Wonders)-Charles Lionel Happy wedding day 12 Sept. 1975-South Litchfield Baptist Church, Litchfield, Mi.

MRS. CHARLES L. HAPPY

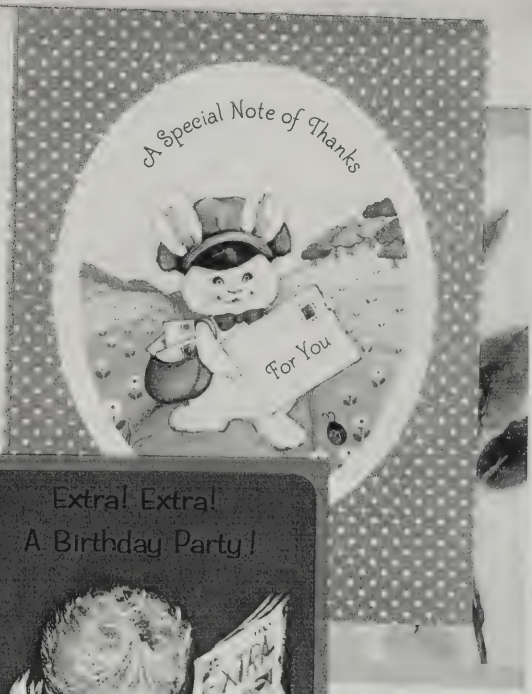

AD0972-9

© Greetings Inc.
MADE IN U.S.A.

Your Baby Gift
Was Wonderful

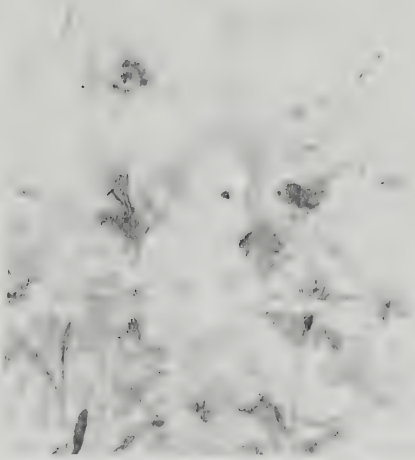

Ambassador Cards

98TU 456P

Aunt Irene & Uncle Dwight,

Thanks so much for the picnic basket and all the things [illegible] everything that was in will sure come in handy. It seemed so funny to see "Janine Happy" on things, but it is exciting.

Thanks so much for everything. I appreciated you writing all the names & gifts down.

This "thank you" was written by Janine, Wonders, Happy to Irene & Dwight Olney 1975

Grandma & Grandpa,

Thank you so much for the pret pink blanket, the cute sleepers & plastic pants. They are all things that will come in handy in ~~to~~ take care of the baby.

Thanks for the box ~~will~~ full of things used in washing & caring for the baby.

Thanks again.

Love,
Janine &
Charles.

1976.

It's my birthday
And I'm here to shout it!

There's going to be a party
and you're invited!

Date [illegible]
Time [illegible]
Place 659 Squires Rd.
For Matthew

first birthday Party
one year old.
Matthew C. Happy

Grandma & pa. Hellicut,

Thank you so much for the Jogging Suit. It is such a pretty green & will help keep Kristina [illegible] & warm this winter.

Thanks again.

[illegible]

1978

The baby is
Kristina L. Happy

With special thanks
for your lovely gift--
It was such
a warm welcome
for baby!

Janine Wonders
1974-75

[illegible] Lynn Wonders

he Faculty and [illegible]

[illegible]

Friday evening, May twenty-third

Nineteen hundred and [illegible]

at eight o'clock

Calvary Undenominational Church

HAPPY. [illegible] Charles (Janine) Happy [illegible] Quin[illegible] are the proud parents [illegible] Kristina Lynn, born No[illegible] She weighed 8 lbs. 14 oz. at [illegible] a.m. She is their first child [illegible]

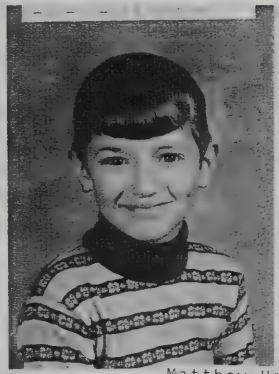

Matthew Happy-1993
10th grade-16 yrs. old

Kristina Happy-1993
9th grade-14½ yrs.

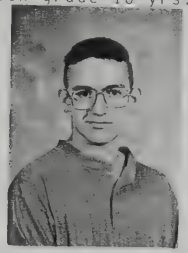

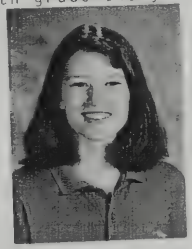

Nathan Happy-1993
6th grade-12½ yrs. old

Elizabeth Happy-1993
4th grade-9 yrs. old

Front-Elizabeth 7½ yrs.-2nd row Kristina 12½ yrs. Nathan-10 yrs.-3rd row Matthew 14 yrs.-Janine 37 yrs.-Back Charles Lionel
Happy 39 years, June 14, 1991

BOYS' TEAM

STATE RUNNERS-UP

MATTHEW HAPPY

June, 1993

LITCHFIELD BOYS' TRACK (left to right)—top row: Head Coach Dennis Brenner, George Cornell, Nolan Southfield, Steven Sheely, Dan Lum, Larry Signor, Damon Southfield, Chrnstopher Heckel, John Wilmer, Chad O'Kray, Jason Blonde, Josh Case, David Horn, Coach Bill Gaunt; Middle: Matt Happy, James Kinney, Chris Bills, Chris Childs, Randy Bills, Mike Smith, Trever Jaspers, Nathan Staggs, Mike Winchell, Jim Moffitt, Todd Crall, Eric Swales; Front: Early Jones, Nick Wentz, Phillip Delaney, Jeremy Staggs, Ben Blonde, Brad Blonde, Tracey Vroman, Lonny Koons, Ryan Omo.

Litchfield High celebrates homecoming

LITCHFIELD — Hollywood has arrived at Litchfield High School this week in the form of homecoming festivities.

"Movies" is the theme for Litchfield's Homecoming week, with each day focusing on a style of dress related to a movie.

Monday was "Tombstone" Day, with students donning western/cowboy style clothing.

The 1960s and '70s returned Tuesday with "Stayin' Alive" Day. Today is "The Three Amigos Day," with students encouraged to join in trios wearing the same clothing.

"The Program" Day is Thursday, when favorite teams' apparel will be worn, and then all the Terriers' favorite team gets the spotlight on Friday, when Litchfield red and white clothes will be worn on Spirit Day.

Students will build their class floats, participate in various games and activities, and take part in a pep rally on Friday.

The Homecoming parade, featuring the Litchfield band, floats, the homecoming court, sports team members and other students, steps off at 6:30 p.m. Friday from the parking lots near the post office and fire station and proceeds down M-99.

Litchfield's football team brings a five-game winning streak and the SCAA lead into its game at 7:30 p.m. against Edon. Homecoming king and queen wil be announced at halftime. It's also Parents Night, with parents of the athletes announced before the game.

The dance for high school students will be held in the cafeteria after the game until 12:30 a.m.

Candidates for homecoming queen are seniors Carly Packer, Katie Burns, Kammy Bills and Karme Van Nieuwenhuyzen. King candidates are seniors Randy Bills, Brian Bohner, Ben Thomas and Ryan Omo.

Class representatives are juniors Katie Ziegler and Joe Crater, sophomores Krissy Happy and J.J. Pinter and freshmen Jamie Hasbrook and Corey Bills.

10-14-1994

Class Motto

The important thing in life is not where we stand, but in which direction we are headed.

Class Flower

White Carnation

Class Song

"Time For Change"

Motley Crue

Matthew Charles Happy

[illegible]

Thank you so much for the graduation [illegible] much appreciated. Thank you for coming to my Open House. I'm so glad you come.

Thanks again

Matthew

Happy

The Senior Class

of

Litchfield High School

announces its

Commencement Exercises

Sunday afternoon, June second

Nineteen hundred ninety-six

two o'clock

Litchfield High School

Matthew Charles Happy-Sept. 1995-18 yrs.
Litchfield High School Graduation-1996

Matthew Happy-Spring 1998
Graduation from Northwestern
College, Lima, Ohio

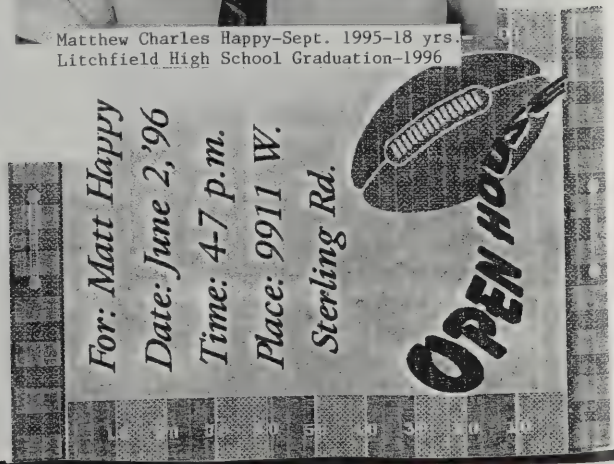

Commencement

Prelude

*Processional, "Pomp and Circumstance" ..... By Elgar
Litchfield High School Band
Ms. Andrea Mack, Director

*Invocation ..... Kelee Lum
Senior Graduating Student

Hymn, "America the Beautiful" ..... by Samuel A. Ward

1. O beautiful for spacious skies,
For amber waves of grain.
For purple mountain majesties
Above the fruited plain

2. O beautiful for pilgrim feet,
Whose stern, impassioned stress.
A thoroughfare for freedom beat
Across the wilderness.

3. O beautiful for heroes proved
In liberating strife,
Who more than self their country loved,
And mercy more than life.

4. O beautiful for patriot dreams
That sees beyond the years
Thine alabaster cities gleam
Undimmed by human tears.

Chorus: America! America!
God shed His Grace on thee
And crown thy good with brotherhood
From sea to shining sea!

Recognition of 50 Year Class ..... Mrs. Delcy Miller, Trustee
Dr. Henry O'Kray, Secretary
Litchfield Board of Education

Band Presentation ..... Ms. Andrea Mack
High School Band
"Stick Figures" by Jay Chattaway

Introduction of Senior Class Speakers

Salutatorian Address ..... CJ Van Nieuwenhuyzen

Valedictorian Address ..... Angela Sprow

Presentation of Scholarships and Honors ..... Mr. Kenneth Krause
High School Principal
LeAnna Christenson, Counselor

Remarks ..... Mr. Randy Brinks
Staff Speaker

Remarks ..... Mr. Carlton Evans, President
Litchfield Board of Education

Presentation of Class of 1996 ..... Mr. John Van Nieuwenhuyzen
Superintendent

Presentation of Diplomas ..... Mr. John Van Nieuwenhuyzen
Superintendent
Ronald Crater, Diana Horn
Litchfield Board of Education Members

*Benediction ..... Kathryn Ziegler

*Recessional, "Music for Ceremony" ..... by Morrissey

*Audience please stand

1996 Class Roll

1,2,3	James Gale Adams		Bettina Annellese Alspaugh
	Matthew Lee Avery		Troy Edwin Barker
1	Ulrike Baerwolff		Heiner Berger
	Crystal Gail Bilby		Alan Duane Blonde
1,2,3	Bradley Michael Blonde		Sunda Eileen Borton
	Nicole Lynn Canning		Christiann Caudill
	Brian David Childs		George Charles Cornell, Jr
	Shannon Lee Councell		Todd Raymond Crall
1	Joseph David Crater		Danny R. Freeman
	Jennifer Nicole Golematis		Richard Matthew Green
	Tami Lynette Hamrick		Matthew Charles Happy
	Nichole Jean Hayward		Russell Anderson Hodge III
3	John Daniel Horn		Ashley Ann Houchen
	Michael Steven Ireland	1	Erin Jo Kelly
1,2,3	Kelee Faith Lum		Erica Jean Martinez
	Crystal Irene Nichols	1	Yao Peng
	Jayson Lynn Renshaw		Jennifer Charo Reynolds
	Laura Ann Rice		Melissa Ann Russell
	Steven Jon Sheely		Christopher Clayton Sheffer
	Robert Clayton Signor, Jr.	1,2	Heather Lynn Smith
1,2	Tressa Bernice Smith		Brandie Ann Snyder
1,2,3	Austin W. Southfield	1,2,3	Angela Marie Sprow
	Kristopher Robert Stanton		Walter Lee Stoddard, Jr.
	Jason Andrew Thomas	1	Michaela Vachtova
1,2	CJ Van Nieuwenhuyzen		Eric J. Whitcomb
1,3	Kelly Ann Wilmer		Jennifer Marie Wright
	Kathryn Louise Ziegler		

1 - Academics 2-National Honor Society 3-Class Officer

Marshals: Mikel Seely, Krisy Happy

Ushers: Lori Beckner, Kara Bills, Ryan Bills, Becky Heminger, Tony McIntyre, Dana Phelps, J.J. Pinter, Brandon Zantop

Class Motto

The important thing in life is not where we stand, but in what direction we are headed. - Goethe

Class Flower

White Carnation with Tipped Baby's Breath

Class Colors

Black and Purple

Class Advisors

Mrs. Patricia Snyder and Mrs. Debra Hayward

Kristina Happy-1997
Litchfield High School
Graduation picture

6-1-1997 graduation: Nathan, Charles, Matthew
Janine, Kristina & Elizabeth Happy

Kristina Lynn Happy

The Senior Class
of
Litchfield High School
announces its
Commencement Exercises
Sunday afternoon, June first
Nineteen hundred ninety-seven
two o'clock
Litchfield High School

Open House

IN HONOR OF THE GRADUATE

ON

AT

PLACE

Kristina Happy-9-1995
17 yrs-11th grade

To
Aunt Irene & uncle Dwight

$200

Thanks for the Dictionary
I'll put it to good use
this fall thanks again
Nate

Class Motto
The future belongs to those who
believe in the power of their dreams.

Nathan Clyde Happy

The Senior Class
of
Litchfield High School
announces its
Commencement Exercises
Sunday afternoon, June fourth
Two Thousand
two o'clock
Litchfield High School

Nathan Clyde Happy
Litchfield High School
graduation-2000

Date: June 10th, 2000

Time: 1:00-2:30pm

Where: Countryside Bible Church
1651 E. Litchfield Rd
Jonesville, MI

R.S.V.P. To Krisy at 616-375-6924
Please do not call my Mom's house because we do not want her knowing-remember: it is a SURPRISE!

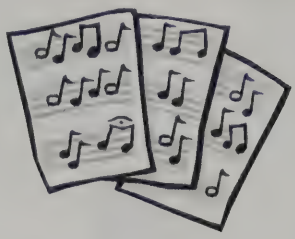

Janine will be graduating on June 3rd from Spring Arbor College. Her family is planning a SURPRISE party for her. We would love it if you could attend and help her celebrate this great accomplishment!

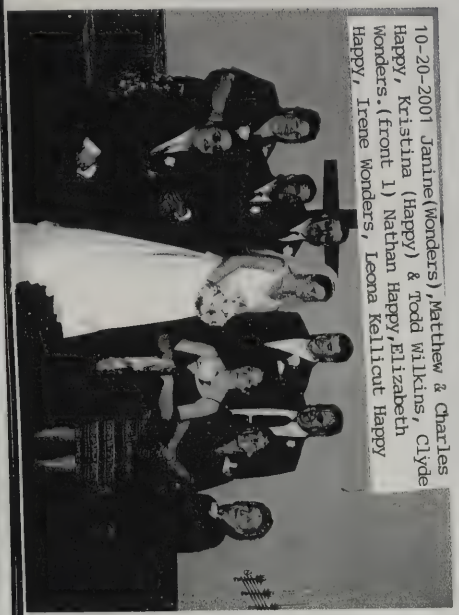

10-20-2001 Janine(Wonders), Matthew & Charles Happy, Kristina (Happy) & Todd Wilkins, Clyde Wonders.(front l) Nathan Happy, Elizabeth Happy, Irene Wonders, Leona Kellicut Happy

Aunt Irene + Uncle Dwight, 2000

Thank you for the graduation gift and for coming to my party. I appreciate your thoughtfulness. I was so excited about graduating and I'm glad I could share it with you.

Thanks again.

Love,
Janine

11-9-2002-Front Janine & Charles Happy-Back Kristina, Nathan-Elizabeth & Matthew Happy

5-2-2003 NATHAN, ELIZABETH, CHARLES L. HAPPY
KRISEY (HAPPY)& TIM BROCK, JANINE & MATT HAPPY

GIRLS' TRACK

Front Row (left to right): Dami Combs, Elizabeth Happy, Jennifer Calurray, Coty Dunten, Lyndsey Teller, Erin Morand, Rachel Meadows and Laura Hartunga. Back Row (l-r): Coach Jim Wildt, Angie Wilson, Marie Sampler, Jessica Meade, Angela Pitts, Rachel Hooey, Melissa Cook, Rachel Brinks, Kelly Force, Megan Coler, Becah Force and Coach Randy Brinks.

April, 2001

Seniors 2002

LITCHFIELD HIGH SCHOOL

ELIZABETH'S OPEN HOUSE

DATE: SATURDAY, JUNE 1, 2002
TIME: 1:00 – 4:00 PM
WHERE: 9911 STERLING R.D.
LITCHFIELD
COME JOIN THE PARTY!!!!!!!!!!!!!!!
THIS WILL BE THE LAST "HAPPY"
GRADUATION OPEN HOUSE!!!

Class Motto

I will not follow where the path may lead,
but I will go where there is no path
and I will leave a trail.

Elizabeth Emma Happy

Class of 2002

The Senior Class

of

Litchfield High School

announces its

Commencement Exercises

Sunday afternoon, June second

Two Thousand Two

two o'clock

Litchfield High School

Dwight and Irene,

Thank you so much for the Dictionary. I'm sure that will come in handy. Thank you for coming to my open house. God bless

Love
Elizabeth

Honors and Awards

Academic Excellence

Valedictorian & Academic Honors	Rachel Hooey
Salutatorian & Academic Honors	Megan Coler
D.A.R. Citizenship Award	Rachel Hooey

Departmental Honors

Agriculture	Ben Hughes
Art	Ben Hughes
Athletics, Robert Benjamin Award	Rachel Hooey
	Scott Ferry & Andrew Scott
Band	Danny McIntosh
Business/Computer Applications	Carrie Eding
Business/Yearbook	Jessica Plumb
	Dana Shepherd
Choir	Amanda Crall
	Kristine Murray
Drama	Coty Dunten
English	Johanna de Jong
Family and Consumer Services	Suzanne Ames
Industrial Arts	Steve Barrington
Learning Support: Outstanding Student	Rosanna Abbeg
Character and Citizenship	Joseph Sweeter
Leadership	Donald Lawless
Mathematics	Rachel Hooey
Physical Education	Kristine Murray
	Josh Stemen
Science	Josh Stemen
Social Studies	Andrew Scott
Spanish	Rachel Hooey
	Coty Dunten

2002 Class Officers

President	Scott Ferry
Vice President	Megan Coler
Secretary	Amanda Crall
Treasurer	Rachel Hooey
Student Council	Coty Dunten
	Danny McIntosh
	Jessica Green

Board of Education

President	Mr. Kenneth Blonde
Vice President	Mr. Harold Ferry
Secretary	Mrs. Sheryl Pitts
Treasurer	Mr. Stan Force
Trustee	Mrs. Donna Hecht
Trustee	Mr. Steve Wade

Litchfield High School

Commencement

June 2, 2002

2:00 p.m.

Commencement

Prelude

*Processional, "Pomp and Circumstance" ..... by Elgar
Litchfield High School Band
Ms. Andrea Mack, Director

Introduction ..... Scott Ferry,
Class of 2002 President

Invocation ..... Andrea VanKampen

*"Star Spangled Banner" ..... by Francis Scott Key

Introduction of Honor Cord Class ..... Mr. Michael Corey,
Principal

Recognition of 50 Year Class ..... Mr. Kenneth Blonde, President
Mr. Harold Ferry, Vice President
Litchfield Board of Education

Band Presentation ..... "Malagueña" by Sweeney
Litchfield High School Band

Introduction of Senior Class Speakers ..... Mr. Michael Corey

Salutatorian Address ..... Megan Coler

Valedictorian Address ..... Rachel Hooey

Presentation of Scholarships & Awards ..... Mrs. Sue Houchen,
Counselor
Mr. Michael Corey

Remarks ..... Mr. Thomas Beckner,
Faculty

Choir Presentation "Go the Distance" ..... by A. Menken and D. Zippel
Litchfield High School Choir
Mary Burns, Director

Presentation of Diplomas ..... Mr. John Chandler,
Superintendent
Mr. Harold Ferry, Board of Education

Presentation of Class of 2002 ..... Mr. Jason Woodworth,
Faculty

Turning of Tassles ..... Scott Ferry

*Recessional, "Music for Ceremony" ..... by John Morrissey
Litchfield High School Band

*Audience please stand

2002 Class Roll

	Rosanna Marie Abbeg	1,2,3	Rachel Eileen Hooey
1,2	Suzanne Marie Ames		Benjamin Thomas Hughes
	Steven Michael Barrington		Adriana Nishimoto Kinoshita
	Ira James Bondsteel		Donald Keith Lawless, Jr.
	Jason Scott Burdette		Sarah Kimberly Luna
1,2,3	Megan Marie Coler		Phillip Daniel McIntosh
3	Amanda Jane Crall	1	Kristine Lynne Murray
	Cassie MarKay Curey		Jessica Jo Plumb
	Johanna Eleanor de Jong	1,2	Andrew Thomas Scott
1,2	Coty Christine Dunten	1	Dana Lynn Shepherd
	Carrie Olene Eding	1	Joshua John Stemen
1,2,3	Scott Douglas Ferry		Joseph Allen Sweeter
	Kyle Mathew Finegan		Amy Sue Teegardin
	Jessica Danielle Green		Malgorzata Anna Tomaszewska
	Elizabeth Emma Happy	1,2	Andrea Louise VanKampen
	Joe Oscar Hill		

1 - Academics 2 - National Honor Society 3 - Class Officer

Marshals: Sarah Scott and Cagney Rossman

Ushers: Tinesha Bondsteel, Amber Borgen, Brandon Brooks, Jennifer Calaway, Brandy Gould, Robert Lambright, Thomas Wymer

Class Motto

"I will not follow where the path may lead, but I will go where there is no path, and I will leave a trail"

Class Flower

White Sweetheart Rose

Class Colors

Cardinal and Navy

Class Song

"World's Greatest" by R. Kelly

Class Advisors

Nancy Hooey and Janie Caldwell

Janine Happy with 1st grandchild-Nicole Lynn Brock-born 28 Aug 2004

Proud Grandpa-Charles L. Happy with 1st grandchild Nicole Lynn Brock-2005

Proud Grandma-Janine Happy with Nicole Lynn Brock-2005

HUSBAND'S NAME HAPPY, MATTHEW CHARLES

When Born 1 May 1977 Where Coldwater, Branch, Mi.

Christened _____ Where _____

When Died _____ Where _____

When Buried _____ Where _____

When Married _____ Where _____

Other Wives (if any) _____

His Father Happy, Charles Lionel His Mother's Maiden Name Wonders, Janine Lynn

WIFE'S MAIDEN NAME _____

When Born _____ Where _____

Christened _____ Where _____

When Died _____ Where _____

When Buried _____ Where _____

Other Husb. (if any) _____

Her Father _____ Her Mother's Maiden Name _____

Information on this sheet obtained from

HAPPY, MATTHEW CHARLES
(Husband's Full Name)

(Wife's Maiden Name)

Date _____

Compiler _____

Address _____

City _____ State _____

Male or Female		CHILDREN (Arrange in order of birth)	When Born Day	Month	Year	Where Born Town or Place	County	State or Country	Married to	When Married Day	Month	Year	When Died* Day	Month	Year	Where Buried Town or Place	County	State or Country
	1																	
	2																	
	3																	
	4																	
	5																	
	6																	
	7																	
	8																	
	9																	
	10																	
	11																	
	12																	
	13																	
	14																	

*If burial date is known, and not death date, write burial date. Prefix (Bur.)

281

© The Everton Publishers, Inc., P. O. Box 368, Logan, Utah. Family Group Sheet Form P-9 Rev — Punched Use Reverse Side for Additional Information.

25 Nov 2004 Matthew C. Happy with his lucky shot

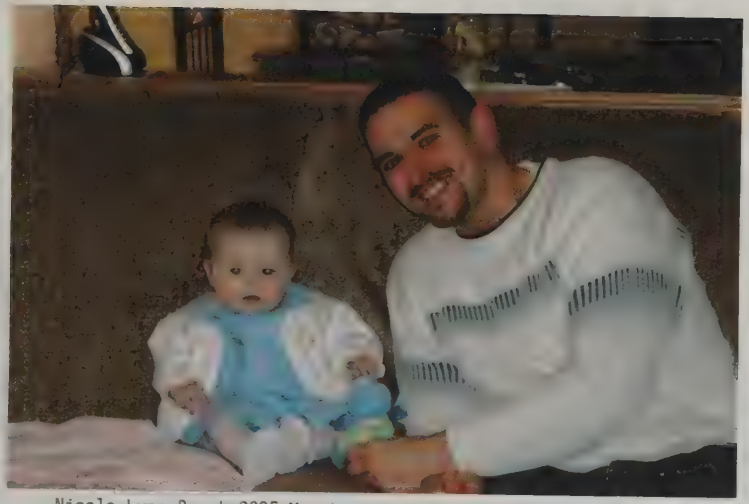

Nicole Lynn Brock-2005-Matthew C. Happy with his first niece.

Divorced 4 Nov 2002

HUSBAND'S NAME Wilkins, Todd Matthew

When Born 12 Oct. 1978 Where Lenawee Co., Adrian, Mi.

Christened ____ Where ____

When Died ____ Where ____

When Buried ____ Where ____

When Married October 20, 2001 Where El Bethel Church, Hillsdale, Mi.

Other Wives (if any) ____

His Father Wilkins, Frederick Warren (B) 1 May 1951 His Mother's Maiden Name Myles or Miles, Brenda Kay (B) 17 Aug. 1950-Winona, W. Virginia

WIFE'S MAIDEN NAME Happy, Kristina Lynn

When Born Nov. 14, 1978 Where Coldwater, Mi. Branch Co.

Christened ____ Where ____

When Died ____ Where ____

When Buried ____ Where ____

Other Husb. (if any) (2) Timothy Wayne Brock

Her Father Happy, Charles Lionel Her Mother's Maiden Name Wonders, Janine Lynn

Information on this sheet obtained from

Wilkins, Todd Matthew
(Husband's Full Name)

Happy, Kristina Lynn
(Wife's Maiden Name)

Date ____

Compiler ____

Address ____

City ____ State ____

Male or Female		CHILDREN (Arrange in order of birth)	When Born Day	Month	Year	Where Born Town or Place	County	State or Country	Married to	When Married Day	Month	Year	When Died* Day	Month	Year	Where Buried Town or Place	County	State o Country
	1																	
	2																	
	3																	
	4																	
	5																	
	6																	
	7																	
	8																	
	9																	
	10																	
	11																	
	12																	
	13																	
	14																	

NO CHILDREN FROM THIS UNION

Kristina took the name Happy back on 4 Nov. 2002

283

*If burial date is known, and not death date write burial date Prefix (Bu

© The Everton Publishers, Inc., P. O. Box 368, Logan, Utah. Family Group Sheet Form P-6 Reg — Punched Use Reverse Side for Additional Information.

my best friend

Together with their parents
Kristina Lynn Happy
and
Todd Matthew Wilkins
request the honour of your presence
at their marriage
on Saturday, the twentieth of October
two thousand and one
at two o'clock in the afternoon
El Bethel Church
1661 Hudson Road
Hillsdale, Michigan

Todd Kristy

Reception
immediately following ceremony
Allen Convention Center
Allen, Michigan

Kristina Happy and Todd Wilkins

Happy-Wilkins

LITCHFIELD — Mr. and Mrs. Charles Happy, Litchfield, announce the engagement of their daughter, Kristina L. Happy, Troy, to Todd M. Wilkins, Pontiac, son of Mr. and Mrs. Fred Wilkins, Tecumseh.

An Oct. 20 wedding is being planned at El Bethel Church, Hillsdale. 8-18-2001

The Wedding Ceremony Uniting

Kristina Lynn Happy
and
Todd Matthew Wilkins

Saturday, October 20, 2001
2:00pm

El Bethel Church
Hillsdale, MI

1 Corinthians 13:4-8&13

Love is patient, love is kind. It does not envy, it does not boast, it is not proud. It is not rude, it is not self-seeking, it is not easily angered, it keeps no record of wrongs. Love does not delight in evil but rejoices with the truth. It always protects and always trusts, always hopes, always perseverexs. And now these three remain: faith, hope, and love. But the greatest of these is love.

The Wedding Party

Minister	Clyde Wonders
Parents of the Bride	Charles and Janine Happy
Parents of the Groom	Fred and Brenda Wilkins
Matron of Honor	Cheryl Swirles
Bridesmaids	Elizabeth Happy Melissa Nienhuis Lisa Garn
Jr. Bridesmaid	Lyndee Wonders
Best Man	Alger Baker
Groomsman	Matthew DeCormier Matthew Happy Andrew Rivers
Jr. Groomsman	Travis McCarty
Flower Girl	Erin Wonders
Ring Bearer	Chase Wagner
Ushers	Nathan Happy Evan Allen
Harpist	Lorraine Alberts
Photographer	Pamela Heckel

A tremendous thanks to all those special individuals who helped make this day possible.

Your help has been and always will be greatly appreciated and we thank you with the utmost sincerity.

With Love,
Krisy & Todd

This day I will marry my...

best friend

10-20-2001 TODD & KRISTINA HAPPY WILKINS

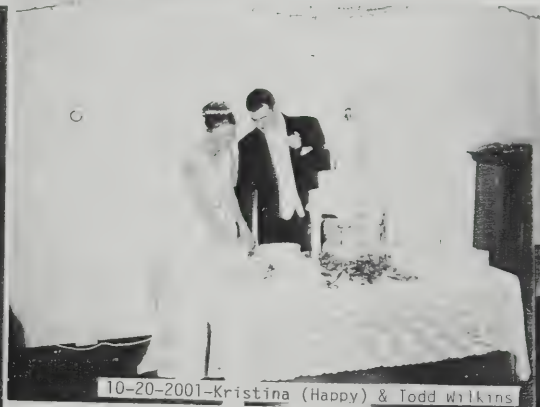

10-20-2001-Kristina (Happy) & Todd Wilkins

10-20-2001 (front) Erin & Lyndee Wonders, Travis McCarty, Chase Wagner. Lisa Garn, Melissa Nienhuis, Elizabeth Happy, Cheryl Swirles, Kristina & Todd Wilkins, Alger Baker, Matthew DeCormeir, Matthew Happy, Andrew Rivers

Uncle Dwight & Aunt Irene -

2001

With

warmest thanks

for your

thoughtfulness

Thank you both so much for the gift of the Christmas plates - we are excited to use them! Thanks for all your help in setting up the reception hall, it was much appreciated! We hope you had a nice time at the wedding. Thanks Again

Kristy & Todd

Happy — Wilkins

CLAWSON — Kristina Lynn Happy, Clawson, daughter of Mr. and Mrs. Charles Happy, Litchfield, was united in marriage with Todd Matthew Wilkins, Clawson, son of Mr. and Mrs. Fred Wilkins, Tecumseh, Oct. 20, at El Bethel Church, Hillsdale.

The double ring ceremony was performed by the Rev. Clyde Wonders, grandfather of the bride.

Given in marriage by her father, the bride wore a princess style gown with drop waist, and with sequin and lace accents, made by a friend of the family, Beth Brenner. The bridal headdress was a tiara with pearl drop, that held a veil of illusion. The bridal bouquet was comprised of white roses and daisies, with accents of babies breath and navy blue ribbon.

The matron of honor was Cherie Swirles. The bridesmaids were Elizabeth Happy, sister of the bride, Missy Nienhuis, and Lisa Garn. The junior bridesmaid was Lyndee Wonders, cousin of the bride. All of the bride's attendants wore navy blue gowns. They carried long stemmed white roses, tied together with navy blue tulle and silver ribbon.

The flower girl was Erin Wonders, cousin of the bride, and the daughter of Dan and Pam Wonders. She wore a silver gown.

The best man was Alger Baker. The bridegroom's attendants were Matt DeCormier, Matt Happy, brother of the bride, and Andy Rivers. The junior bridegroom's attendant was Travis McCarty, nephew of the bridegroom.

Ushers were Nathan Happy, brother of the bride, and Evan Allen, cousin of the bride.

The ring bearer was Chase Wagner, nephew of the bridegroom, and the son of Mark and Shelly Wagner.

Mr. and Mrs. Todd Wilkins

A reception for the bridal couple took place at the Allen Antique Convention Center, Allen.

The bride earned a bachelor of business administration in human resources from Western Michigan University. She is currently employed as human resources coordinator at Meridian Inc., Troy.

The bridegroom earned a bachelor of business administration in management information systems from Tri-State University. He is an information associate for EDS in Flint.

Following a wedding trip to Daytona Beach, Fla., the couple is residing in Clawson.

2001

HUSBAND'S NAME TIMOTHY WAYNE BROCK

When Born 21 Nov 1974 Where Detroit, Wayne Co., Mi.

Christened ____ Where ____

When Died ____ Where ____

When Buried ____ Where ____

When Married 2 May 2003 Where All Saints Evangelical Chapel Howell, Mi.

Other Wives (if any) yes (1) ____, Holly

His Father Brock, Paul His Mother's Maiden Name Embree, Margaret E

WIFE'S MAIDEN NAME KRISTINA LYNN HAPPY

When Born 14 Nov. 1978 Where Coldwater, Mi. Branch Co.

Christened ____ Where ____

When Died ____ Where ____

When Buried ____ Where ____

Other Husb. (if any) yes (1) Todd Matthew Wilkins

Her Father Happy, Charles Lionel Her Mother's Maiden Name Wonders, Janine Lynn

Information on this sheet obtained from: Tim & Krisy Brock

BROCK, TIMOTHY WAYNE
(Husband's Full Name)

HAPPY, KRISTINA LYNN
(Wife's Maiden Name)

Date ____

Compiler ____

Address ____

City ____ State ____

Male or Female		CHILDREN (Arrange in order of birth)	When Born Day	Month	Year	Where Born Town or Place	County	State or Country	Married to	When Married Day	Month	Year	When Died* Day	Month	Year	Where Buried Town or Place	County	State or Country
F	1	Mandy Brock	2	Aug	1998	Saginaw	Saginaw	Mi.										
M	2	Trevor Brock	15	Mar	2000	Midland	Midland	Mi.										
	3	THE ABOVE TWO CHILDREN WERE BORN TO Timothy & Holly Brock(his first wife)																
	4																	
F	5	Nicole Lynn Brock	28	Aug	2004	Howell	Livingston	MI										
	6																	
	7																	
	8																	
	9																	
	10																	
	11																	
	12																	
	13																	289
	14																	

*If burial date is known, and not death date, write burial date. Prefix (Bur.)

© The Everton Publishers, Inc., P. O. Box 368, Logan, Utah. Use Reverse Side for Additional Information. Form P-6 Rag — Punched Family Group Sheet

Save the date!

KRISTINA LYNN HAPPY
AND
TIMOTHY WAYNE BROCK

ARE PLEASED TO ANNOUNCE
THEIR MARRIAGE
ON FRIDAY, THE SECOND OF MAY
TWO THOUSAND AND THREE
IN THE ALL SAINTS ANGELICAL CHAPEL

PLEASE PLAN TO SHARE IN THIS
VERY SPECIAL OCCASION

INVITATION TO FOLLOW

"Ring for a Kiss"

Today, as we gather together,
Wish us a love to last forever.
If you would like us to share
a wedded kiss,
ring the bell for lifelong bliss.

Two Hearts
Become One

May 2, 2003

The honour of your presence is requested
at the marriage of
Miss Kristina Lynn Happy
to
Mr. Timothy Wayne Brock
This celebration of love will be
on Friday, May the second
Two thousand and three
at six o'clock in the evening
All Saints Evangelical Chapel
114 South Walnut
~.

Reception
immediately following
odshire Place Banquet Facility
520 East Grand River Avenue
Fowlerville, Michigan

From This
Moment On.
May 2, 2003

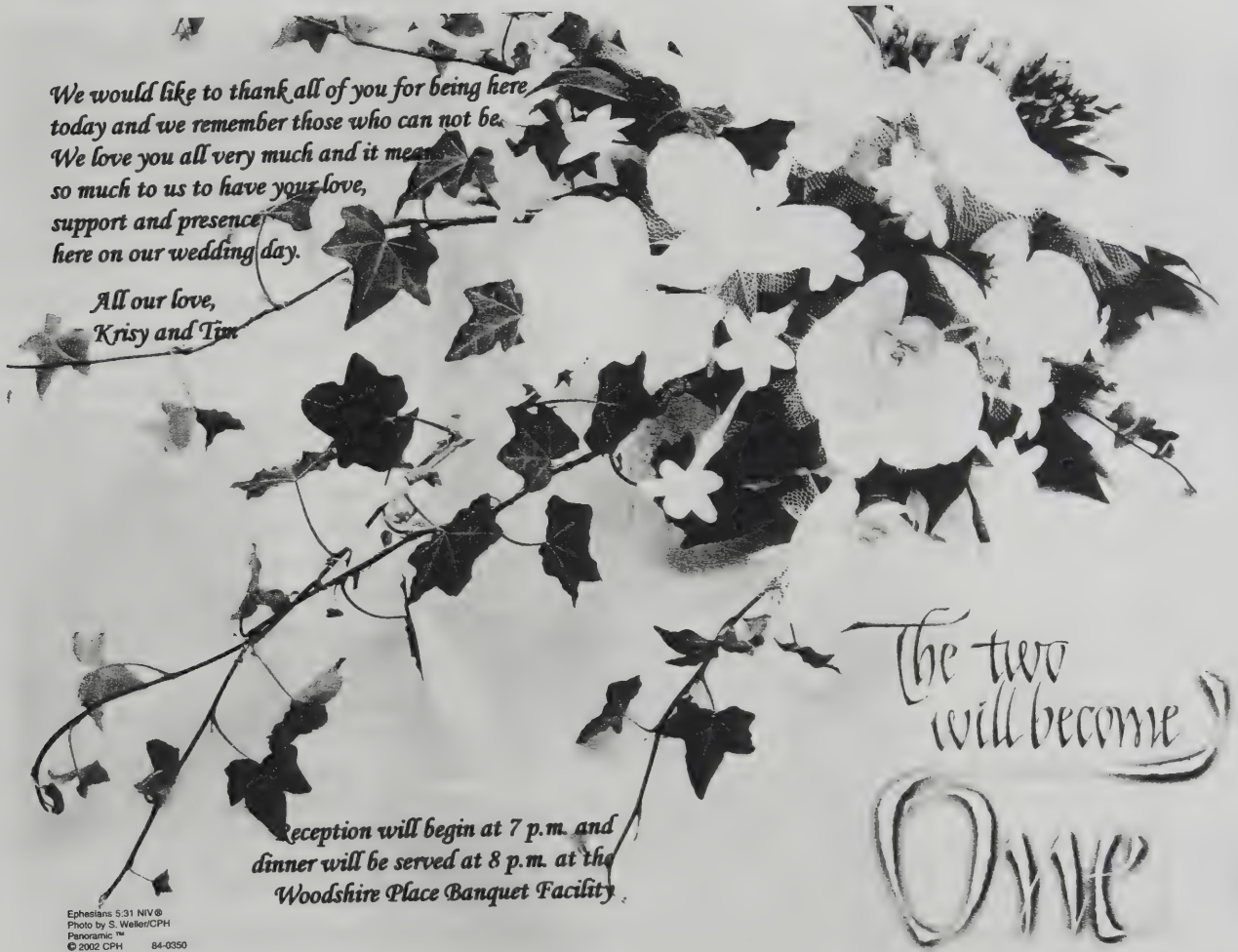
We would like to thank all of you for being here
today and we remember those who can not be.
We love you all very much and it mea
so much to us to have your love,
support and presence
here on our wedding day.
All our love,
Krisy and Tim
Reception will begin at 7 p.m. and
dinner will be served at 8 p.m. at th
Woodshire Place Banquet Facility
The two
will become
One

Ephesians 5:31 NIV®
Photo by S. Weller/CPH
Panoramic ™
© 2002 CPH 84-0350
Printed in U.S.A.

Kristina Lynn Happy & Timothy Wayne Brock

May 2nd, 2003

Processional
"Canon in D"

Entrance of Bride
"Bridal March"

Welcome

Scripture Reading
"I Corinthians 13"

Homily

Questions of Consent

Exchange of Vows and Rings

Blessing

Pronouncement of Husband and Wife

Lighting of Unity Candle

Prayer

Recessional
"Wedding March"

Maid of Honor
Elizabeth Happy, sister of the bride

Best Man
Dan Stewart, nephew of the groom

Bridesmaids
Cherie Swirles, friend of the bride
Jessica Green, friend of the bride

Groomsmen
Mike Welch, friend of the groom
Matt Happy, brother of the bride

Flower Girl
Mandy Brock, daughter

Ring Bearer
Trevor Brock, son

Parents of Bride
Charles and Janine Happy

Parents of Groom
Paul and Carol Brock

Officiating
Reverend Alan Stadelman

Usher
Nathan Happy, brother of the bride

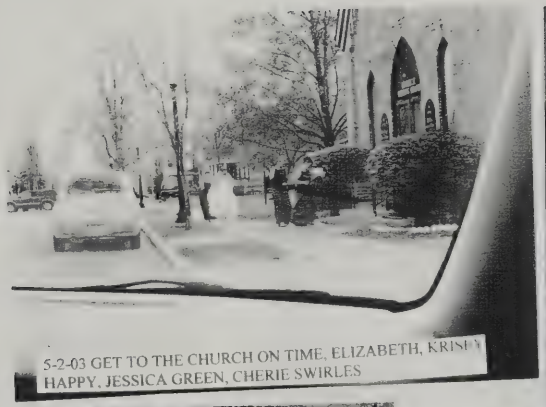

5-2-03 GET TO THE CHURCH ON TIME, ELIZABETH, KRISEY HAPPY, JESSICA GREEN, CHERIE SWIRLES

5-2-2003 KRISTINA & TIMOTHY BROCK

5-2-03 THE HOME OF TIM & KRISEY BROCK HOWELL, MI

2003-Front-Trevor; back-Tim-Mandy-Kristiana Brock
Trevor & Mandy children of Tim & his first wife

5-2-03 TIM & KRISEY BROCK'S HOME, HOWELL, MI

A Baby Shower

For [illegible]

Date [illegible]

Time [illegible]

Place [illegible]

[illegible]

[illegible]

R.S.V.P. [illegible]

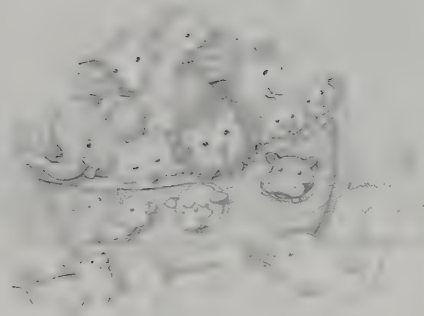

From Irene

To thank you for the baby gift
And then to tell you, too,
Somehow it's even nicer
Because it came from you.

Thank you so much for all the wonderful items. The plate, bowl, silverware, Q-tips + powder were so nice, but I especially loved the blanket + bonnet. They will be very special to me + Nicole! Thanks again for coming to the shower. I hope you had a nice time!

Love, Irene

294

Our baby girl is here!

Nicole Lynn

August 28, 2004
at 9:28 a.m.
7 pounds 6 ounces
21¼ inches

Tim and Krisy Brock

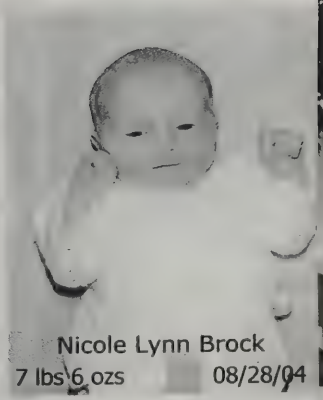

Trevor & Mandy Brock
2004

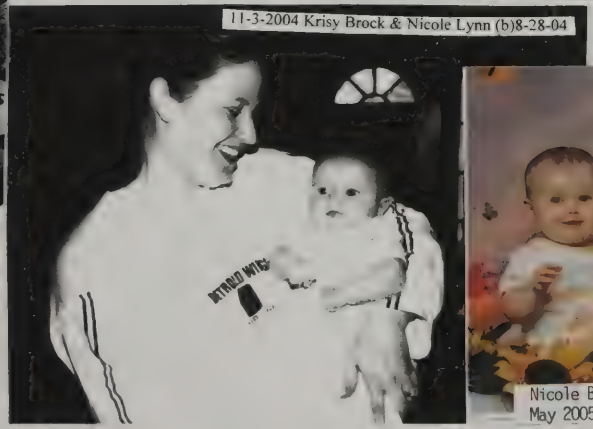

Nicole Brock-9 Mos.
May 2005

HUSBAND'S NAME HAPPY, NATHAN CLYDE

When Born 11 May 1981 Where Coldwater, Branch, Michigan

Christened _____ Where _____

When Died _____ Where _____

When Buried _____ Where _____

When Married _____ Where _____

Other Wives (if any) _____

His Father Happy, Charles Lionel His Mother's Maiden Name Wonders, Janine Lynn

WIFE'S MAIDEN NAME _____

When Born _____ Where _____

Christened _____ Where _____

When Died _____ Where _____

When Buried _____ Where _____

Other Husb. (if any) _____

Her Father _____ Her Mother's Maiden Name _____

Information on this sheet obtained from

HAPPY, NATHAN CLYDE
(Husband's Full Name)

(Wife's Maiden Name)

Date _____

Compiler _____

Address _____

City _____ State _____

Male or Female		CHILDREN (Arrange in order of birth)	When Born Day	Month	Year	Where Born Town or Place	County	State or Country	Married to	When Married Day	Month	Year	When Died* Day	Month	Year	Where Buried Town or Place	County	State or Country
	1																	
	2																	
	3																	
	4																	
	5																	
	6																	
	7																	
	8																	
	9																	
	10																	
	11																	
	12																	
	13																	
	14																	

295

*If burial date is known, and not death date, write burial date. Prefix (Bur.)

© The Everton Publishers, Inc., P. O. Box 368, Logan, Utah. Form P-8 Rag — Punched Family Group Sheet. Use Reverse Side for Additional Information.

11-15-2002 Nathan Happy's deer shot back of brick house

11-15-2003 Nathan Happy

HUSBAND'S NAME BATTERSON, TIMOTHY ROBERT

When Born 21 Mar 1966 Where Coldwater, Branch, Mich.

Christened ____ Where ____

When Died ____ Where ____

When Buried ____ Where ____

When Married 29 April 2004 Where Honolulu, Hawaii

Other Wives (if any) yes (1)

His Father Batterson, Robert Lee His Mother's Maiden Name Phillips, Inge E.

WIFE'S MAIDEN NAME HAPPY, ELIZABETH EMMA

When Born 18 March 1984 Where Litchfield, Hillsdale Co., Mich.

Christened ____ Where ____

When Died ____ Where ____

When Buried ____ Where ____

Other Husb. (if any) no

Her Father Happy, Charles Lionel Her Mother's Maiden Name Wonders, Janine Lynn

Information on this sheet obtained from

TIMOTHY ROBERT BATTERSON
(Husband's Full Name)

ELIZABETH EMMA HAPPY
(Wife's Maiden Name)

Date ____

Compiler ____

Address ____

City ____ State ____

Male or Female		CHILDREN (Arrange in order of birth)	When Born Day	Month	Year	Where Born Town or Place	County	State or Country	Married to	When Married Day	Month	Year	When Died* Day	Month	Year	Where Buried Town or Place	County	State or Country
M	1	Dakota Lee	27	Mar	2002	Hillsdale	Hillsdale	Mi.										
	2	Dakota was born to Timothy and his first wife, so step child to Elizabeth																
	3																	
	4																	
	5																	
	6																	
	7																	
	8																	
	9																	
	10																	
	11																	
	12																	
	13																	
	14																	

*If burial date is known, and not death date write burial date Prefix (Bur.)

© Family Group Sheet Form P-8 Rag — Punched
The Everton Publishers, Inc., P. O. Box 368, Logan, Utah. Use Reverse Side for Additional Information.

Elizabeth Emma Happy-Timothy Robert Batterson wedding day 29 Apr 2004
Honolulu, Hawaii

April 29, 2004
Hawaii

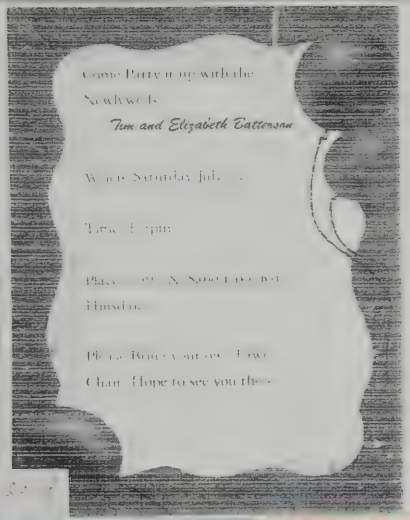

Dwight and Irene

Thanks so much for the 3 [illegible]
Bouquet Set, we loved it
Sorry you couldn't make it.

Love
Tim and Elizabeth

Elizabeth-Dakota & Tim
Patterson-Dec 2004

Dakota Batterson-2

298 Tim Batterson & Elizabeth Happy
back;Dakota Batterson front-2003
Dakota was born to Tim & his first wife

HUSBAND'S NAME HAPPY, DALE EUGENE

When Born March 21, 1955 Where Monroe, Mi.

Christened ____ Where ____

When Died ____ Where ____

When Buried ____ Where ____

When Married August 28, 1982 Where West Ida Immanuel Lutheran Church, Ida, Mi.

Other Wives (if any) ____

His Father Happy, Charles Raymond His Mother's Maiden Name Kellicut, Leona Eunice

WIFE'S MAIDEN NAME Miller, Connie Sue

When Born February 16, 1956 Where Monroe, MI.

Christened ____ Where ____

When Died ____ Where ____

When Buried ____ Where ____

Other Husb. (if any) ____

Her Father Carl Delmar Miller * Her Mother's Maiden Name Crowe, Janet Beatrice *

Information on this sheet obtained from

Dale Eugene Happy
(Husband's Full Name

Connie Sue Miller
(Wife's Maiden Name)

Date ____

Compiler ____

Address ____

City ____ State ____

Male or Female		CHILDREN (Arrange in order of birth)	When Born Day	Month	Year	Where Born Town or Place	County	State or Country	Married to	When Married Date	Month	Year	Where Married Town	County	State	When Buried* Date	Month	Year	Where Buried Town	County	State
F	1	Jennifer Lynn	23	3	1984	Monroe	Monroe	Mi.													
F	2	Sarah Ann	20	9	1985	"	"	"													
	3																				
	4																				
	5																				
	6																				
	7																				
	8																				
	9																				
	10	*Carl Delmar Miller, killed in automobil accident on Feb. 16, 1959 (Connie's 3rd birthday)																			
	11	*Janet Beatrice Crowe, remarried and married Edward Lynn Ruehs																			
	12																				
	13																				
	14																				

*If burial date is known and not death date, write burial date. Prefix (Bur.)

Family Group Sheet Form P-15 Rev. — Punched
(c) Family History Department, The Church of Jesus Christ of Latter-day Saints, Salt Lake City, Utah. Use Reverse Side for Additional Information

Aug. 28, 1982-Matilda Happy-Connie (Miller) & Dale Happy-Harriet & Lionel Kellicut (grandparents of Dales)

Connie Sue Miller

and

Dale Eugene Happy

invite you to share in the joy

of the beginning of their new life together

when they exchange marriage vows

Saturday, the twenty-eighth of August

nineteen hundred and eighty-two

at seven o'clock in the evening

West Ida Immanuel Lutheran Church

3879 Jackman Road

Ida, Michigan

Reception following the ceremony

at Lynn C. Weeman Post 514

11061 Lewis Avenue

Ida, Michigan

THE MARRIAGE OF

Connie Sue Miller

and

Dale Eugene Happy

August 28, 1982
7:00 p.m.

West Ida Immanuel Lutheran Church
Ida, Michigan

Processional
Words of Welcome
Prayer
Scripture: 1 Corinthians 13
Matthew: 5:3-12
Exchange of Vows
Exchange of Rings
Unity Candle
Duet "Wherever You Go"
Prayer for the Couple
Duet "The Lord's Prayer"
Presentation of Couple
Recessional

Our Parents	*Mr. and Mrs. Edward L. Ruehs* *Mr. and Mrs. Charles Happy*
Pastor	*Jeffrey Jahn*
Guitar and Vocalist	*Tani and Clayton Poupard*
Flute	*Kari Solomon*
Greeter	*Lisa Miller*
Matron of Honor	*Debra Pilbeam*
Maid of Honor	*Mary Miller*
Bridesmaids	*Cindy Miller* *Tina Ault* *Becky Happy* *Jill Butts*
Best Man	*Gale Happy*
Groomsmen	*Edward L. Ruehs, Jr.* *Charles Happy* *Keith Happy* *Dennis Happy* *Ben Bodine*
Flower Girl	*Christy Jaros*
Ring Bearer	*Jeremiah Pilbeam*

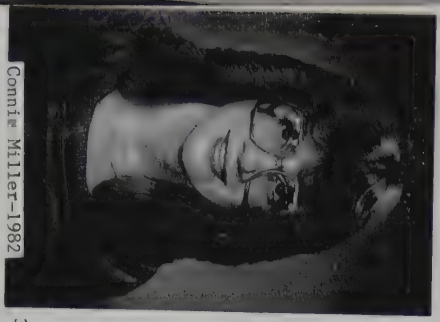

Connie Miller-1982
27 yrs. old

The picture above Jennifer is her Grandmother Leona (Kellicut) Happy in the same chair with Leona's Great Uncle Frank Shoemaker, taken at Leona's Grandmother Winslow's home at Auburn, Ind.

Jennifer [illegible]
Dec. 11, 1985

Jennifer [illegible] 3-5 yrs. old
11-25-84

Jennifer [illegible] wearing the dress her daddy wore in [illegible] wedding, [illegible]

Sarah & JEnnifer Happy Christmas-10-27-1991

Connie-Sarah-Dale & Jennifer Harp[illegible]

Jennifer Happy-1993
9 yrs. old

Sarah Happy-1993
8 yrs. old

Jennifer Happy
1994-10 yrs.
5th grade

Sarah Happy
9 yrs-1994
3rd grade

Dale & Connie Happy-Dec. 4, 1993

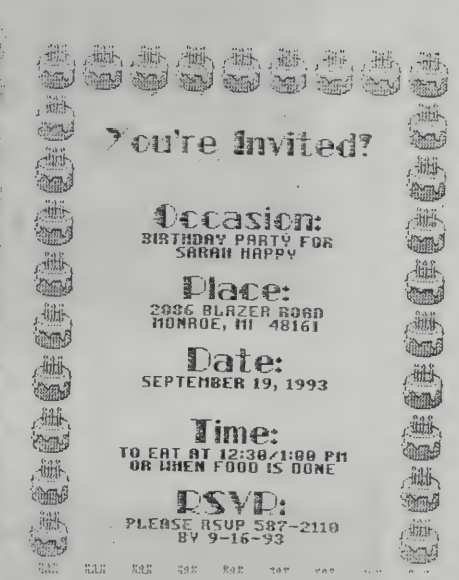

Sarah-Dale & Jennifer Happy
Connie Happy standing-Christmas-1993

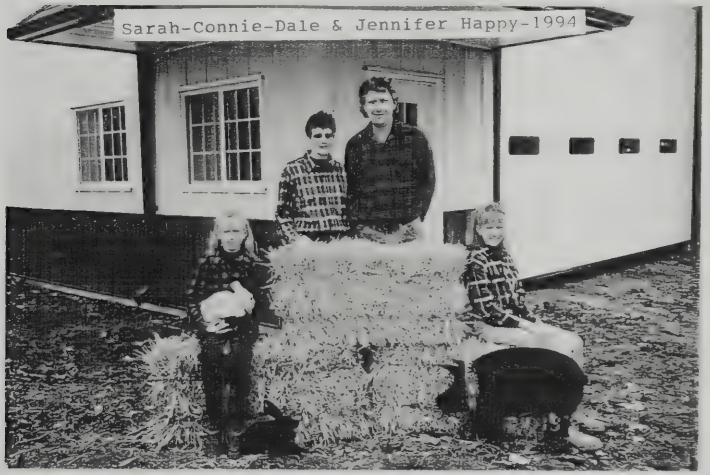

Jennifer Happy-11 yrs.

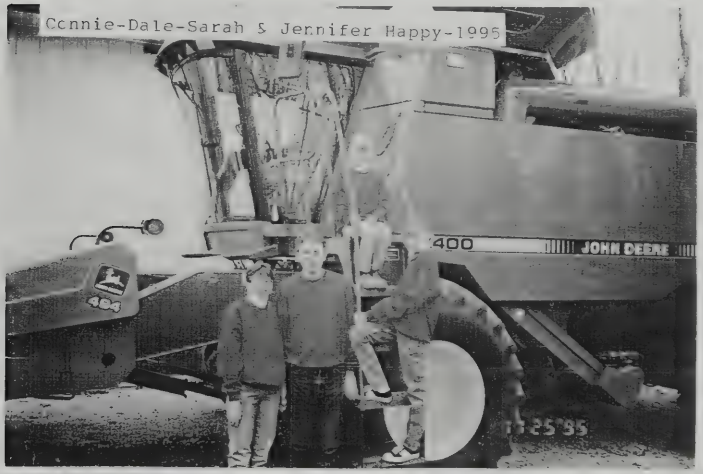

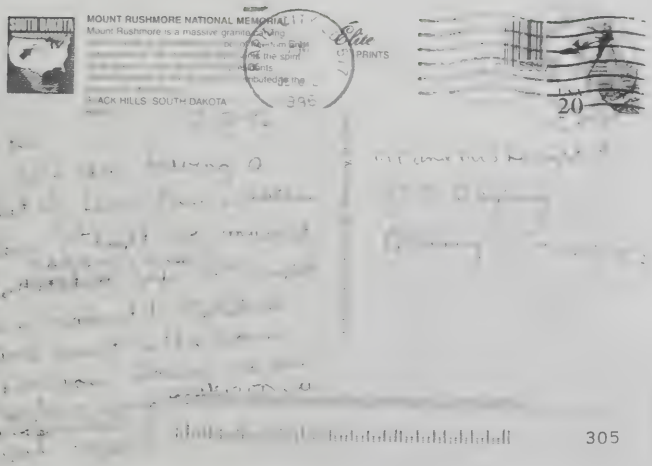

WHERE: 2086 BLAZER

WHEN:SEPT. 21, 1997

TIME: 12:30 P.M.

COOKOUT IN BARN.
PLEASE BRING A DISH
TO PASS.
PLEASE R.S.V.P. BY 9-17

Connie & DAle in back-Jennifer & Sarah Happy-1996

Jennifer & Sarah Happy
1-2-1998

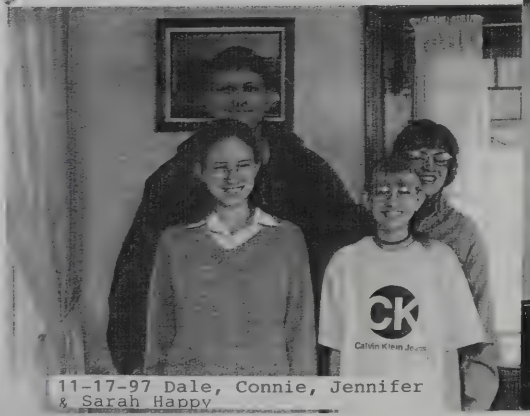

11-17-97 Dale, Connie, Jennifer
& Sarah Happy

arah in front-L to R-Connie-Dale & Jennifer Happy-1997

LtoR-Jennifer-Dale-Connie & Sarah Happy-Nov. 28, 1998

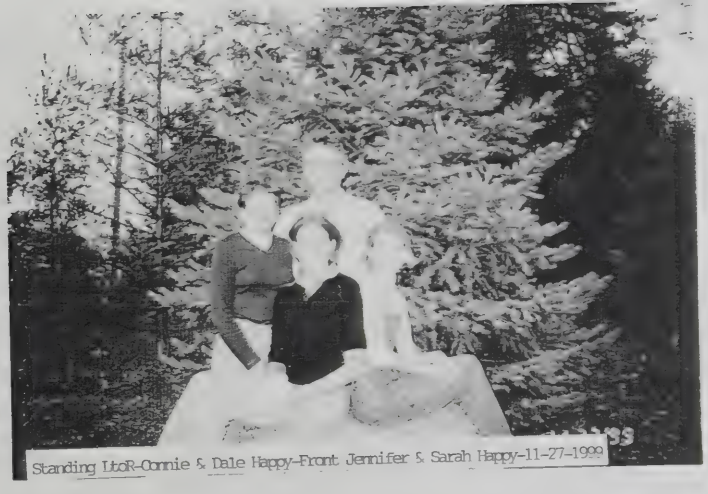

Standing LtoR-Connie & Dale Happy-Front Jennifer & Sarah Happy-11-27-1999

Sarah-Connie-Dale & Jennifer Happy
April, 2000-taken on a cruise

10-20-2001-Sarah-Dale-Connie & Jennifer Happy

FOCUS ON...

Connie Happy

Occupation: Part-time press operator at Visteon in Milan.
Birth date: Feb. 16, 1956.
Education: Dundee High School graduate (1974).
First job: Dr. Pena's office in Dundee.
Three words that describe me best: Family-oriented, hard-working, devoted.
Hobbies: Crafts, camping, helping on our farm.
Something about my significant other: Dale farms 700 acres, raises steers and swine, plus works full time at Visteon in Milan.
Special children: Jennifer, 16, and Sarah, 15.
Special pets: Two dogs, Tasha and Cujo.
Accomplishment I cherish the most: Being involved with 4-H.
Musical preferences: Classic rock.
All-time favorite car: '69 Camaro.
Dream meal: Lobster.
Dream vacation: Alaska or Hawaii.

Memorable learning experience: Learning to operate a computer.
My philosophy on life: Be yourself and slow down.

■ To nominate someone interesting in the community to be profiled in our Focus On feature, send their name and address to: Focus On, c/o The Guardian, P.O. Box 1426, Monroe, MI 48161. Feb. 15, 2001

6-9-2002 JENNIFER HAPPY GRADUATION PARTY

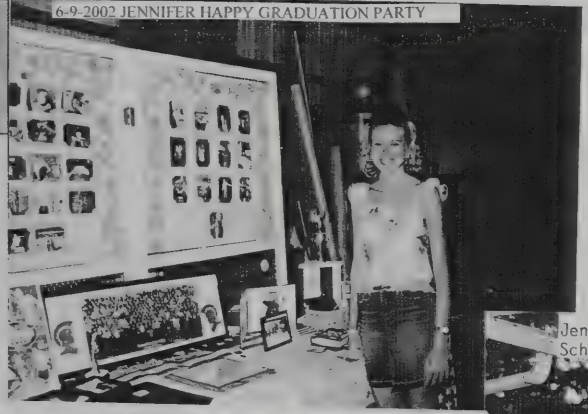

Oct. 2001-Front-Sarah & Jennifer; Back-Dale & Connie Happy

Jennifer Happy-June 7, 2002-High School Graduation, Monroe, Mi.

Dale-Jennifer & Connie Happy-June 7, 2002-Monroe High School graduation-Monroe, Mi.

Connie-Dale & Jennifer Happy-Jenn's high school graduation-June 9, 2002

Jennifer Lynn Happy-Monroe High School Graduation-2002 Monroe, Mi.-picture taken fall of 2001

Class of 2002

Please join us to
celebrate!

The graduation of
Jennifer Happy
from Monroe High School
Sunday, June 9, 2002
2:00 - ?
2086 Blazer Road
Monroe, MI
587-2110

2002

2002

the Class of

We
The Class of 2002
have attained a goal in our lives.
It is with a sense of accomplishment,
we announce the celebration of
Our Graduation
from
Montee High School.
We treasure the privilege of being able to share
our joy of achievement with you
June 7, 2002
6:30 p.m
Dunkelman Field
Montee High School
901 Kerr Road
Montee, Michigan

In case of inclement weather
Ceremony held in Larry Pearson Memorial Gym
Admission by ticket only

Jennifer Lynn Hatty
Class of 2002

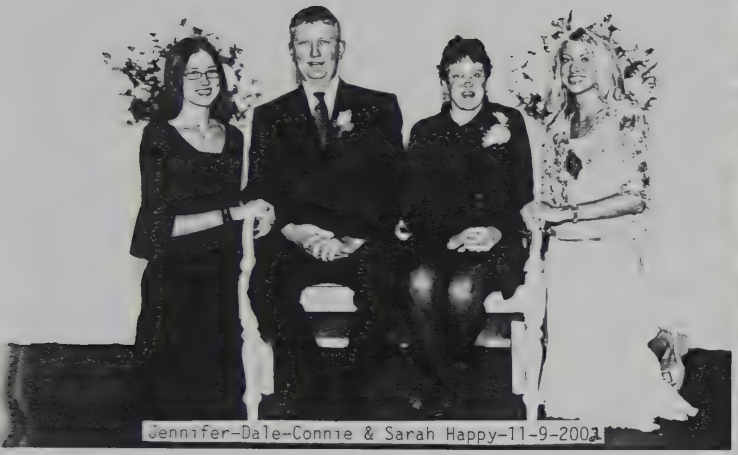

Jennifer-Dale-Connie & Sarah Happy-11-9-2002

Dale & Connie Happy family-2002-LtoR-Jennifer-Connie-Dale & Sarah

August 2002

—Evening News photos by VALERIE TOBIAS

Newly crowned 4-H Prince Andrew Clark, 12, juggles a plaque, trophy and a bouquet of roses moments after receiving his title Thursday night. Andrew, of Carleton, was first runner-up 4-H Prince for the past two Monroe County Fairs. "I finally did it," the young man said proudly.

Jennifer Happy, 18, of Monroe and Adam Miller, 18, of Blissfield were crowned the new Monroe County 4-H queen and king at the fair Thursday night.

313

4-H crowns Miller, Happy as king, queen

By DEAN COUSINO
Evening News staff writer

The new Monroe County 4-H queen can remember trying on the crown of a 4-H queen when she was younger and yearning to win a title some day.

Today Jennifer Happy finally has her own crown.

And the new 4-H King Adam Miller showed that patience and persistence does pay off after winning a royalty crown for the first time in 10 years of competing.

The two were crowned Thursday night before a capacity crowd in the noisy show arena along with Andrew Clark and Sarah Bredeson, the 2002 4-H Prince and Princess. All four made it to the top and will be key ambassadors in the coming year for the biggest county 4-H program (2,400 members) in the state.

For Jennifer, 18, it was a dream come true from her childhood. She's come close before with two runner-up finishes in the queen contest, including last year, and was princess before. But she still had jitters as the nearly 200 royalty candidates filed into the arena.

"I was so nervous before hand," the 18-year-old daughter of Dale and Connie Happy of Monroe said afterward. "I do a lot in 4-H and this is the highest honor you can get. It's the epitome of 4-H."

Indeed, she has achieved many goals in 4-H, but the title of queen had eluded her. She has shown animals and crafts in 4-H since she was eight and has taken numerous trips in 4-H to Atlanta, St. Louis and Washington, D.C., and twice to Toronto. She also rode a bike to Lansing for Exploration Days, taught classes at the Kettunen Center and earned a State Award in crops. She treasures each experience.

"4-H is such a great program to be involved in," the tall Farm Trotters 4-H Club representative said. "There are so many opportunities and trips to (take advantage of). Some kids don't even leave Monroe County."

A 2002 graduate of Monroe High School, she raises pigs, steers and rabbits on her family's 1,000-acre farm. Teen Ambassadors, 4-H Council, New Horizons and Terra Quest are just a few of the organizations she has joined. She also has served on both the Junior Livestock Association (JLA) and the Small Animal Association (SAA). She has one sister, Sarah, 16, who was a queen candidate, too. Jenn, as her friends call her, has enrolled at Monroe County Community College where she plans to study for a career as an orthopedic surgeon.

Adam, who just turned 18 Monday, made it a rare feat Thursday when he also garnered the Mr. Congeniality award voted on by the candidates. He has competed for prince and king ever since he joined 4-H 10 years ago. His highest finish until this year was second runner-up last year.

"If you work at it, you'll achieve it," he said in advising future contestants.

SARAH BREDESON, 4-H PRINCESS

ANDREW CLARK, 4-H PRINCE

Like Jenn, he is used to a busy fair week preparing animals for show. They rise early in the morning to go to the fairgrounds and sometimes don't leave the barns until midnight. By the end of the week, he is emotionally spent and drained of energy.

"Showing and raising animals keeps you busy," the red haired St. Mary Catholic Central High School senior said. "I don't have time for anything else. But there's such a rush during fair week – you don't get tired."

The son of Ron and Ruth Miller, Adam has one sister, Amy, 15, and represented the SAA in the contest. He is a member of Whiteford Workers 4-H Club and "9 to 10" other 4-H clubs. He showed ducks, lambs, geese and rabbits at the fair, with both of his lambs taking firsts. He has served on the 4-H Council and is active in Teen Ambassadors, Slow Spokes, Terra Quest and JLA Board. He also was a delegate to the National 4-H Congress.

He has no particular favorite club or project area in 4-H.

"I just like the fair in general," the Michigan Centennial 4-H Ambassador said. "You get to see all the people you haven't seen in a year."

Both Sarah, 12, and Andrew, 12, represented the Blue Ribbon Riders 4-H Club. Sarah didn't even hear her name called and her best friend, Jessica Pershing, a queen candidate, had to nudge her forward to accept.

"She said 'they called your name – go up there,' " Sarah recalled.

A Newport resident all her life, she is the daughter of Richard and Elizabeth Bredeson and has one sister, Samantha, 9. In her fourth year in 4-H, she earned an "All-Star" Award. At the fair, she showed chickens, rabbits, sheep and her favorite project and cat, Mulan. She also shows an 8-year-old Appaloosa on the circuit. She said it's exciting when the animals are young and she has to begin training them for show.

"We show a lot of animals," she said.

Last fall, she enrolled at Holy Ghost Lutheran School in Monroe and will enter the sixth grade this fall. What she likes most about school and 4-H is "meeting new people."

Andrew succeeds Kyle Happy on the throne room and finally won prince after being a first runnerup the past two years. He was the Horse and Pony Board prince in 2000.

The horse project is Andrew's favorite. He showed a registered Appaloosa that is three-fourths a quarterhorse. The horse took three firsts, a second, a third and a fourth for his handler. He credits his club leader, Judi Pershing, with helping him achieve his goals in 4-H.

"Without her, I wouldn't be in 4-H," he said.

He also has attended Clown College and showed glass etching, metal punch and T-shirts at the fair. A 4-H "All-Star," he likes 4-H because "I learn a lot and can be with my friends and make new ones."

The son of William and Kay Clark of Carleton, he has one brother, Matthew, 15. Andrew will be a sixth-grader at Wagar Middle School and enjoys playing hockey in the spring and fall. His Pee Wee team won a state championship two years ago.

◆ ◆ ◆

Other finalists

Tiffany Martin and Chanel Williams, both of Temperance, were named first and second runners-up for queen and Joe Borawski and Michael Bodine, both of Monroe, took the same honors for king. Andrea Calkins of Newport and Amanda Linger of Temperance were first and second runners-up for princess and Joshua Pershing of Carleton and Brock Koppeiman of Blissfield took the same titles, respectively, for prince.

Kyla Masserant of South Rockwood was voted Miss Congeniality. She is the daughter of Rollin and Brenda Masserant.

Class of 2004

Sarah Ann Happy-picture taken fall of 2003
Monroe High School graduation - 2004 - Monroe, Mi.

Class Motto
"What lies behind us and what lies
before us are tiny matters compared
to what lies within us."
Ralph Waldo Emerson

The Class of 2004
along with faculty members
is pleased to announce
the Monroe High School Graduation Ceremony.
It is with a sense of accomplishment, pride and joy
that a celebration will be held
June 4, 2004
6:30 PM
Monroe High School
Bunkelman Field
901 Herr Road
Monroe, Michigan

In case of inclement weather
Ceremony held in Larry Beason Gymnasium
Admission by ticket only

Sarah Ann Happy
Class of 2004

Please Join Us In Celebrating

The graduation of
Sarah Ann Happy
from Monroe High School
Saturday, June 19, 2004
Starting at 2:00 p.m.
2086 Blazer
Monroe, MI
587-2110

6-19-2004 Sarah's graduation party. Dale, Sarah & Connie Happy

HUSBAND'S NAME HAPPY, GALE ERIC

When Born July 19, 1957 Where Monroe, Michigan

Christened ____ Where ____

When Died ____ Where ____

When Buried ____ Where ____

When Married September 25, 2001 Where Sevier Co., Gatlinburg, Tenn.

Other Wives (if any) ____

His Father Happy, Charles Raymond His Mother's Maiden Name Kellicut, Leona Eunice

WIFE'S MAIDEN NAME Voyce, Brenda Sue

When Born 29 May 1965 Where Knoxville, Iowa

Christened ____ Where ____

When Died ____ Where ____

When Buried ____ Where ____

Other Husb. (if any) Yes, this is 2nd marriage

Her Father Voyce, Rodney Gene Her Mother's Maiden Name Steele, Marleta Jean

Information on this sheet obtained from

GALE ERIC HAPPY
(Husband's Full Name)

VOYCE, BRENDA SUE
(Wife's Maiden Name)

Date ____

Compiler ____

Address ____

City ____ State ____

Male or Female		CHILDREN (Arrange in order of birth)	When Born Day	Month	Year	Where Born Town or Place	County	State or Country	Married to	When Married Day	Month	Year	When Died* Day	Month	Year	Where Buried Town or Place	County	State or Country
	1																	
	2																	
	3																	
	4																	
	5																	
	6																	
	7																	
	8																	
	9																	
	10																	
	11																	
	12																	
	13																	
	14																	

*If burial date is known, and not death date write burial date. Prefix (Bur.)

© The Everton Publishers, Inc. p. O. Box 368, Logan, Utah. Family Group Sheet Form F-6 Rev — Punched Use Reverse Side for Additional Information.

(wedding gift) 6 22 02

Hi! Thanks so much for the B&B gift certificate. I'm sure will enjoy it as it gives us a good excuse to do some traveling. We were hit by a pretty nasty storm late afternoon yesterday. It left us with no electricity and no telephone. I think there was a lightening strike on the electrical pole behind the house because our neighbors all have power. We're using Leona's generator for the freezer & refrigerator.

Don't hesitate to call when you're ready to move. We'll do whatever we can to help! 734-587-2876.

See you soon!

Irene & Dwight,

I'm sending you this little note
to thank you and to say
how nice it was to be thought of
in a very special way.

Love
Gale & Brenda

Gale Happy with his six point buck-Nov. 16, 1993

Gale Happy with six point buck-Nov. 16, 1993

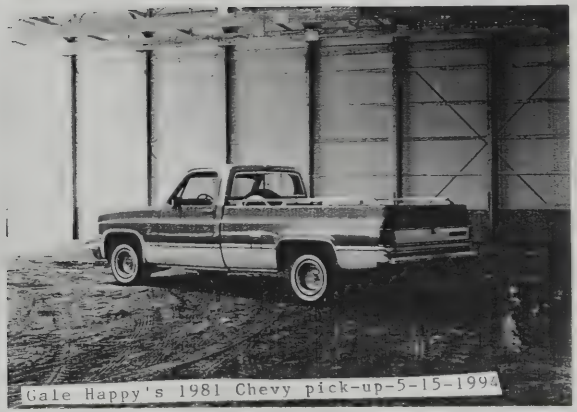

Gale Happy's 1981 Chevy pick-up-5-15-1994

Gale Happy-11-16-199?

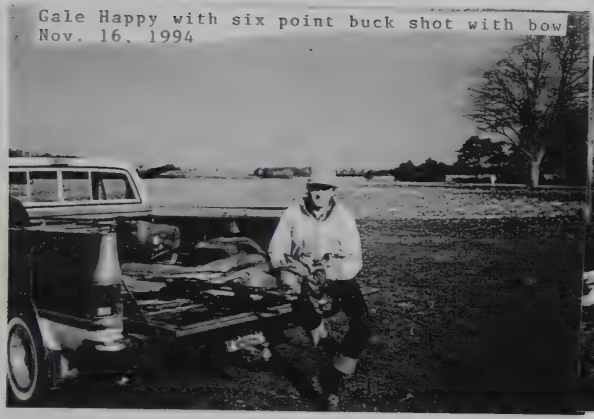

Gale Happy with six point buck shot with bow
Nov. 16, 1994

Kelly, Dec. 1994

Dennis & Gale Happy-11-15-1999

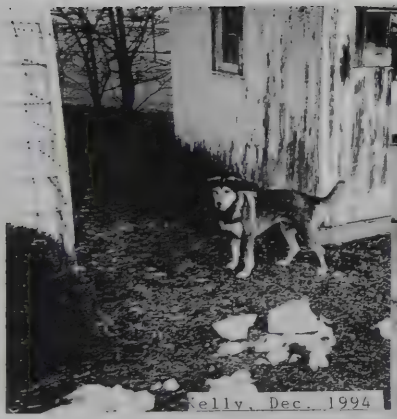

Kelly, Dec. 1994

Gale Happy with loaner-8-10-1995

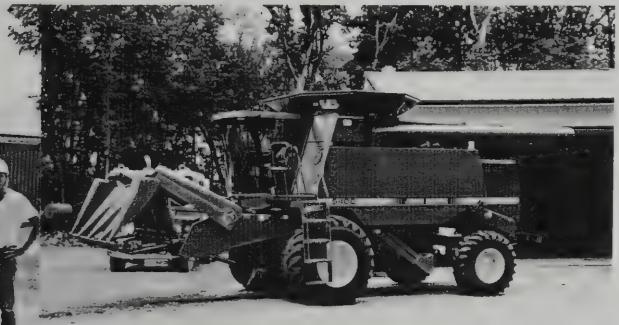

Happy brothers-Dale, Gale & Dennis-1995
August 9, 1995

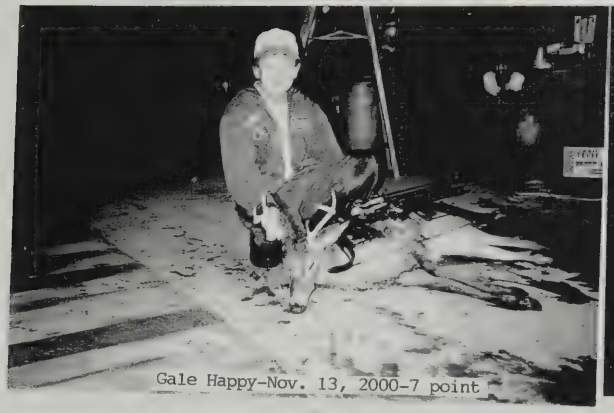

Gale Happy-Nov. 13, 2000-7 point

11-15-2001-C.J. Cronk-Gale & Keith Happy

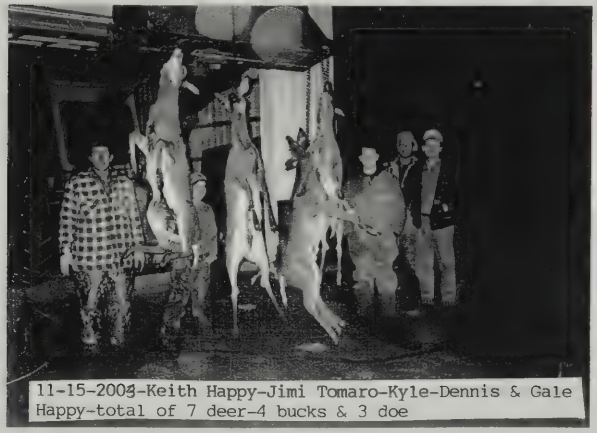

11-15-2003-Keith Happy-Jimi Tomaro-Kyle-Dennis & Gale Happy-total of 7 deer-4 bucks & 3 doe

11-15-2004 Dennis Happy, his and Gales kill for the day

HUSBAND'S NAME HAPPY, KEITH ALAN

When Born July 7, 1960 Where Monroe, Michigan

Christened ____ Where ____

When Died ____ Where ____

When Buried ____ Where ____

When Married July 17, 1981 Where Saint Michael's Catholic Church, Monroe, Mi.

Other Wives (if any) ____

His Father Happy, Charles Raymond His Mother's Maiden Name Kellicut, Leona Eunice

WIFE'S MAIDEN NAME Eby, Rebecca Luree *

When Born August 12, 1961 Where Monroe, Mi.

Christened ____ Where ____

When Died ____ Where ____

When Buried ____ Where ____

Other Husb. (if any) (2) John Tibal

Her Father Eby, John Halvor Her Mother's Maiden Name Harvey, Yvonne Clair Rita

Information on this sheet obtained from

KEITH ALAN HAPPY
(Husband's Full Name)

Rebecca Luree Eby
(Wife's Maiden Name)

Date ____

Compiler ____

Address ____

City ____ State ____

Male or Female		CHILDREN (Arrange in order of birth)	When Born Day	Month	Year	Where Born Town or Place	County	State or Country	Married to	When Married Day	Month	Year	When Died* Day	Month	Year	Where Buried Town or Place	County	State or Country
M	1	Kyle Raymond	14	4	1989	Monroe	Monroe	Mi.										
	2																	
	3																	
	4																	
	5																	
	6																	
	7																	
	8																	
	9	*Keith Alan and Rebecca Luree were divorced Jan. 12, 1990																
	10																	
	11																	
	12																	
	13																	
	14																	

*If burial date is known, and not death date write burial date. Prefix (Bur.)

© The Everton Publishers, Inc. P.O. Box 368, Logan, Utah. Family Group Sheet Form P-8 Rag — Punched Use Reverse Side for Additional Information.

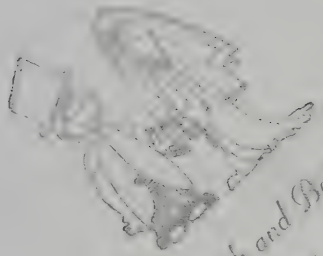

Keith and Becky
July 17, 1981

Mr. and Mrs. John H. Eby
request the honour of your presence
at the marriage of their daughter
Rebecca Luree
to
Mr. Keith Alan Happy
on Friday, the seventeenth of July
Nineteen hundred and eighty-one
at seven o'clock in the evening
Saint Michael's Catholic Church
502 West Front
Monroe, Michigan

Reception following ceremony
Lynn C. Weeman Post 514
11601 Lewis Avenue
Ida, Michigan

You made two people happy
on their Wedding Day
and so a double thank you
is gratefully sent your way

Keith and Becky
July 17, 1981

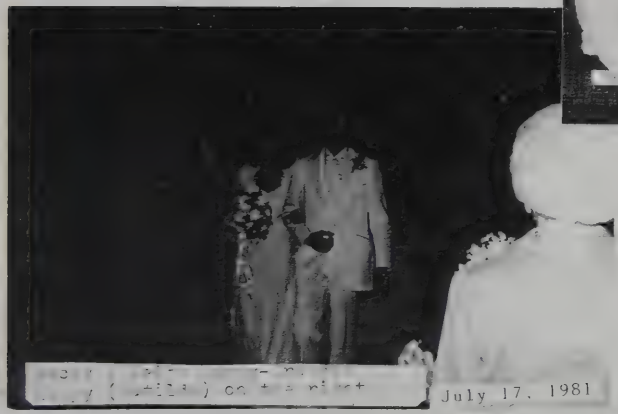

July 17, 1981

Keith & Beckys home in Mayoee, Fl. July 17, 1981

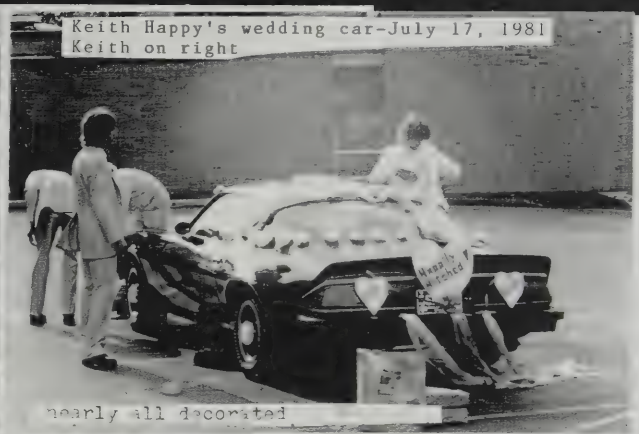

Keith Happy's wedding car-July 17, 1981
Keith on right

nearly all decorated

Keiths car grandpa Kellicut back
left with tan pants 7-17-1981

Cake made & decorated by Harriet Kellicut & Nellie Cron?

Keith's Grandmother Kellicut & Aunt Nellie
July 17, 1981

Becky & Kyle Happy-
3 yrs.-1992

Kyle Happy
4½-9-18-1993

Keith & Kyle Happy-Nov. 1990-Keith 30 yrs. old Kyle 19 mos. old.

It was so nice of you....
so generous of you...
so thoughtful of you...
so typical of you.

This was sent to Irene Olney from Keith & Kyle Happy
Grandpa & Grandma Is Lionel & Harriet Kellicut

Kyle R. Happy-4½ yrs.
9-18-1993

Kyle Raymond Happy
July, 1994

Kyle Happy
5 yrs.-1994

Kyle Happy-6 years old-Irene (Kellicut)Olney
-April, 1995

9-10-1995 Keith's house, Irene Olney Gale, Leona, Keith Happy, Dwight Olney, C. J. Cronk.

Aunt Irene and
uncle Dwight
Thank you for the
little books I really
like them & with
Love & Kyle

1-7-96

SS INDEPENDENCE · SS CONSTITUTION · AMERICAN HAWAII CRUISES · LAND VACATIONS

American Hawaii Cruises offers 3, 4, and 7-day cruises aboard ocean liners, S.S. Independence and S.S. Constitution. Ports of call include Hilo and Kona on the Big Island of Hawaii, Kahului, Maui; Nawiliwili, Kauai; and Honolulu, Oahu

Dear Aunt Irene
+ Dwight
sorry his [illegible]
here is a [illegible]
big [illegible]
my christmas
prose [illegible]
[illegible]
[illegible]
fish is de[illegible]
+ Love it

USA 32

Dwight + Irene Olney
4853 Flamingo Box B-12
Zephyhills, Fl.
33541

THIS was printed by Kyle Happy when he was 6 yrs. old.

1997

Uncle Dwight Aunt
I like Thank you
for the
I
it.

Kyle

1997

Dear Aunt Irene and Uncle Dwight,

thank you for the shirt
with the deer head on it
and other grifts. Hope
the weather is
good.

love
Kyle

christmas gift

1998

Dear Aunt, Uncle

Thank you for Thinking
Of me on my burthday

Kyle

Kyle wrote + sent this to us for
his 8th birthday present.

Kyle Happy-7 yrs.
10-9-1995-2nd grade

Keith & Kyle Happy-11-15-1999

Kyle Raymond Happy-1990

Dec. 1998

Dear Aunt Irene and Uncle Dwight

No snow yet. It's sunny the temperature is 50 of right now. I'm playing basketball. We lost two games and won one game. I had a Christmas program at church I was a woman the wisest of them all. I also had a violin concert. Have a merry Christmas and enjoy your stay at Florida see you when you get home

love Kyle

Dear Uncle Dwight and Aunt Irene,

It was nice to hear from you on my birthday. I enjoyed the card very much. Thank You for the gift of money. So far I have just been saving it. I haven't decided what to use it on yet.

Love, Kyle

10 yrs old
4-14-1998

March 2000

Dear Aunt Irene Uncle Dwight

Thankyou for the pencil the stamp- the stamp pad. It will make my Christmas special.

Kyle Happy-Oct. 1998
4th grade-9 yrs.

2 of 2

Dear Uncle Dwight + Aunt Irene

Thank you for the money
I am planning to buy a game
I did not get to my birthday
with it

Love
2001 Kyle H

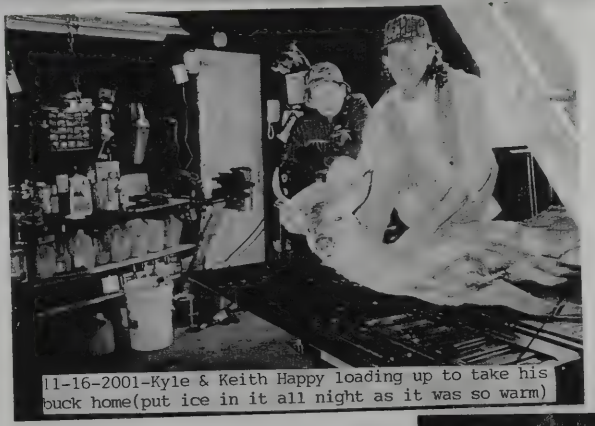

11-16-2001-Kyle & Keith Happy loading up to take his buck home(put ice in it all night as it was so warm)

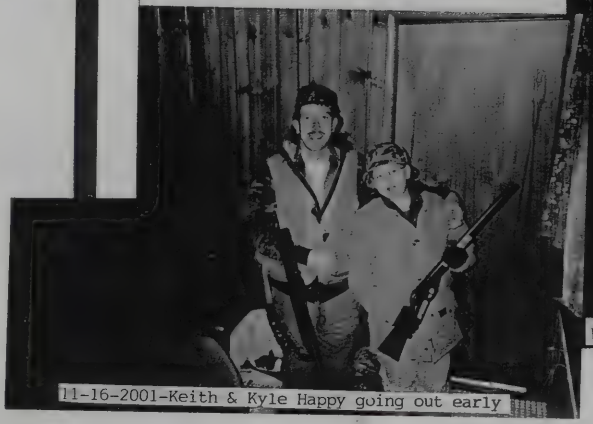

11-16-2001-Keith & Kyle Happy going out early

Kyle Happy-8th grade-Fall 2002

Dear aunt Irene + Uncle Dwight

Thanks for the card
and pictures they brought back
good memorys. Also for
all the cool pencils.

love
Kyle

E. J. Meyer David Rengel Lydia Rengel Michael Rengel Photo courtesy of DEBRA MEYER

On a sunny and warm day, kids of all ages blasted model rockets into a nearly cloudless sky all Saturday afternoon from John and Rebecca Tibai's E. Newport Rd. back yard.

Monroe Evening News Paper Tue May 22 2001

Rocket launchers

Area kids and adults send their projects to the sky

By RICHARD KHAVKINE
Evening News staff writer

A back yard in Newport turned into Monroe County's version of Cape Canaveral for a few hours Saturday.

On a day with temperatures in the low 80s, about 40 people, mostly kids and teen-agers, took a walk in the early afternoon to John Tibai's vast back yard armed with bucket loads of rockets and pop and launched balsa wood and plastic contraptions of all shapes, sizes and colors into the nearly cloudless sky.

In five years, the event has grown from 12 people to a dozen families. This year, Joe Meyer, appointed self-titled "safety dude" for the last three years, directed the action from the center circle. All afternoon about 15 kids and teen-agers tweaked rocket cones into shape, or bent "launching pads" – thin wire rods atop a platform – to straight up 180 degrees to prepare for liftoff.

Kids launched their rockets only after Mr. Meyer gave the okay. His daughter was one of the first up.

"It was a lot taller but it crashed so I had to cut some of it off," said Melissa Meyer of her black three-stage rocket. Sparkled with glitter, this recycled model nevertheless is handsome enough to have earned her second place in the best-looking rocket contest that followed a lunch of hot dogs and cheeseburgers.

"It took me a day to make it," said the Jefferson eighth-grader.

"Five, four, three, two, one ..." Melissa counted. With a hissing blast and a waft of smoke, the rocket took off and arced backward toward the tall hay-colored grasses at the rear of Mr. Tibai's property. A second, smaller explosion popped out a parachute and it glided to the ground.

"The search and rescue is the fun part," said Debra Meyer, Melissa's mom. "In fact, this is a good day to chase rockets: wind-speed is low and constant, which means the drifting projectiles don't stray past the treelines bordering Mr. Tibai's property, most of which is a former corn and soybean farm.

A rocket's performance depends on a lot of factors, not the least of which is the "engine's" size. Not a motor at all, the engine is something akin to a large firecracker. Thickness, then, equals thrust and power.

"I think she'll go this time," 12-year-old Kyle Happy said.

And with the push of a button that sends current along to an igniter at the launcher's base, a small explosion launches his foot-high model on a fairly straight course a few hundred feet up in the air.

"It got some wind," he said a few seconds after the parachute busted out.

It drifted a few dozen feet on the way down and in a minute or so settled softly in the tall grasses.

"Tell me when the Highest Rocket starts," Kyle said, referring to the contest later in the afternoon. "I'm going to win that fair and square."

One look at his contraption and you understand that Kyle isn't bragging. The stealthy, blue machine is the best looking rocket, judges decide. With a deep blue body and cone and red tails, it looks like a missile and can take up to three engines. Most ready-mades, or kit rockets, take one.

"It's just fun for the kids. And it's an extensive hobby," said Mr. Meyer. "You got a light, Billy? Okay, the launch pad's yours!"

Like about a third of all planned launches, Billy's doesn't fire. He'll wait 30 seconds before doing a little troubleshooting and prep for his next turn at ignition.

Meanwhile, Melissa, who wants to become a pediatrician, is preparing for her second flight. She's going right from an "A" engine to a "C," "Because," she said, "I think it will fit." And catapult her black rocket about twice as high.

Kyle, who has been spraying rockets skyward first under his father Keith's tutelage and on his own for the last few years, leaves the pride of his arsenal to the side until the big show.

Kyle, who aspires to a career in design or engineering, said the attraction to rocketry is simple. "All my life, I've enjoyed playing with fire," he said. But, he added quickly, it's more than that, too. "Building them is always fun. So is watching them launch and go as high as they can."

He doesn't go for the boxed ready-mades. "You don't get to put any personal touches to it," he said. "The paint job you get is the paint job you get."

And, of course, there's the always that thing about energy, said Keith Happy. "Power, more power," he said. "That's why he's got three engines. You never have too much power."

Power, though, doesn't always count for much.

Come highest rocket time, Kyle's blue rocket, armed with three engines, arcs too quickly and disappears toward and over the line of trees to the east. Later, he'll settle for most accurate when another rocket lands just 13 feet from the target.

Jeremy Cieslinski's almost pocket size rocket takes to about 1,650 feet. He's the clear winner. "It's fun to build 'em, shoot 'em and chase 'em," he said.

Jonathon Jackson, who is launching for the first time, has had a good day. He takes second place in highest launch to go along with his third place in the best looking contest. Jonathon, who plays golf and soccer as a freshman at Airport High School, said, "This is one sport you could do until you're really, really old."

Kyle Happy in back-Julie Friese & Keith Happy-11-9-2002

Kyle & Keith Happy with 8 point-11-15-2002

Kyle Happy Valedictorian Speech from 8th Grade Holy Ghost Lutheran School June 8, 2003

I would like to take a moment to thank the Board of Education and the teachers for a great educational experience, and to thank all the dedicated people here at Holy Ghost who have made this School function behind the scenes and, in particular, Mrs Kitts, pastor Loree, and vicar Kate. I would also like to thank the dedicated parents who donated their time to the hot lunch program, recess patrols and the many other school activities.

My fellow graduates, Paul writes in Ephesians, "for we are his workmanship created in Christ Jesus for good works, which God prepared beforehand that we should walk in them." God has a plan and a purpose for each of us. We have a destiny. But we must be prepared. Our teachers through classroom work as well as by example have laid the foundation for our success and have prepared us for the next step in our journey through life.

So now as we step foot into the next segment of our lives we graduates must use the knowledge and experience gained here at Holy Ghost to advance toward maturity and become productive members of society.

Fellow classmates I challenge you to take heed to the lessons you have learned. Serve God with all your heart and soul. . . . Believe in yourselves because you are capable of great things. . . . Complete the good works that the Lord Jesus has prepared for you and fulfill your destiny.

So may God's blessings be with you and I wish to all of you a long and prosperous life

2003

Kyle & Keith Happy-11-15-2003-Kyles first year to hunt

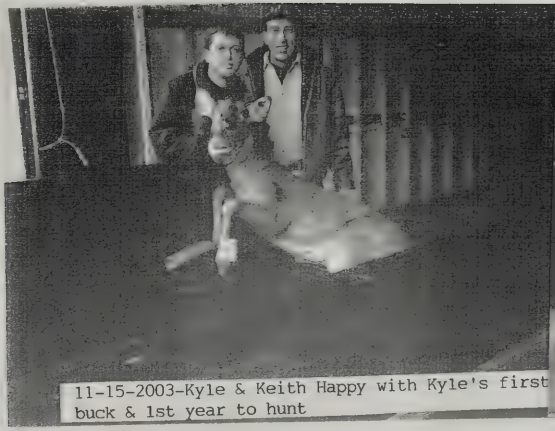

11-15-2003-Kyle & Keith Happy with Kyle's first buck & 1st year to hunt

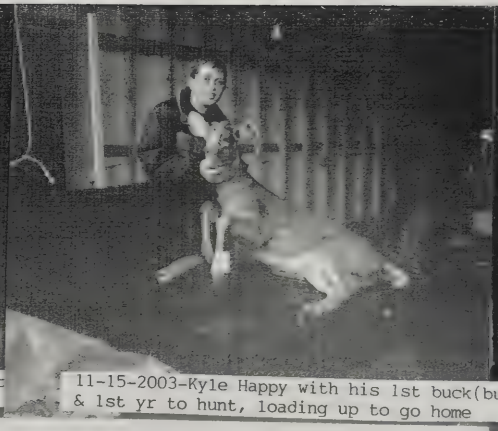

11-15-2003-Kyle Happy with his 1st buck(button) & 1st yr to hunt, loading up to go home

11-15-2003-Kyle Happy with his 1st buck(button) & 1st yr to hunt

20 Nov 2004-Kyle Happy with his 2nd deer-big doe

HUSBAND'S NAME Happy, Dennis Dean

When Born April 13, 1962 Where Monroe, Michigan

Christened ____ Where ____

When Died ____ Where ____

When Buried ____ Where ____

When Married 9 Nov 2002 Where American Legion Hall, 11601 Lewis Ave., Ida, Mi.

Other Wives (if any) no

His Father Happy, Charles Raymond His Mother's Maiden Name Kellicut, Leona Eunice

WIFE'S MAIDEN NAME (CARTER) DORNER, LISA ANN

When Born 25 Aug 1964 Where Toledo, Lucas, Ohio

Christened ____ Where ____

When Died ____ Where ____

When Buried ____ Where ____

Other Husb. (if any) (1) Kenneth James Dorner

Her Father Carter, Charles Her Mother's Maiden Name Smith, Nina

Information on this sheet obtained from

Dennis Dean Happy
(Husband's Full Name)

LISA ANN (CARTER) DORNER
(Wife's Maiden Name)

Date ____

Compiler ____

Address ____

City ____ State ____

Male or Female		CHILDREN (Arrange in order of birth)	When Born Day	Month	Year	Where Born Town or Place	County	State or Country	Married to	When Married Day	Month	Year	When Died* Day	Month	Year	Where Buried Town or Place	County	State or Country
M	1	Kenneth Michael Dorner	28	Nov	1981	Toledo	Lucas	Ohio										
M	2	Allen James Dorner	28	Oct	1985	Toledo	Lucas	Ohio										
	3	The above children are Lisa & her first husband Kenneth James Dorner, so stepchildren of Dennis Happy																
	4																	
	5																	
	6																	
	7																	
	8																	
	9																	
	10																	
	11																	
	12																	
	13																	
	14																	

© The Everton Publishers, Inc. P.O. Box 368 Logan, Utah. Family Group Sheet Form P-6 Rev — Punched Use Reverse Side for Additional Information.

A fresh new day and it is ours
a day of happy beginnings
when we
Lisa Ann Dorner
and
Dennis Dean Happy
pledge our love as one
on Saturday, the ninth of November
Two thousand and two
at five o'clock in the afternoon
American Legion Hall
(Hickory Park)
11601 Lewis Avenue
Ida, Michigan
Our joy will be more complete
if you can join in this celebration

Dinner at six o'clock

11-9-2002-Lynn Tiede-Lisa & Dennis Happy-Jim Kuehnlein

9 Nov 2002-Lisa with Sady & Dennis Happy with Cindy(their two girls)

MICHIGAN SOUTH CENTRAL POWER AGENCY

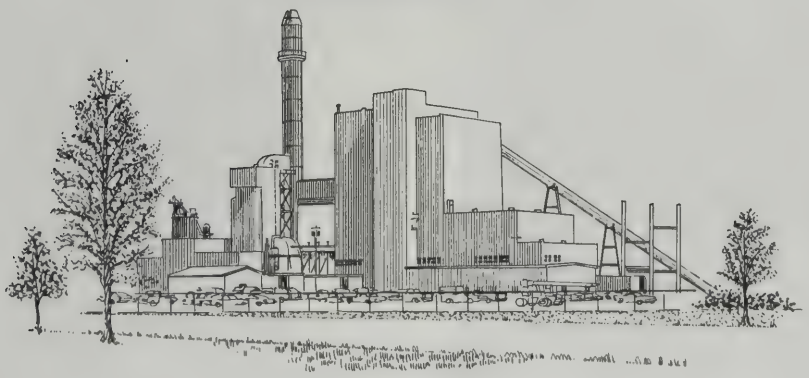

Dedication Ceremony

September 17, 1982

Litchfield, Michigan, 49252

Dennis Dean Happy started working here Nov. 1982, his first full time job.

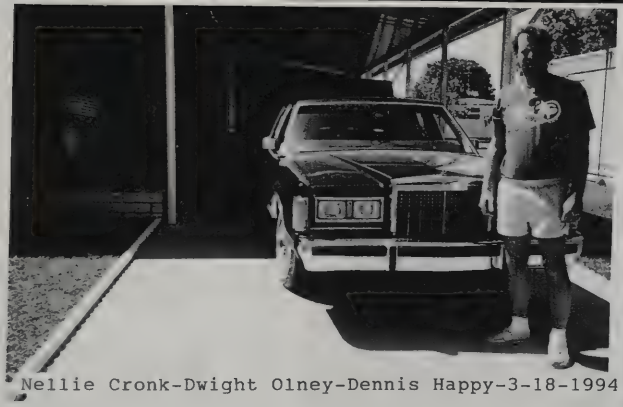

Nellie Cronk-Dwight Olney-Dennis Happy-3-18-1994

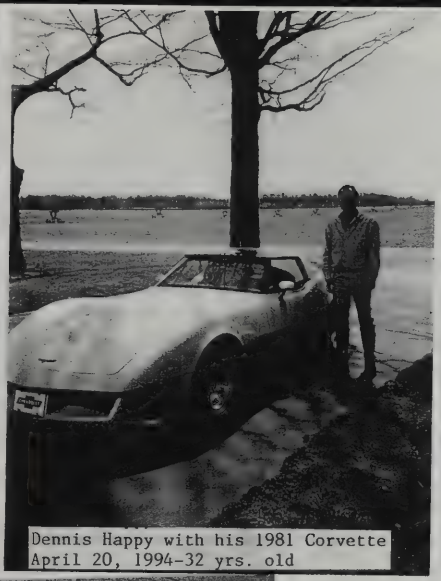

Dennis Happy with his 1981 Corvette
April 20, 1994-32 yrs. old

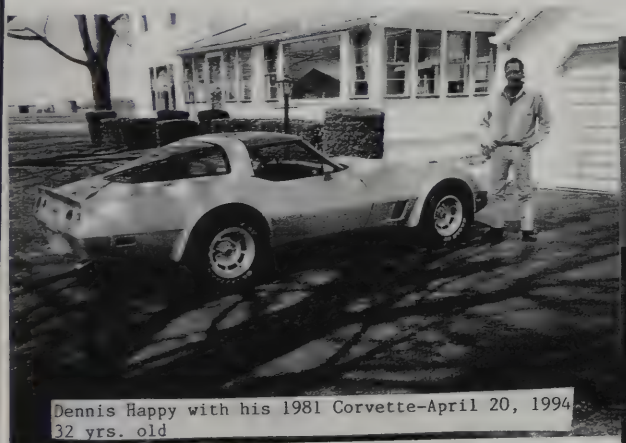

Dennis Happy with his 1981 Corvette-April 20, 1994
32 yrs. old

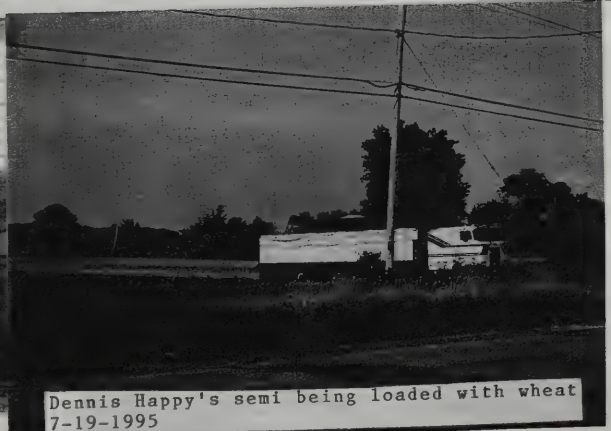

Dennis Happy's semi being loaded with wheat
7-19-1995

Dennis Happy with his pride and joy-8-9-1995

Dennis Happy & Kelly with a loaner-8-10-1995

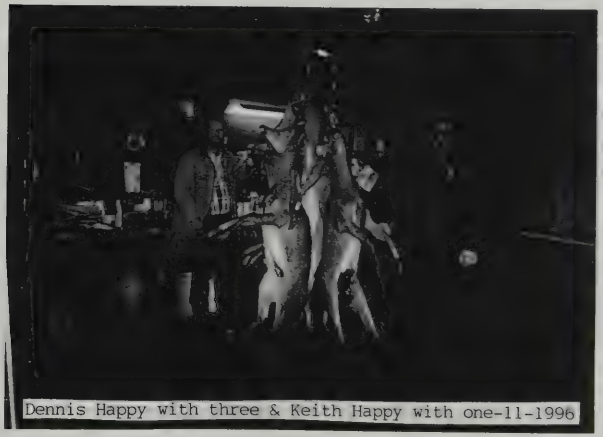

Dennis Happy with three & Keith Happy with one-11-1996

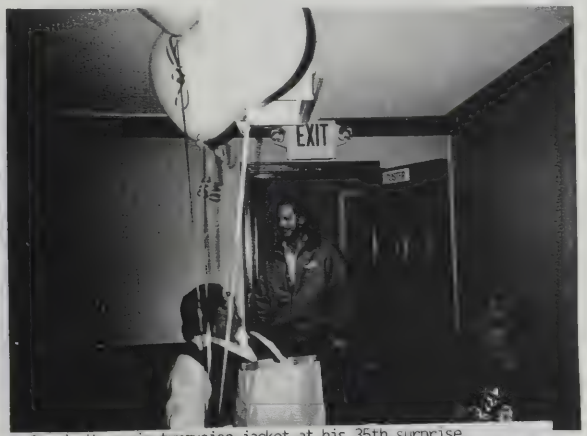

Dennis Happy in turquoise jacket at his 35th surprise birthday party-April 12, 1997(LtoR) Tracy Kuehnlein-Ben Bodine-Jim Dickerson-Jim Kuehnlein-Mark Ferris

April 13, 1997

Dear: Aunt Irene &
Uncle Dwight

It sure was nice that you could come to help me celebrate my 35th birthday.

I was glad to see you. I had a wonderful time and I hope you enjoyed yourself to.

Thanks again for attending. It was really a big surprise.

Thanks,
Dennis

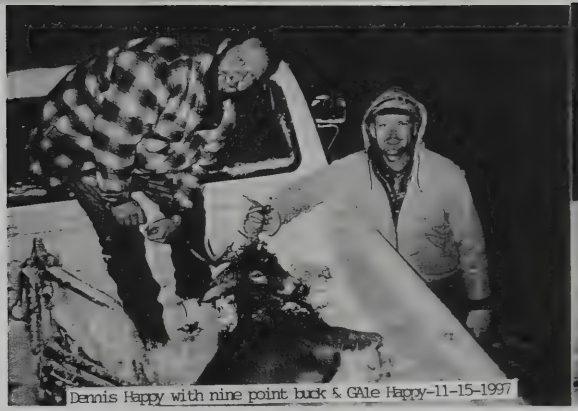

Dennis Happy with nine point buck & GAle Happy-11-15-1997

Dennis Happy with his nine point buck & Gale Happy-11-15-1997

Dennis & Gale Happy-11-15-1999

Dennis Happy-Lisa Dorner&Cindy & Sadie at engagement party-9-8-2001

11-15-2001-Dennis Happy with 4 point-got at 1:00 P.M.-(warm out)

5-27-2002 DALE HAPPY, C.J. CRONK, DWIGHT OLNEY

5-27-2002 DALE HAPPY, C.J. CRONK

5-27-2002 LISA DORNER, CINDI & SADIE

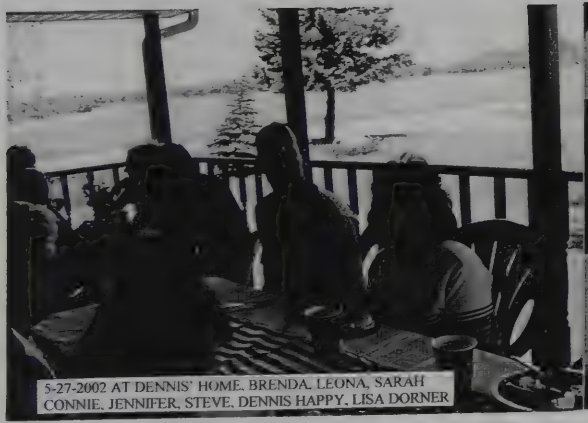

5-27-2002 AT DENNIS' HOME. BRENDA, LEONA, SARAH CONNIE, JENNIFER, STEVE, DENNIS HAPPY, LISA DORNER

5-27-2002 BRENDA, LEONA HAPPY, IRENE OLNEY

9 Nov 2002-Allen Dorner-Lisa(Carter)Dorner & Dennis Happy-Kenneth Dorner(Allen & Kenneth sons of Lisa by first marriage)

11-9-2002-Dennis Happy, 40 yrs. old on his wedding day

Place cards from Dennis & Lisa Happy wedding

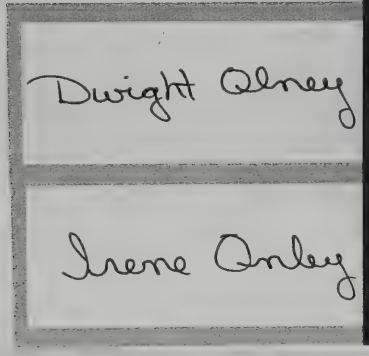

Jim Kuehnlein car at Dennis Happy wedding-11-9-2002

Dennis & Lisa Happy pick-up at wedding-11-9-2002

Uncle Dwight + Aunt Ilene, 2002

Thank you so much for the xmas dishes + glasses we love them. Also thank you for sharing our wedding day.

Love
Dennis + Lisa

Lisa Happy at her new shop10-19-2003-Lambertville,Mi.

11-15-2003-Dennis Happy-5 point

COMING SOON
in September 2003

Happy's Barber Shop & Tanning
Lisa Happy
734-856-1888
8124 Secor Rd. (at Summerfield) • Lambertville, MI 48144

Happy's Tanning & Barber Shop LLC
Dennis & Lisa Happy
734-856-1888
8124 Secor Rd. (at Summerfield) Lambertville, MI 48144

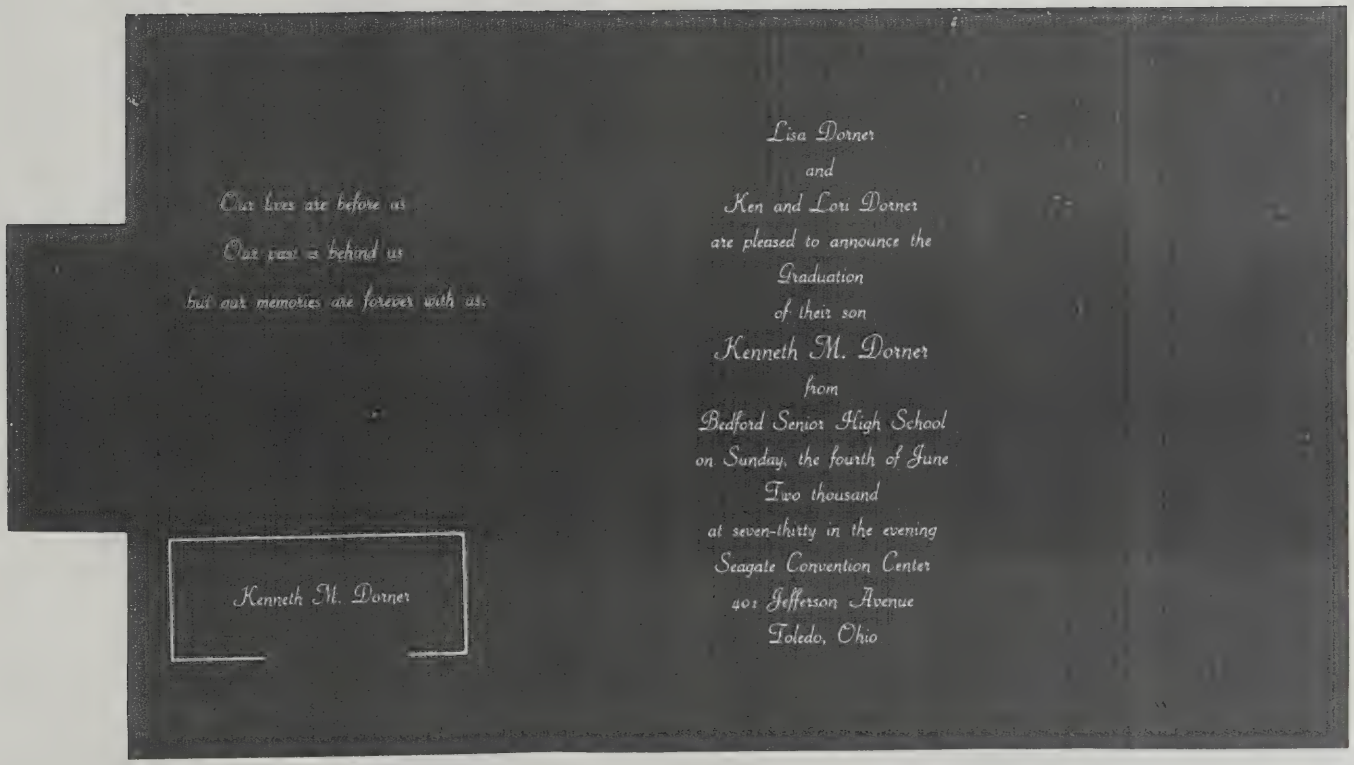
Our lives are before us
Our past is behind us
but our memories are forever with us.
Kenneth M. Dorner
Lisa Dorner
and
Ken and Lou Dorner
are pleased to announce the
Graduation
of their son
Kenneth M. Dorner
from
Bedford Senior High School
on Sunday, the fourth of June
Two thousand
at seven-thirty in the evening
Seagate Convention Center
401 Jefferson Avenue
Toledo, Ohio

"What lies behind us and what lies before us are tiny matters compared to what lies within us."
-Ralph Waldo Emerson

Class Flower
Yellow Rose

Class Colors
Maroon and Gray

Allen Dorner

-Class of 2004-

The Senior Class
of
Genoa Area High School
announces its
Commencement Exercises
Saturday evening, May twenty-ninth
Two Thousand Four
seven-thirty o'clock
Genoa High School Gymnasium

I just wanted to say thanks for taking the time to come and see me. I know it took a long time just to drive down here. Thank you also for the Dictionary.

-Allen

©amscan®
No. 488180

Happy's Tanning & Barber Shop – 2 services, 1 great place

Theresa Bumpus
Reporter

Feb. 21, 2005

Stop In And See Us … Lisa and Dennis Happy of Happy's Tanning and Barber Shop offers customer service not found at other places. Come in for a tan, a haircut, or both!

The first thing you notice when you enter ***Happy's Tanning & Barber Shop*** on Secor Road in Lambertville is how light and cheery the place is. The colorful, tropical murals make you wish you were tanned and heading for warmer climes.

You've come to the right place for that tan.

Don't worry if you've never been to a tanning salon before. Owners Lisa and Dennis Happy and the friendly staff at ***Happy's Tanning & Barber Shop*** will show you around and explain their services and products. That's unusual in the industry but standard procedure at this place.

Customer service in general at ***Happy's Tanning & Barber Shop*** is above average. When selecting the types of equipment to use in their new business, the Happys chose one level – the top of the line. They also decided to offer only one level of pricing, to eliminate confusing upgrades and options.

There are two mega Solaris tanning beds at ***Happy's Tanning & Barber Shop*** and eight Sundome booths. What's the difference? Tanning time in a bed, where you're prone, is 15 minutes. You're standing in a booth, get tanned all around, and a session is 10 minutes because of the hotter environment.

Happy's Tanning & Barber Shop is a member of the International Smart Tan Network. All the staff underwent training and classes in areas of safety, sanitation, health, skin, heat lamps and other important topics relevant to the tanning business.

Bottled water and soft drinks may be purchased, to ensure proper hydration.

All your tanning products are also available at ***Happy's Tanning & Barber Shop***. They offer the popular brands of Swedish Beauty, Australian Gold, Emerald Bay, and the Attitude line. Prices range from $10 to $65 a bottle and $1.50 to $8 for a sample package. Prices vary by manufacturer, of course, but also by ingredients. They're not just moisturizers. Lotions also come in different scents. Some have bronzers which affect the color and duration of a tan. Others have an anti-aging formula. One special lotion for the more advanced tanner has "tingle" which opens the pores and gives a tingly sensation.

The staff will explain the products in order for you to achieve your maximum results.

Happy's Tanning & Barber Shop offers monthly specials and a "50% Basket" of discounted products from the previous year. Still perfectly good, these lotions may just have a scent or packaging that's been discontinued.

The New Client Special features the first three visits for $10. A single visit is $7, and there are packages for multiple visits.

The busiest time is from December to June, with people getting ready for swimsuit season. Clients range in age from 15 to 50 on average, mostly teens, and about 25% are males. Older men claim the heat is good for arthritis.

People needn't be concerned about tanning, assures Lisa. Tanning beds are more controlled than being in the sunlight. Timing is regulated by the computer at the desk, and there is a backup system, so even if you fall asleep while tanning, you will not "fry." The urban myth about getting fried from the inside out is definitely not possible. A tanning bed is not a microwave oven.

Tanning salon hours are Monday through Saturday from 9 a.m. to 9 p.m. and Sunday from 11 a.m. to 5 p.m. No appointment is necessary, but they are accepted.

Now remember, the name of the business is ***Happy's Tanning & Barber Shop***, and there's even a story behind the name. Dennis and Lisa wanted a business that combined the two services, and they realized how important a name is in attracting clients. Friends were polled and the males preferred the term "barber shop" over options like "styling."

The Happys wanted the barber shop to have a masculine appearance, so as not to discourage patrons unsure about the tanning thing, and that also explains the location. As you walk in the door, the barber shop is to your immediate right, separate and distinct from the tanning area. Two wonderful, comfortably padded chairs await you.

Lisa Happy and Suzi Miller are the barbers, both with over 20 years of experience.

They offer straight razor neck shaves and clipper cuts. Both men and women can get their hair cut here. Crew products for men and the Paul Mitchell line of hair care products are offered.

Lisa is a licensed barber and cosmetologist, having graduated from both the Ohio State Barber College in downtown Toledo and the Toledo Academy of Beauty Culture. She was a barber by trade in Maumee, Ohio before opening ***Happy's Tanning & Barber Shop***. Why a barber? Well, she has two sons who needed haircuts as they were growing up, and cosmetology school doesn't address that need. Besides, she really enjoys cutting hair. "It's not a repetitious job," Lisa explains. "Every head is different."

Haircuts are $12, men's cut and shampoo is $15, a beard trim is $6, and women's cut and style is $22. There is a senior rate of $9 (excluding $3 coupon) on Tuesday, Wednesday and Thursday before 2 p.m.

Barber shop hours are Monday from noon to 6 p.m., Tuesday and Wednesday from 9 a.m. to 7 p.m., Thursday and Friday from 9 a.m. to 6 p.m., and Saturday from 8 a.m. to 3 p.m. No appointment is needed for barber shop services either.

The business itself is still fairly new; ***Happy's Tanning & Barber Shop*** will be two years old in October. Much research was done prior to that. Lisa and Dennis visited distributors, sales reps and tanning salons "all over the place" to gain the knowledge of what was needed in the business they envisioned.

An artist from California, Mike Provenza, created the colorful murals.

The Happys have their business computerized on the helios program, a database common to the industry. It conveniently tracks clients' records, including tanning time spent and booth used. They also use a fingertip ID system which prevents unauthorized use of a client's tanning time, among other benefits.

Checks, MasterCard and Visa are accepted.

Dennis and Lisa Happy live on a farm in Maybee, and Lisa had lived in Bedford for over 10 years, so she was pleased to find a Bedford location for the business. She hopes the business continues to grow and remain strong so they can stay here.

The Happys have been married for only two and a half years. Dennis works for Consumers Energy and helps out wherever he's needed at ***Happy's Tanning & Barber Shop***. They enjoy travelling, tent camping, canoeing and gardening. They have two dogs. Lisa has two grown sons who live in Oregon, Ohio, the oldest son helped setup the shop's security system, and the youngest son did the paint system.

A member of the Bedford Business Association ***Happy's Tanning & Barber Shop*** won last prize for their booth display at last year's BBA Trade Fair. They look forward to attending this year.

In addition to Lisa and Suzi who cut hair, employees include front counter keepers. These busy people answer the phone, schedule any appointments, provide a towel and eyewear to tanning clients, maintain client records in the computer's database, and keep the place clean and tidy.

Happy's Tanning & Barber Shop used to employ someone to give manicures and pedicures, something women and men enjoyed. The service was quite popular, and Lisa would be willing to offer it again if the right technician were found.

"You have to be a people person to be in this business," says Lisa, and she certainly exemplifies that requirement.

Bedford High School will soon be staging "Joseph and The Amazing Technicolor Dream Coat," a musical taken from the Old Testament story of Joseph and his coat of many colors. Lisa Happy is involved with the drama department, and when the director decided to go with the "authentic" look of darker skin, Lisa offered free tanning for the main characters to achieve the desired effect. She then offered discounted tanning for the rest of the cast.

That's commitment and service above and beyond, and that's what ***Happy's Tanning & Barber Shop*** offers. The Happys put every time they can into their venture, and it's a good place for people to do business. "Overall I'm satisfied with where our business is for the amount of time we've been open," says Lisa. What more is there to say? "Stop in and try us!"

Happy's Tanning & Barber Shop is located at 8124 Secor Rd., just north of Summerfield in Lambertville. Call them at (734) 856-1888.

Happy's Tanning & Barber Shop
8124 Secor Rd. (at Summerfield)
Lambertville, MI
734-856-1888
Look for us at the BBA Trade Fair!
Bag the Perfect Gift with our
Gift Bags
Fill Your Own for a Truly Unique & Personal Gift!
GIFT CERTIFICATES ALSO AVAILABLE
February Special!
SEX KITTEN Tanning Lotion
Intensifier with Hemp
$7.50
PER BOTTLE
Expires 2/28/05

15 Nov 2004-Eight deer Gale & Dennis Happy got in the first half hour of hunting. (Dennis Here)

Dennis & Lisa Happy's girls-Sadie & Cindy-Christmas 2004

HUSBAND'S NAME CRONK, CARROLL JEAN

When Born December 16, 1933 Where 681 Sterling Rd.,Hillsdale County, Litchfield Twp.Litchfield,Mi

Christened ____ Where ____

When Died ____ Where ____

When Buried ____ Where ____

When Married June 15, 1958 Where South Litchfield Baptist Church, Litchfield, Mi.

Other Wives (if any) ____

His Father Cronk, Claude Johnathan His Mother's Maiden Name Dolph, Loa Gertrude

WIFE'S MAIDEN NAME Kellicut, Nellie Arlene

When Born Oct. 22, 1934 Where 662 Squires Rd.Butler Twp,Branch Co,Quincy, Mi.

Christened ____ Where ____

When Died ____ Where ____

When Buried ____ Where ____

Other Husb. (if any) ____

Her Father Kellicut, Lionel D. Her Mother's Maiden Name Winslow, Harriet Cynthia

Information on this sheet obtained from

CARROLL JEAN CRONK

(Husband's Full Name)

Nellie Arlene Kellicut

(Wife's Maiden Name)

Date ____

Compiler ____

Address ____

City ____ State ____

Male or Female		CHILDREN (Arrange in order of birth)	When Born Day	Month	Year	Where Born Town or Place	County	State or Country	Married to	When Married Day	Month	Year	When Died* Day	Month	Year	Where Buried Town or Place	County	State or Country
	1	NONE																
	2																	
	3																	
	4																	
	5																	
	6																	
	7																	
	8																	
	9																	
	10																	
	11																	
	12																	
	13																	
	14																	

© The Everton Publishers, Inc. P.O. Box 368, Logan, Utah. Family Group Sheet Form P-6 Rev — Punched Use Reverse Side for Additional Information.

Farm home of Nellie (Kellicut) & C. J. Cronk at 752 Squires Rd., Butler Twp., Litchfield, MI. They started housekeeping here in 1958, picture taken in 1978

Claude & Loa Cronk & Nellie Kellicut-June 13 1958

Nellie Kellicut-June 13, 1958

Mr. and Mrs. Lionel Kellicut
request the honour of your presence
at the marriage of their daughter
Nellie Arlene
to
Mr. C. J. Cronk
Sunday, the fifteenth of June
Nineteen hundred and fifty-eight
at two o'clock
South Litchfield Baptist Church
Sterling Road
Litchfield, Michigan

Reception
immediately following the ceremony
at the Bride's Home

Nellie and C. J.
June 15, 1958

Nellie Cronk-1952
Quincy High School
Graduation picture

Nellie Arlene Kellicut-23 years old-Carroll Jean Cronk-24 years old
Sterling Road-Hillsdale County-Litchfield, Mi.-South Litchfield
Baptist Church-June 15, 1958,parents-Lionel & Harriet Kellicut-
Claude J. & Loa G. Cronk

Leona (Kellicut) Happy-Nellie Kellicut-Irene Kellicut,June 15, 1958-Nells wedding

Nellie & C.J. Cronk wedding car
June 15, 1958

tiful

BRIDE

6-15-58
1958

Litchfield Newlywed Couple Leave For Yellowstone National Park

LITCHFIELD — The South Litchfield Baptist church was the scene of the ceremony uniting Nellie Arlene Kellicut, daughter of Mr. and Mrs. L. D. Kellicut of Quincy, and C. J. Cronk, son of Mr. and Mrs Claude Cronk of Litchfield.

The double ring ceremony was performed by the Rev. O. E. Ames of Okemos before an altar decorated with gladioli, majestic daisies, chrysanthemums, backed by ferns. The altar was balanced by bouquets of mock orange, and peonies, and candelabra. Each window contained a bouquet of cedar boughs from the Upper Peninsula and roses.

* * *

The bride was escorted to the altar by her father, and given in marriage by her father and mother. She was attired in a floor length gown of french handclipped rose lace and tulle. Scallops trimmed the square neckline and hemline in front. The skirt back terminated into a chapel train. The bride wore a double strand of pearls, gift of the groom. She made her own wedding gown.

Headdress of lace formed on a tear drop style with pearls and sequins which held the fingertip veil of imported illusion. She carried an arrangement of orchids and streamers of ivy and rose buds formed on a white Bible. The handkerchief she carried was carried by her sister, mother, grandmother, and great grandmother.

Traditional wedding selections were played by Mrs. Ralph Marshall preceding the ceremony. John Hettinger sang "Because" and "The Lord's Prayer."

* * *

The maid of honor was Irene Kellicut, sister of the bride, who wore powder blue taffeta covered with matching blue chiffon in a floor length gown with fitted bodice. Blending color chiffon fashioned a draped cowl neckline with matching mitts.

Bridesmaids were Mrs. Leona Happy of Monroe, sister of the bride, and Mrs. Patricia Trail of Litchfield, who wore matching gowns of the maid of honor. The maid of honor made her own gown and the bridesmaids gowns were made by the bride and her mother. The flowers were shades of pink and white carnations.

Best man was Donald Earl of Fort Wayne, Ind., classmate of he groom. Ushers were Charles Happy of Monroe and William Dolph of Tekonsha.

Ring bearer was Charles Happy of Monroe. Flower girl was Dale Happy of Monroe.

The four tiered pedestal cake, topped by the traditional bride and groom, was made by the bride's mother. Mrs. Lillie Young, of Linn Creek, Mo. cut the bride's cake and was assisted by Mrs. Ruth Hoff of South Bend, Ind. Mrs. Clair Chamberlin of Homer, cut the groom's cake assisted by Mrs. Eunice Cummins. Mrs. Lloyd Fowler of Marshall served the punch. Assisting with the serving were Mrs. Emmett Marsh of Litchfield, and Nancy Winslow of Auburn, Ind. Assisting in the opening of the gifts was Mrs. Rodney Wright of Hillsdale. Mrs. Ed Putman of Homer had charge of the guest book.

* * *

Approximately 163 guest attended a lawn reception immediately following the ceremony, held at the bride's home.

For her going away dress, the new Mrs. Cronk chose a white dress with white accessories. Her hat was the headdress with the veil removed. The corsage was the orchid from her bridal bouquet.

Guests were from Allen, Battle Creek, Coldwater, Detroit, Hillsdale, Homer, Jackson, Jonesville, Litchfield, Marshall, Moscow, Monroe, Okemos, and Three Rivers, and from Linn Creek, Mo.; Auburn, and Fort Wayne, Ind.

After a wedding trip to northern Michigan and Yellowstone National Park, the newlyweds will be at their new home, 752 Squires Road, Litchfield.

The bride was a 1952 graduate of Quincy High School and is employed as a teller at the First National Bank, Quincy. The groom is a 1952 graduate of Litchfield High School, served three years in the military forces. He is now employed as an I.B.M. Operator at Federal-Mogul Service in Coldwater.

Rehearsal dinner was given by the bridegroom's parents.

Bridal showers were given by Mrs. John Kasperski of Coldwater for the bride's classmates, Mrs. Rodney Wright of Hillsdale, and Mrs. Patricia Trail of Litchfield, gave a bridal shower for the neighbors.

MR. AND MRS. C. J. CRONK

C. J. & Nellie (Kellicut) Cronk-Oct. 1961

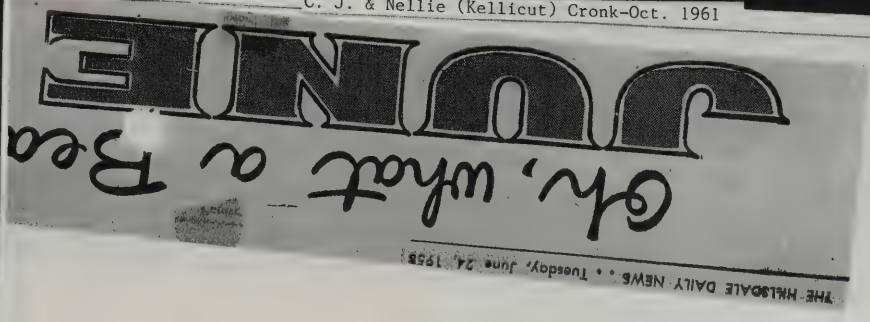

CHRISTMAS GREETINGS

John Holcomb

Helen Ream

Tom Barrett

Ken Snyder

Joan Bartholomew

Geraldine Spieth

Marian Condra

Nancy Robillard

Helen Pierson

Joyce Seigler

Joy Sherman

Connie Thompson

Judy Smith

Janice Kochendorfer

Wava Frahm

Beverly Cox

Bob Phelps

Nellie Cronk

Doug Orton

Jackie Caskey

Mike Smith

Pat Knirk

Jim Spurlock

Bonnie Bonsteel

Evelyn Spencer

Grace Houtz

Kay Wyatt

Karen Stark

WISHING ALL OUR FRIENDS SINCERE AND HEARTY GREETINGS FOR

CHRISTMAS

AND EXPRESSING OUR GRATITUDE FOR THE WONDERFUL YEAR THEY HAVE GIVEN US.

YOUR FRIENDLY BANK

FIRST NATIONAL BANK

QUINCY, MICH. NORTH ADAMS, MICH.

Hillsdale County 4-H Council Elected Briggs President

HILLSDALE, MICH. — Above are the 1971 Hillsdae County 4-H Council officers:: (L. to R.) Dean Briggs, president; Max Walkup, vice-president; Mrs. Nellie Cronk, treasurer; and Mrs. Janet Bunce, secretary. —Hillsdale Daily Pboto

HILLSDALE, MICHIGAN — The Hillsdale County 4-H Council held their annual meeting and banquet at the 4-H Community recently. Top business for the evening was the election of officers, which resulted as follows: President; Dean Briggs, Wheatland Township; Vice - President; Max Walkup, Litchfield Township; Secretary; Mrs. Ted Bunce, - Amboy Township; Treasurer, Mrs. C.J. Cronk, Allen Township. For the first time teens were elected to represent their respective Townships, along with two adults from each township. According to Lynn Harvey, Extension 4-H Youth Agent, the 4-H Council decided to secure teens for the Council to aid in planning, developing and promoting 4-H in Hillsdale County. Harvey states that if we believe in planning programs, which meet the needs of our Youth, then we must have Youth in the planning and developing states of development, Also, the addition of teens to the Council should improve the feedback to the Council.

Mrs. C.J. Cronk, Treasurer of the 4-H Council served as Toastmistress for the evening. The evening entertainment was provided by Groergis and Sandy Girdham of Reading who sang and played numerous selections.

Debbie Teubert of Allen gave a brief account of a trip to Chicage in which she and 5 other 4-H teens and 2 adults participated over the Thanksgiving weekend.

Marvin Daglow, of Camden, brought the council up todate on the 4-H Livestock Judging team

(Continued on page 6) 1970

Parents, Teens To Plan Year

The Hillsdale County 4-H Council held its annual banquet meeting at the 4-H Community Building. The evening was highlighted by the election of officers for the 1970-71 program year. Officers elected were president, Dean Briggs of Wheatland; Max Walkup of Litchfield, vice president; Mrs. Janet Bunce of Amboy, secretary and Mrs. Nellie Cronk of Allen, treasurer.

For the first time 17 teens were elected to represent their respective townships along with two adults per township. According to Lynn Harvey, Extension 4-H Youth Agent, the 4-H Council decided to secure teens for the council to aid in planning, developing and promoting the 4-H program in Hillsdale County. Harvey states that if clubs want planning programs which meet the needs and interest of the youth, then the youth have to be involved in the planning and developing stages of program development.

Mrs. C. J. Cronk of Allen, treasurer of the 4-H Council, served as toastmistress for the evening. In addition to the election of officers, the evening featured entertainment provided by Georgia and Sandy Girdham of Reading who sang and played several selections. Debbie Teubert of Allen gave a brief account of a trip to Chicago which she participated in along with five other 4-H teens and two adults. Marvin Daglow of Camden, brought the council up to date on the Hillsdale County's 4-H Livestock Judging Team activities and its performance in the National Livestock Judging Contest held during November at Harrisburg, Pa.

A Hagaman Fund Board was elected at the annual meeting. They are: C. C. Buchanan of Hillsdale, Carl Dawson of Litchfield and Mrs. LaVern Kramer of Reading.

NEW COUNCIL — New officers were elected to lead the Hillsdale County 4-H Council recently at its annual banquet. From left to right are Max Walkup of Litchfield, vice president; Dean Briggs of Wheatland, president; Mrs. C. J. Cronk of Allen, treasurer and Mrs. Ted Bunce of Camden, secretary. 1970

The purpose of the board is to administer the fund which the late Clarence Hagaman left to the 4-H program.

The following members are 4-H Council representatives from the 17 townships. The representatives were elected by the local township 4-H members and families at the fall achievement banquet.

From Adams Township, Mary Wells, Jack Raber and Stan Hersh; from Allen Township, William Hendershot, Mrs. Nellie Cronk and Debbie Teubert; from Amboy Township, Mrs. Harold Finegan, Mrs. Janet Bunce and Melanie Crow.

From Cambria Township, Gene McColley, Mrs. Norman Masters and Brenda Stuchell; from Camden Township, Mrs. Robert Miller, William Hayes and Patience Miller; from Fayette Township, Wayne Smith, Mrs. Marian Scott and Ellen Goodwin.

From Hillsdale Township, Larry Payn, Mrs. Helen Donihue and Guy Dryer; from Jefferson Township, Robert Girdham, Norman Spahr and Rena Spahr; from Litchfield Township, Max Walkup, Eleanor Wildt and Jim Heckel.

From Moscow Township, Mrs. Robert Longbrake, Mrs. Robert Petrie and Linda Vaughn; from Pittsford Township, Mrs. Jean Durling, Mrs. Patricia Sword and Susan Sallows; from Ransom Township, Mrs. Bernadine Schaedler, Voyle Smith and Melvin Schaedler.

From Reading Township, Mrs. Esther Wigent, Tom Bildner and Carol French; from Scipio Township, John Osborne, Jerry Reed and Joel Williams; from Somerset Township, Mrs. Joyce Weatherwax, Daniel Raber and Jill Weatherwax.

From Wheatland Township, Dean Briggs, Mrs. Reva Cooch and Robert Lange; from Woodbridge Township, Mrs. Jim Crow, Gene Lennard and Dena Draggoo.

Quincy Bank Stages A Dual 'Celebration'

QUINCY — The First National Bank of Quincy and North Adams, directors, officers, and staff had dinner at Schulers in Marshall celebrating their 10th million in assets and the promotion and advancements of five employes.

Each time the assets of the bank reach the next million dollars a dinner is scheduled. In the last four years the bank has held seven such occasions.

Douglas Orton, Robert Phelps, Tom Barrett, Jim Spurlock and Mrs. Nellie Cronk have received promotions which served as a dual purpose for the dinner.

Orton, who has been serving as the branch manager and assistant vice president in the North Adams office, has been upped to full vice president of the bank. Orton and his family will be moving to Quincy as soon as their new home is completed in Quincy Heights, probably in August of this year.

Phelps, presently the bank's cashier, has been elected secretary of the board of directors. He has been with the bank nine years. Phelps came to The First National Bank from the Peoples State Bank of Bronson in 1956 where he was assistant cashier.

Barrett was promoted to assistant cashier and is a loan officer in the Quincy office. He joined the staff at the First National in December of 1961 and spent his first year as a teller. From there he worked in collections for another year and moved into the loan department as the demand required additional help in this area.

Spurlock joined the staff of the bank in 1964 and served as assistant manager at North Adams. He has been boosted to assistant casheir and branch manager of the North Adams office. Spurlock and his family are presently living at South Sand lake and are planning to take residence in the North Adams area as soon as suitable housing is located.

Mrs. Cronk has also become an officer of the bank, her new position being assistant cashier and head teller in the Quincy office. She has been with the First National for nine years, serving as head teller. She has always been very active in 4-H work.

June 1965

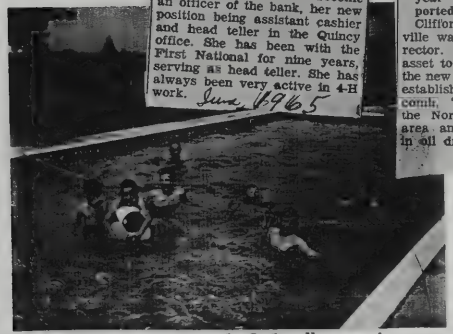

Dennis, Keith, Dale & Gale Happy in front-C.J. Cronk in back then Charles L. Happy & Dwight Olney-6-22-1969

REPORT 29 PERCENT GROWTH

First National Has Its Annual Meeting

QUINCY — The annual meeting of the stockholders of the First National Bank of Quincy-North Adams, was held in the main office Wednesday with 16,680 shares represented. Directors elected to serve through the year 1965 were Elmer Anderson, Lindsey Baker, L. A. Barron, Fred Boley, Clay Brockman, John Holcomb, George Houghtaling, Clifford Perry, Kenneth Snyder and Eber J. Williams.

Highlights for the year were read by President John K. Holcomb who pointed out that the bank had grown in 1964 by $2,171,227.62, which was the greatest growth of any year to date, making total resources at years end of $9,660,333.39. This is a 29 percent increase over 1963.

A complete remodeling of the North Adams office, doubling the size, was accomplished in 1964 with a grand opening date set for Saturday.

The net earnings for 1964 were up considerably over 1963 making it the best year to date, Holcomb reported.

Clifford A. Perry of Jonesville was elected as a new director. "Perry will be a great asset to the bank, especially in the new oil department that was established in 1964," said Holcomb, "He is well known in the North Adams - Jonesville area and has been successful in oil drilling and investments.

After the stockholders meeting adjourned the new board met and officers were elected to serve for 1965. They were: Holcomb, president and chairman of the board; Snyder, vice president and secretary of the board; Houghtaling, vice president; Douglas Orton, assistant vice president and branch manager; Robert M. Phelps, cashier; Helen Ream, assistant cashier; Thomas Barrett, assistant cashier; James Spurlock, assistant branch manager; and Nellie Cronk, head teller.

Spurlock was made assistant branch manager at North Adams. He came to the bank in 1964 from the Hillsdale area and was formerly employed as sales manager for Crandall Pontiac and Cadillac. Spurlock is married and has two children.

Barrett, assistant cashier, graduated from Quincy high school in 1959 and attended Michigan State. He came to work at the bank in 1961 and has been in the loan department two years. Barrett is married to the former Susan Wibel and they have one child.

Mrs. Cronk, head teller, graduated from Quincy high school in 1952. She was employed by the school before coming to work at the bank and has been with the bank nine years. Mrs. Cronk and her husband, C. J. live on a farm north of Quincy.

Jan., 1965

NELLIE CRONK

First National Bank Announces Promotions

1979

LtoR-Nellie Cronk-Leona and Keith Happy in pool-Charles R. Happy on left and Lionel D. Kellicut-6-22-1969

FARM BUREAU members participating in the tour of Europe sponsored by the American Farm Bureau Federation this month are shown prior to their departure from Chicago's O'Hare International Terminal. The 21-day tour of seven European countries was promoted through **Nation's Agriculture**, AFBF's official publication. Tour director is Frank Hunter and the tour was arranged by Grete Cartier, both of Farmer-to-Farmer Tours. Woodrow Luttrell (at extreme right), director of AFBF's information division, represented AFBF on the tour, which was concluded a week ago. 1970

Seated-Loa (Dolph) & Claude Cronk-Standing LtoR-Carroll J. & Nellie (Kellicut) Cronk. Carroll, son of Loa and Claude-May 11, 1969

Nellie & C. J. Cronk-May 11, 1969

MR. AND MRS. C. J. (Nellie) Cronk will celebrate their 25th wedding anniversary with an Open House on Sunday, June 19, from 1-3 p.m. at their home, 752 Squires Rd. The event is being hosted by their parents and sisters, Mr. and Mrs. L. D. Kellicut, Mrs. Claude Cronk, Mr. and Mrs. Charles R. Happy, and Mr. and Mrs. Dwight Olney. The couple was married June 15, 1958 at the South Litchfield Baptist Church by the Rev. O. E. Ames.

1983

1958

1983

Nellie & C.J. Cronk-May, 1983-25 yrs

1958 June 19, 1983

25th ANNIVERSARY

NELLIE AND C. J. CRONK

We, the family, would like to welcome you to the party today. We thought it would be nice to reminiscence some of their highlights of their wedding day and their first 25 years of marriage. Some have been sad and some happy. (actual wedding date-June 15)

"THE BRIDAL PARTY"

Bride	Nellie Kellicut
Groom	C. J. Cronk
Maid of Honor	Irene Kellicut (sister of the bride)
Bridesmaids	Leona (Kellicut) Happy (sister of the bride)
	Patricia Trall (friend of the bride)
Best Man	Don Earl (classmate of the groom)
Ushers-Charles R.	Happy (brother-in-law of the bride)
	William Dolph (cousin of the groom)
Ring Bearer	Charles L. Happy (nephew of the bride)
Flower Girl	Dale Happy (Nephew of the bride)
Minister	Rev. C. E. Ames*
Organist	Mrs. Ralph Marshall
Soloist	Mr. John Hettinger
Parents of the bride	Mr. and Mrs. L. D. Kellicut
Parents of the groom	Mr.* and Mrs. Claude Cronk

Mrs. Lillie Young* (cousin of the bride) and Mrs. Robert Hoff (friend of the bride) served the cake.

Mrs. Beverly Chamberlin (cousin of the groom) and Mrs. Eunice Cummins (friend of the family) served the grooms cake. Both cakes were made by the brides mother.

Mrs. Charlene Fowler served the punch (cousin of the groom). Also assisting in serving was Mrs. Iva Marsh and Nancy Ainslow, both cousins of the bride.

Mrs. Doris Wright (friend of the couple) assisted with the gifts.

Mrs. Nancy Putnam (friend of the bride) had charge of the guest book.

Each church window held cedar boughs from their parents ground in northern Michigan and today we have cedar boughs on the tables from there also.

1958 - Left on their honeymoon-Yellowstone Park. C.J. was employeed at Federal-Mogul as an IBM Operator. Nellie was employeed at the First National Bank.
1960 - C. J. left Federal-Mogul and started farming and formed the Kellicut-Cronk farm operation.
1970 - They were both baptized and joined the South Litchfield Baptist Church.
1974 - They both became motorcyclist and they went on a tour to Spain along with Nell's sister Leona and husband Hap.
1975 - They enjoyed a tour to Japan and revisited where C. J. spent many days while in the Army.
1979 - C. J.'s father passed away
1981 - Nell completed 25 years at First National Bank
1982 - They enjoyed a trip to Hawaii
1983 - They plan to join the Baptist Raiders (a motorcycle group) and travel to Niagara Falls in July.

They have made many trips in the U. S. with their camper and motorcycles and their car.

They both keep busy in many activities such as C. J. playing ball, Nell with the 4-H and organist at church, and they are both presently serving on the church board.

Mother Kellicut made their cake for today and Nell and her mom decorated it. Nells mom is also cutting the cake today.

Today, Elaine Warner (cousin of Nell) is in charge of the guest book; Mr. and Mrs. Charles L. Happy and family (nephew of Nell), Mr. and Mrs. John L. Wykes (friends of Nell and C. J.) are doing the duties of greeters; Mrs. Zoa Cronk, Mr. and Mrs. L. D. Kellicut, (parents), Mr. and Mrs. Charles R. Happy and Mr. and Mrs. Dwight Olney (sisters and brothers-in-law of Nell) Mr. and Mrs. Dale Happy, Mr. and Mrs. Keith Happy, Gale and Dennis Happy (nephews and wives of Nell) are serving the buffet dinner and also greeting all of their friends.

Thank you so much for coming to help celebrate their first 25 years of marriage. May God bless each of you till we meet again.

*Deceased

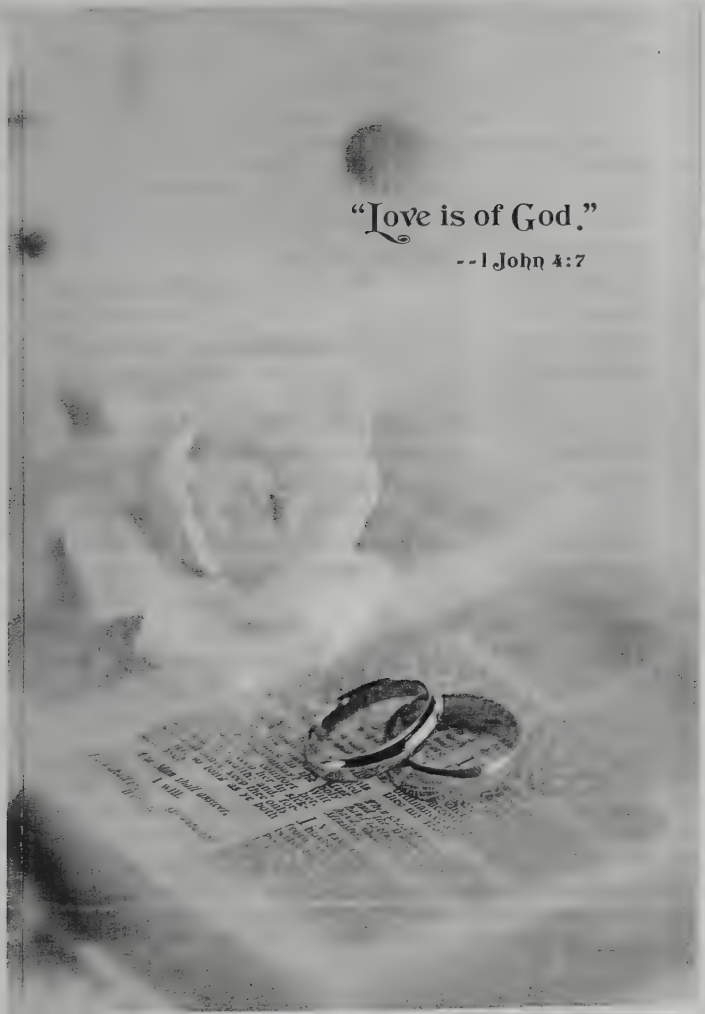

U6003
"CHRISTIAN ART" ®
U.S.A.

CONGRATULATIONS
NELLIE CRONK
First Of America Bank
35 Years
Stop In Friday and Help Celebrate!
1991

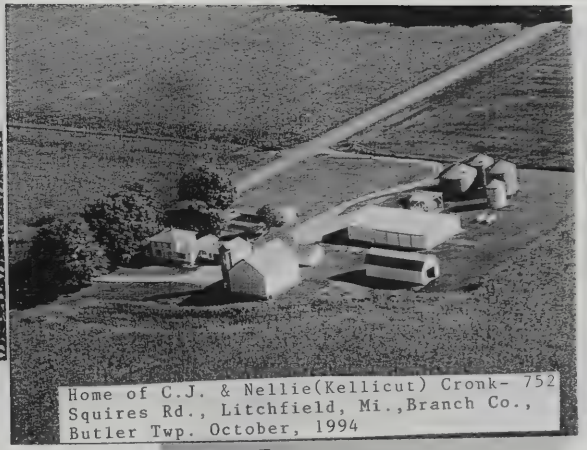

Home of C.J. & Nellie(Kellicut) Cronk- 752 Squires Rd., Litchfield, Mi.,Branch Co., Butler Twp. October, 1994

8-28-1995 C.J.'s new combine #2144

7-31-1995 C.J. Cronk

6-14-1998 C.J. & Nellie Kellicut Cronk, 40th Anniversary (6-15) roses from C.J.

5-25-1999 guy from Homer who placed the pictures & C. J. Cronk

6-24-2000 DOLL FR. OLNEYS TO C.J. & NELLIE FOR 42ND ANNIVERSARY
DRESS WAS NELLIES

1-2000 paintings by Nellie Cronk

6-2-2002, 1952 GRADUATES TO RECEIVE THEIR 50TH YEAR
DIPOLMA, DOLORES KEAST SHEERER, PAT ILES TRALL,
JACKIE FERRY KESSLER, MARGARET BOWERS LEACH
RON TASKER, C.J. CRONK

Nellie(Kellicut)Cronk
10-13-2000

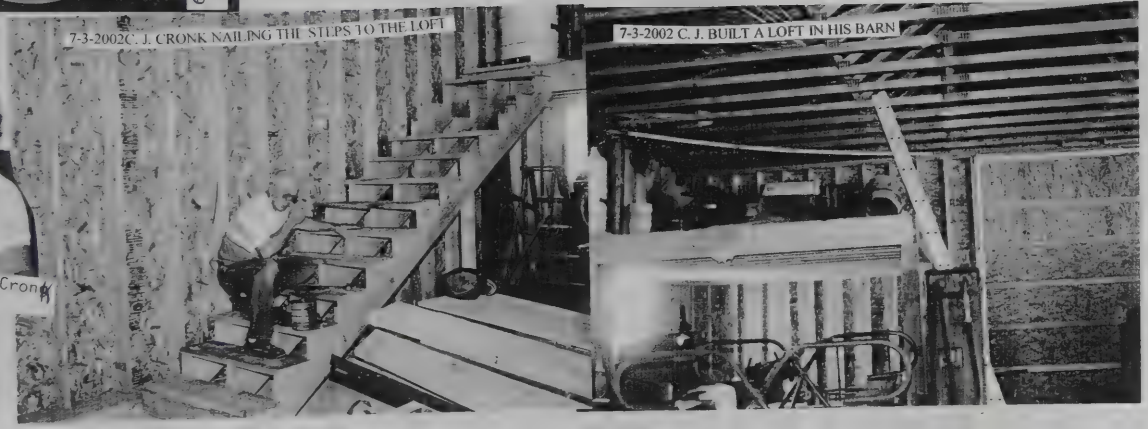

7-3-2002C. J. CRONK NAILING THE STEPS TO THE LOFT

7-3-2002 C. J. BUILT A LOFT IN HIS BARN

Nellie & C.J. Cronk-flowers from the Anniversary dance at Dennis Happy wedding-11-9-2002

5-5-2004 CJ Cronk putting up another bird house

C. J. & Nellie Cronk-Florida home, Zephyrhills, Fl.

6-19-2003 home of CJ & Nellie Cronk, Squires rd

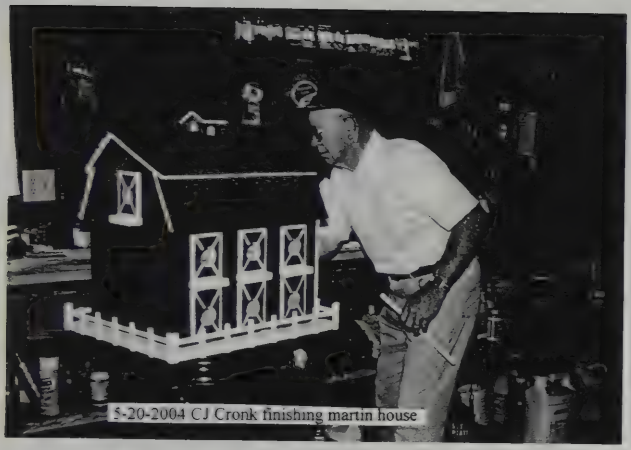

5-20-2004 CJ Cronk finishing martin house

5-28-2004 CJ Cronk and his martin hous

5-28-2004 CJ Cronk putting up bird house

HUSBAND'S NAME OLNEY, DWIGHT LEE

When Born August 1, 1935 Where 794 King Rd., Butler Twp., Quincy, Mi.

Christened ____ Where ____

When Died ____ Where ____

When Buried ____ Where ____

When Married March 26, 1961 Where 10120 W. Sterling Road, Litchfield, Mi., South Litchfield Baptist Church

Other Wives (if any) ____

His Father Olney, William Harvey His Mother's Maiden Name Hicks, Mary Elizabeth

WIFE'S MAIDEN NAME Kellicut, Irene Janice

When Born November 2, 1937 Where 662 Squires Road, Butler Twp., Branch Co., Quincy, Mi. 49082

Christened ____ Where ____

When Died ____ Where ____

When Buried ____ Where ____

Other Husb. (if any) ____

Her Father Kellicut, Lionel D. Her Mother's Maiden Name Winslow, Harriet Cynthia

Information on this sheet obtained from

DWIGHT LEE OLNEY
(Husband's Full Name)

IRENE JANICE KELLICUT
(Wife's Maiden Name)

Date ____

Compiler ____

Address ____

City ____ State ____

Male or Female		CHILDREN (Arrange in order of birth)	When Born Day	Month	Year	Where Born Town or Place	County	State or Country	Married to	When Married Day	Month	Year	When Died* Day	Month	Year	Where Buried Town or Place	County	State or Country
	1	NONE																
	2																	
	3																	
	4																	
	5																	
	6																	
	7																	
	8																	
	9																	
	10																	
	11																	
	12																	
	13																	
	14																	

*If burial date is known, and not death date, write burial date Prefix (Bur.)

© Family Group Sheet Form F-6 Rev — Punched
The Everton Publishers, Inc. P. O. Box 368, Logan, Utah. Use Reverse Side for Additional Information.

Dwight Olney & Irene Kellicut, Dwight's 1951 Chevrolet, 1953?? King Road

Dwight Olney-Irene Kellicut-1950's,Olney home

Dwight & Irene Olney in their courting days, 1950's

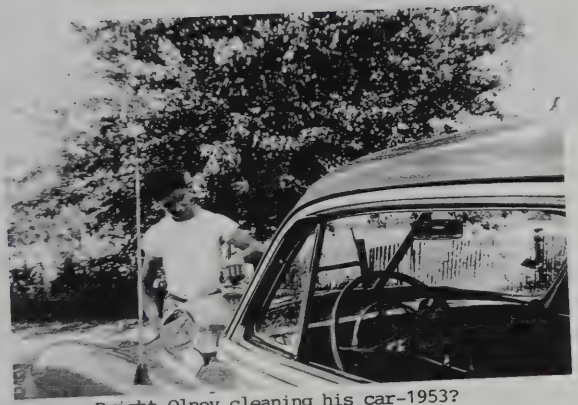

Dwight Olney cleaning his car-1953?

Irene and Dwight
March 26, 1961

Wedding Bells

Mr. and Mrs. Lionel D. Kellicut
request the honor of your presence
at the marriage of their daughter
Irene Janice
to
Mr. Dwight Lee Olney
on Sunday, March twenty-sixth
Nineteen hundred and sixty-one
at two-thirty o'clock
South Litchfield Baptist Church
Sterling Road
Litchfield, Michigan

Reception
following ceremony
in Church Parlors

MR. AND MRS. DWIGHT D. ONLEY

Olney-Kellicut Wedding Event of Sunday at Litchfield Church

The S. Litchfield Baptist church was the scene of a wedding ceremony on Sunday afternoon which united in marriage Miss Irene Janice Kellicut, daughter of Mr. and Mrs. Lionel D. Kellicut, and Dwight Lee Olney, son of Mr. and Mrs. William Olney, Sr., all of Quincy.

The double ring ceremony was performed by the Rev. O. E. Ames of Okemos. Wedding music was played by Mrs. Ralph Marshall of Allen at the organ. James Gross, classmate of the bride, sang "I Love You Truly" and "Because". The "Lord's Prayer" was sung during the ceremony.

As the bride approached the altar on her father's arm, she was wearing a white full-length gown of hand-clipped French lace over net and taffeta. The fitted bodice featured long lace sleeves and a scalloped neckline. The bouffant skirt, worn over a hoop, had an apron effect of tier upon tier of scalloped lace. The plain back skirt fell into a chapel train with scalloped edging. Her elbow length nylon net veil was held by a tiered crown of crystals. She carried a cascading bouquet of lavender orchid with lilly of the valleys and streamers of ivy on a white Bible.

Maid of honor was Mrs. Nellie Cronk, sister of the bride. Serving as bridesmaids were Mrs. Leona H[illegible] of Monroe, sister of the bride; Miss Jeanette Fish of Ypsilanti, classmate of the bride; and the Jr. bridesmaid was Karen Olney, neice of the bridegroom, and daughter of Mr. and Mrs. William Olney, Jr.

The bride's attendants all wore identical gowns of ice blue taffeta covered with matching blue chiffon in floor-length with fitted bodices. Their flowers were pink and white carnations.

C. J. Cronk, of Litchfield, brother-in-law of the bride, was best man; Junior and Richard Olney, brothers of the bridegroom, were ushers; and Charles L. Happy, of Monroe, nephew of the bride, was Junior usher; Kris Olney, daughter of Mr. and Mrs. Junior Olney was flower girl; and Dale E. Happy was ring bearer.

Approximately 100 guests attended the reception in the church parlor, decorated for the event by Mrs. Richard Olney. The prettily decorated main table was centered with a four-tiered wedding cake, baked by the bride's mother and decorated by Mrs. Ridley of Reading.

Guests were present from Quincy, Allen, Coldwater, Homer, Monroe, Union City, Litchfield, Three Rivers, Niles, Ypsilanti, Concord, Battle Creek, Eagle, Jackson, Moscow and Auburn, Ind.

For her going away dress the bride selected a white wool sheath dress with black accessories. The newly-

(Turn to Back Page)

OLNEY-KELLICUT WEDDING

(Continued from Page 1)

weds will honeymoon two weeks in California. [illegible]

The bride is a 1963 graduate of Quincy high school and a 1967 graduate of South Bend College of Commerce. She is presently employed at the Coldwater branch of the Federal Mogul corporation as a secretary.

The bridegroom graduated from Quincy high school in 1963 and is engaged in farming with his father and brothers. He is an Airman 1/C in the Air Force National Guard.

Upon returning from their wedding trip the newlyweds will reside on their farm at 755 Daybury road, Rt. 3, Quincy.

The rehearsal dinner was given by the bridegroom's parents and a pre-nuptial shower was given by the bride's classmate, Miss Jeanette Fish, and Mrs. Christine Pickard.

Married March 26 1961 — Married March 26-61 Palm Sunday.

MR. AND MRS. DWIGHT LEE OLNEY
(Irene Janice Kellicut)

Irene Kellicut, Dwight Olney Wed In Area Rites Sunday

LTCHFIELD — The South Litchfield Baptist church was the scene of the recent Sunday afternoon wedding ceremony that united Miss Ireue Janice Kellicut and Dwight Lee Olney in marriage. The double ring ceremony was performed by the Rev. O. E. Ames of Okemos.

Preceding the ceremony, organ music was played by Mrs. Ralph Marshall of Allen and she accompanied James Gross, of Quincy, a former classmate of the bride, who sang, "I Love You Truly," and "Because." The "Lord's Prayer" was sung during the ceremony.

Baskets of white gladioli, white and pink daisies with candelabra, adorned the altar of the church. Boughs of pine centered with a yellow rose were placed in each window of the church. Each pew was set off with a white bow with streamers which were draped from pew to pew. The candles were lighted before the ceremony by Charles R. Happy of Monroe, brother-in-law of the bride.

The bride is the daughter of Mr. and Mrs. Lionel D. Kellicut and Mr. and Mrs. William Olney Sr., are the parents of the groom. Both parents are from rural Quincy

blue flowers also caught up the streamers in hoops at various points.

The tables were covered with blue tissue paper and with ivory-white lace cloths. White spiral tapers and the bouquets of the bride and her attendants graced the bridal table. Behind the tables, streamers were draped along the wall and were held in place at the center by a pair of large white bells centered with blue flowers. The baskets of flowers used during the ceremony were arranged between the tables.

The four-tiered pedestal cake was topped by a miniature bride and groom in front of a heart and edged with lace. The cake was baked by the bride's mother and decorated by Mrs. Ridley of Reading. The groom's cake was also baked by the bride's mother and was decorated by Mrs. Richard Olney, who served the bride's cake. Mrs. Ruth Hoff of Niles served the groom's cake.

Nancy Winslow of Auburn, Ind. cousin of the bride, served the coffee; punch was served by Mrs. Mary Miller of Quincy, classmate of the bride, assisted by Mrs. Paul Holmes of Jackson, cousin of the bride

MR. AND MRS. DWIGHT L. OLNEY

Local Couple Wed In Church Rites

QUINCY — The South Litchfield Baptist Church was the scene of a wedding ceremony which united in marriage Irene Janice Kellicut, daughter of Mr. and Mrs. Lionel D. Kellicut and Dwight Lee Olney, son of Mr. and Mrs. William Olney, Sr. all of Quincy.

The double ring rites were performed by Rev. O. E. Ames of Okemos. Preceding the ceremony, organ music was played by Mrs. Ralph Marshall of Allen. James Gross, of Quincy and classmate of the bride was the soloist.

* * *

Baskets of white gladioli, white daisies and pink daisies with candelabra adorned the altar. Bouquets of pine centered with a yellow rose were placed in each window of the church. Each pew contained a large white bow with streamers draped from pew to pew.

The bride wore a white full length gown of hand clipped French lace over net and taffeta. The fitted bodice featured long lace sleeves and a scalloped neckline. The bouffant skirt worn over a hoop had an apron effect of tier upon tier of scalloped lace. The plain back skirt fell into a chapel train with scalloped edging.

Her elbow length nylon net veil was held by a tiered crown of crys-

Ruth Hoff of Niles served the cake and Miss Nancy Winslow of Auburn, Ind., cousin of the bride, Mrs. Mary Miller of Quincy and Mrs. Paul Holmes of Jackson poured.

Mrs. Ruth King, sister of the groom attended the guest book.

* * *

For a two-week honeymoon to California, the bride wore a white wool sheath dress with black accessories. Her corsage was the orchid removed from her bridal bouquet.

The bride is a graduate of Quincy high school, class of 1955 and a graduate of South Bend College of Commerce in 1956 and is employed at Federal-Mogul service in Coldwater.

The groom is a graduate of Quincy High School, class of 1953. He is also an Airman 1/C in the U.S. Air Force National Guard and is engaged in farming with his father and brothers.

The couple will reside on their farm at 755 Dayburg Road, Quincy.

The rehearsal dinner was given by the groom's parents, Mr. and Mrs. William Olney, Sr.

A pre-nuptial shower was given by Miss Jeanette Fish and Mrs. Christine Pickard.

The bride, given in marriage by her father and mother, wore a white floor length gown of hand clipped French lace over net and taffeta fashioned by her mother. The fitted bodice featured long lace sleeves and a scalloped neckline. The bouffant skirt worn over a hoop had an effect of tier upon tier of scalloped lace and the plain back skirt fell into a chapel train with scalloped edging.

Her elbow length nylon net veil was held in place by a tiered crown of crystals. She carried a cascade bouquet of a lavender orchid with lilies of the valley and streamers of ivy atop a white Bible. The ivy was grown from streamers which her sister had carried at her wedding.

The bride carried an off white handkerchief which her great grandmother had carried and has been carried by each generation. She also carried a white linen handkerchief edged with lace which was inscribed with her married name and date, a gift from her aunt and uncle. Her only jewelry was a single strand of crystal and matching earrings, a gift of the groom.

The matron of honor was Mrs. Nellie Cronk, sister of the bride, wearing an ice blue taffeta floor-length gown topped with a matching blue chiffon overskirt. The fitted bodice was accented with a blending blue chiffon draped cowl neckline with matching mitts.

Mrs. Leona Happy of Monroe, sister of the bride and Miss Jeanette Fish of Ypsilanti, classmate of the bride were the bridesmaids. The junior bridesmaid was Karen Olney, niece of the groom and daughter of Mr. and Mrs. William Olney Jr., of Quincy. All wore matching gowns to that of the matron of honor and all were made by the bride and her mother. The bridesmaids flowers were pink and white carnations with streamers of ivy.

C. J. Cronk, of Litchfield, brother-in-law of the bride, was the best man. Junior Olney and Richard Olney, brothers of the groom, were ushers and Charles L. Happy was the junior usher. He is the nephew of the bride and the son of Mr. and Mrs. Charles Happy of Monroe.

Kris Olney, daughter of Mr. and Mrs. Junior Olney was the flower girl and she was dressed identical to the bridesmaids. Dale E. Happy, son of Mr. and Mrs. Charles Happy was the ring bearer.

The bride's mother donned a beige lace dress over taffeta with a scalloped neckline and white accessories. She chose a corsage of a white orchid with a yellow throat. The mother of the groom was attired in a navy blue sheath jacket-dress. Her corsage was identical to the bride's mother.

Following the ceremony a reception was held in the church parlors for the 100 guests. Mrs. Richard Olney decorated the room with rows of white paper streamers originating from a decorated post in the center to the corners of the room. Pairs of white paper bells topped with clusters of light blue tissue paper flowers held the streamers in place. Nosegays of

The bride and groom opened the gifts, assisted by the bridesmaids and Kay Lampman, niece of the groom. Mrs. Ruth King, sister of the groom of Quincy, attended the guest book.

Guests were present from Quincy, Allen, Coldwater, Homer, Monroe, Union City, Litchfield, Three Rivers, Niles, Ypsilanti, Concord, Battle Creek, Jackson, Moscow, Mich. and Auburn, Ind.

Before leaving on a two week honeymoon to California, the bride donned a white wool sheath dress with black shoes and purse with a white hat and gloves. She wore the orchid from her bridal bouquet. The orchids for the wedding were a gift from the bride's cousins, Mr. and Mrs. Paul Holmes of Jackson.

The bride is a 1955 graduate of Quincy high school and is a 1956 graduate of South Bend College of Commerce and is now employed at Federal - Mogul Service in Coldwater as a secretary.

The groom is a 1953 graduate of Quincy high school, is an Airman 1-C in the U. S. Air Force National Guard, and is engaged in farming with his father and brothers.

The couple will reside on their farm at 755 Dayburg-rd at route 3, Quincy following their honeymoon. The rehearsal dinner was given by the groom's parents, Mr. and Mrs. William Olney Sr., at their home.

A pre-nuptial shower was given by the bride's classmates, Miss Jeanette Fish and Mrs. Christine Pickard.

tals. The veiling was borrowed from her sister's bridal headpiece. The bride carried a cascading bouquet of lavender orchids with lily of the valley and streamers of ivy, on a white Bible. Her only jewelery was a one strand necklace and earrings of crystal, a gift from the groom.

* * *

The matron of honor was Mrs. C. J. Cronk, sister of the bride. She wore an ice-blue taffeta covered floor-length gown with matching blue chiffon which featured a fitted bodice. Blending color chiffon fashioned a draped cowl neckline with matching mitts. The bridesmaids were Mrs. Leona Happy of Monroe, sister of the bride; Jeanette Fish of Ypsilanti, classmate of the bride; and junior bridesmaid Karen Olney, niece of the groom and daughter of Mr. and Mrs. William Olney, Jr. of Quincy. All the bridesmaids gowns were identical to that of the matron of honor.

Best man was C.J. Cronk of Litchfield, brother-in-law of the bride. William Olney, Jr. and Richard Olney, brothers of the groom acted as ushers. Charles L. Happy, son of Mr. and Mrs. Charles Happy of Monroe was junior usher.

Kris Olney, daughter of Mr. and Mrs. William Olney, Jr. was the flower girl. Dale E. Happy, son of Mr. and Mrs. Charles Happy was the ring bearer.

Approximately one-hundred guests attended the reception following the ceremony. The reception was held in the church parlors and the tables were centered by a four-tiered pedestial cake baked by the bride's mother and decorated by Mrs. Ridley of Reading. The groom's cake was baked by the bride's mother and decorated by Mrs. Richard Olney.

Mrs. Richard Olney and Mrs.

BLAKE'S FLOWERS

Phone Allen 99

ALLEN, MICHIGAN Mar. 9 1961

TIME A M | DATE
SEND P M | 19

ORDERED BY

CHARGE TO Irene Kellient

Paid Balance on Wedding Flowers

$ 29.93

CARD

Wedding flowers of Dwight & Irene Olney
(This was the balance left to pay)

Lionel D. (father of the bride) & Irene J. Kellicut-March 26, 1961, Palm Sunday. Lady on left Eunice Cummins, lady on right Minnie Denning.

Irene Janice Kellicut-Dwight Lee Olney-Their wedding day, South Litchfield Baptist Church Litchfield, MIchigan, March 26, 1961

Irene Janice (Kellicut) Olney-Her wedding day March 26, 1961
South Litchfield Baptist Church, Litchfield, Mi., married Dwight
Lee Olney-Irene & her mother Harriet Kellicut made her dress.

Left to right-March 26, 1961-South Litchfield Baptist Church, Litchfield, Mi.-Lionel & Harriet & IRene Kellicut-Dwight Lee-Mary & William H. Olney

BEST HOLIDAY WISHES from Our House to Yours

Irene & Dwight Olney-March 26, 1961

Front row-Karen Olney Jr. bridesmaid-Kristine Olney flower girl-Dale Happy ring bearer-Charles L. Happy Jr. groomsman-back row LtoR Jeanette Fish-Leona(Kellicut)Happy-Nellie(Kellicut) Cronk, Rev. O. E. Ames, Irene Kellicut-Dwight Olney-C.J. Cronk-Richard & William C. Olney-March 26, 1961 South Litchfield Baptist Church, Litchfield, Mi. Palm Sunday

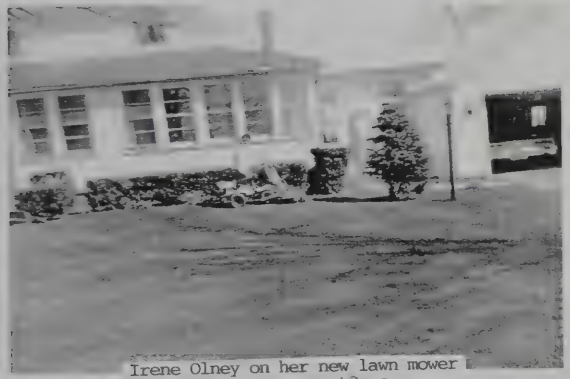

Irene Olney on her new lawn mower

Irene & Dwight Olney-May 11, 1969

Irene & Dwight Olney
October, 1971

Irene & Dwight Olney 1972

Our first snow & Snippy-11-13-1972

Snippie & Dwight Olney-1977

Snippy Olney-Nov. 4, 1974

FI RAL MOGUL CORP ORATION

Products handled in Coldwater

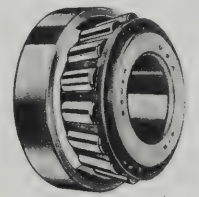

ROLLER BEARINGS

BALL BEARINGS

VALVES

OIL SEALS

ENGINE BEARINGS

We are proud of our employees.

W ud . . . of the conditions our employees work

v d . . . of our facilities.

We ar oud . . . to be a part of Coldwater . . . and most of all . . . today, we are proud to have you as our guest.

20th ANNIVERSARY

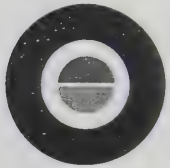

DISTRIBUTION DIVISION

FEDERAL MOGUL CORPORATION

Welcome

To our "Open House". The Federal Mogul People of Coldwater are very happy to see you and hope you will have a pleasant visit.

Our guides are at your service throughout the plant to help you in any way they can. They are your personal hosts for this visit.

Enjoy yourself, and thanks for coming.

Dwight T

Best Regards,

K. Kampenga

K. Kampenga
Plant Manager

383

Irene Olney worked here 13½ years

1947 HIGHLIGHTS

TWENTIETH ANNIVERSARY OPEN HOUSE
AUGUST 20, 1967

1967 HIGHLIGHTS

Building Size	52,000 Sq. Ft.
Pounds Shipped	5,500,000
U. S. Branches Shipped to	56
Foreign Countries Shipped to	70
Average Employment	200
Annual Wages	$500,000
Fringe Benefits	$75,000

227,000 Sq. Ft.	Building Size
24,316,000	Pounds Shipped (Est.)
110	U. S. Branches Shipped to
106	Foreign Countries Shipped to
450	Average Employment
$2,500,000	Annual Wages (Est.)
$475,000	Fringe Benefits

1977

Dearest Irene & Dwight & Pam
we want to thank you so
much for the floor covering
and all the things you do
for us. We love you deep
in our hearts Love
Dad & Ma

Irene

Irene's mothers hand writing

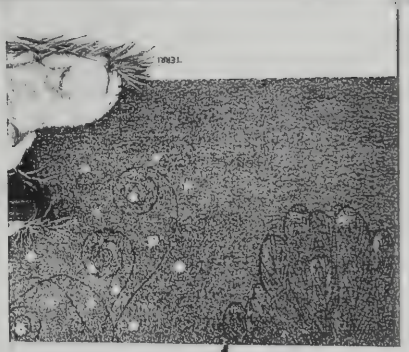

Dwight & Irene, 1983

We cannot thank you enough for the hard work + time you spent to make our 25th Anniversary such a wonderful day. It wouldn't have been possible with out you. We appreciate it more than we can express. a sister such as you is hard to come by. I'd like to help pay for the food. Dwight I know you had a big part also. The board for picture was great, so many People enjoyed looking at them. Thanks for getting + returning the chairs. The book is very nice and something will always have to look at. The money will be used for something we can

Mr. and Mrs. C. J. Cronk

see every day + enjoy
Thanks again for being such a wonder,
sister + brother.
We love you,
Love
CJ & Nellie

Irene &

Our last christmas
cards from daddy
1990
(one to Dwight + one
to Irene, each had
money in them. $10.00
I think, Daddy was
Lionel D. Kellicut)
His writing in cards
+ on this envelope.

1990

May the Holy Infant
bless you
at Christmas and always
Dad

Tha

1990

ishing you
piness not only
Christmas but
ry day of the
New Year
Dad

"For he shall give his angels charge over thee, to keep thee in all thy ways."

Psalm 91:11

MERRY CHRISTMAS TO ALL - 1985

Hello once again from our house to your house whether it be near or far.

We didn't have any snow for Christmas last year, in fact, no snow to speak of till the middle of January, then we really had winter for a month, wind, snow and cold temperatures, but winter left us as fast as it come. In February, we got rain and it took the snow off in just a few days.

Dwight took down our big barn last winter, in fact he started in December with the help of his nephew, Bill Raymond, who took some of the old wooden siding and most of the old beams. One beam in particular was a 20" square by 35'. Bill had a plan to build an antique shop and wanted the beams and siding for it. We are glad they will be used and not destroyed. So with the good weather in Dec. & Jan. Dwight got it cleaned up pretty good, it was really a job. He pulled the old silo down too and buried it. We believe the barn was built around 1900, it was really getting in bad shape, he rebuilt on the same spot a 40 x 51 pole barn to house his semi and sheller in. So when it was too cold to work outside he worked in his other tool shed-building all his roof trusses and marking all his lumber for his new building. He put up his new building all by Himself, he only had help to put the steel on the roof by his two brothers the week of Decoration.

March come along with its damp winds. We had a surprise visit from our friends, the Wilker's from Minnesota who we met when we went on our Europe tour. We had a lovely evening with them and the next forenoon.

We went to the U.S. Virgin Islands the end of March and spent one week on the island of St. Thomas. We also went over to the island of St. John while there, it was a most enjoyable week of warm sunshine.

April was a beautiful month, we had a very early spring, which was welcome, even mowed lawn the middle of April and temperatures in the 80's for a week. My flowers were all out so early, Lilacs were gone by Mother's Day and the Iris were out on Mother's Day and Peony's on Decoration Day, all about two weeks early for here. We had a very dry spring and summer as the corn was all planted by the 8th of May. We didn't have much rain from Easter to the 27th of May. The crops and gardens didn't come up good as it was so dry.

My dad and I went mushrooming the 13th of May up at my folks cabin in northern Michigan. My mom wasn't up to going so far, as she was sick all winter with heart trouble. We were a little early for them, but we found 67 and they were all nice so we had quite a few to bring home. Dwight was busy working on his building so he didn't go.

Dwight started irrigating on the 3rd of July, much earlier than usual.

We had company from Florida in July, one of my classmates and her husband Crystol and Smith Hersh and Dwight's nephew and wife from Texas, Jim & Terri Olney. How nice to see them and have them take time to stop. One of Dwight's classmates from California was home in July to attend his dear moms funeral, Ray Boyer and wife Frances. Our sympathy goes to them both to see them on such a sad occasion.

We got up north the end of July for a few days and I caught my first walleye keeper. Dwight got a keeper last summer. My dad never got a keeper but he got some nice Bass keepers.

August 1, was Dwight's 50th birthday and when we got up that morn their was a sign in front of house that read "Look who is 50" Happy Birthday Dwight. That was his birthday card from my sister and husband Mell & U. U. I had a surprise picnic dinner for him at the lake with 16 of us there, family and neighbors. That was our highlight for August. We was cementing on his new shed and running the irrigation most of August.

The rains started coming in September and our yards and flowers were prettier then they had been all summer. We went back to the cabin the first part of Sept. & got in some more fishing. The 12th of September we left for the west coast. We

spent the first night with the Wilker's in Minnesota and had a lovely late evening visit and nice visit the next A.M. had intended to stop and visit the Passow's in Wisconsin (more Europe travel friends) but couldn't make connections with them. Maybe next time. We had a lovely 18 day trip with our first stop at Glacier National Park, on across Idaho to Washington and visited the Snoqualmie Falls, on to Seattle where we took a harbor cruise and a bus tour of Seattle, ate at the waterfront a couple times and atop the space needle, went to Olympic National Park, the Boeing Plant, took a car ferry over to Victoria, Canada and spent the night there and visited the famous Butchart Gardens. One morning was spent at the lovely farm home of Bob & Shirley Muller in Redmond, Washington (more friends we met on our Europe tour). They took us on a countryside tour and over past more friends house the Fred & Miriam Keller, which wasn't home. The Muller's have two farms and the second one is over a hundred miles from them. They farm in the lush green valley, how different from Michigan, but so interesting to visit and see. After leaving Seattle we went to Mount Rainier National Park and to Mount St. Helens. Mount St. Helens had to be the highlight of our trip. One just can't believe the sights even standing on them. It has been five years and life is coming back, here and there a little pine tree is growing. From there on to Oregon and visited the Multnomah Falls and on to Yellowstone Park, where we spent a night in the Old Faithful Inn and viewed the great Old Faithful again, then on through Grand Teton National Park and home with a total of 6,372 miles traveled.

October brought the harvest of corn once again and it turned out real good for as dry as the summer was. Had alot of rain during harvest season and are still getting rain and we had some real nice Indian Summer days too.

Mother Olney is very good for her age, 87 years young. We enjoy her so much. My mother is doing real good for as sick as she was last winter, She took care of her garden produce and they went up north with us both times. We had an 80th birthday party for my dad in November with 30 family and friends here. He does real good too, he helps with the plowing and operates the sheller for the harvest of the corn for my brother-in-law. We will be celebrating my folks 61st wedding anniversary, my sister and brother-in-laws 35th wedding anniversary and my mothers 84th birthday on Christmas Day.

I enjoy my sewing and crafts items in the cold weather, at present my biggest project is a bedspread out of quilt blocks. I still do my garden and lawn in the summer time.

We also visted the Raymond Reiser's this fall (more travel friends). They were both fine and planning on spending the winter months in Florida.

Dwight's oldest brother and oldest sister retired this year. I can't believe how fast our life is going and how old we are getting.

This has been our year, the Lord has really been good to us giving us good health and a good year. Thanks to any of you who sent pictures last year and for all the nice letters and notes. I think I enjoy our cards and letters the most of anything. We will look forward to this years letters and your activities you have had the past year.

HAPPY NEW YEAR

The Olney's
Dwight & Irene

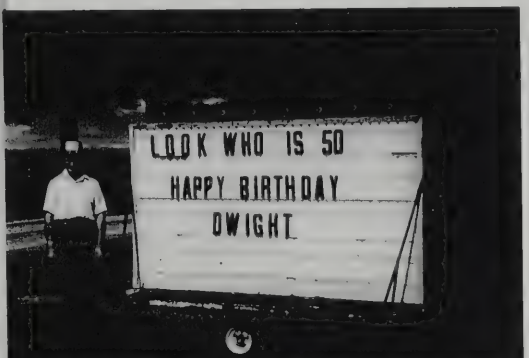

Dwight Olney with his 50th birthday card from Nell & C. J. Cronk-Aug. 1, 1965

25TH ANNIVERSARY — Mr. and Mrs. Dwight (Irene) Olney will celebrate their 25th wedding anniversary with an open house on Sunday, April 6, from 1-3 p.m. at the Litchfield Methodist Church Social Room in Litchfield. The event will be hosted by Mrs. Mary Olney, Mr. and Mrs. L. D. Kellicut, Mr. and Mrs. C. J. Cronk, and Mr. and Mrs. Charles R. Happy. The couple was married March 26, 1961 at the South Litchfield Baptist Church by the Rev. O. E. Arnes. They request no gifts.

The family of
Dwight and Irene Olney
invite you to a buffet reception
in celebration of their 25th wedding anniversary,
Sunday, April 6, 1986, 1:00 to 3:00 p.m.
at the Litchfield Methodist Church Social Room
160 Marshall Street, Litchfield, Michigan

Your friendship is a cherished gift.
We respectfully request no other.

1961 - 1986

Irene Dwight Olney-25th wedding anniversary-April 6, 1966

Dwight & Irene Olney's 25th anniv. cake-made by Mom K. 4-6-66-11 cake mixes & 12 rounds of rewsered sugar

Harriet & Lionel Kellicut-Dwight & Mary Olney
Dwight's birthday-Aug. 1973

Mom & Dad Kellicut-Dwight Olney & Mom Olney-Snippie Olney, summer of 1973

Abide
in his
love...
that your
joy may
be full.
—John 15:10-11

1961 APRIL 6, 1986

25th ANNIVERSARY
IRENE AND DWIGHT OLNEY

We, the family, would like to welcome you to the party today. We thought it would be nice to reminisce some of their highlights of their wedding day and their first 25 years of marriage. Some have been sad and some happy.

THE BRIDAL PARTY
March 26, 1961

BRIDE		IRENE KELLICUT
GROOM		DWIGHT OLNEY
MAID OF HONOR	(sister of the bride)	NELLIE CRONK
BRIDESMAIDS	(sister of the bride)	LEONA HAPPY
	(friend of the bride)	JEANETTE FISH
JUNIOR BRIDESMAID	(niece of the groom)	KAREN OLNEY
FLOWER GIRL	(niece of the groom)	KRIS OLNEY
BEST MAN	(brother-in-law of bride)	C J CRONK
USHERS	(brothers of the groom)	
		JR. & RICHARD OLNEY
RING BEARER	(nephew of the bride)	DALE HAPPY
MINISTER		REV. O. E. AMES*
ORGANIST		MRS. RALPH MARSHALL
SOLOIST	(friend of the couple)	JAMES GROSS
PARENTS OF THE BRIDE		MR. & MRS. L. D. KELLICUT
PARENTS OF THE GROOM		MR.* & MRS. WILLIAM OLNEY SR

The wedding dresses were all made by the bride and her mother. Maurine Olney made all the decorations. Maurine olney, Ruth Hoff, Nancy Winslow, Joyce Holmes and Mary Miller served the cake and punch. Ruth King had charge of the guest book. The brides mother made the wedding cake. The attendants and Kay Lampman helped the couple with the gifts. The candelabras were lit by Charles R. Happy.

The year 1960 they purchased the 240 acre farm where they live.

1961 they traveled to California in eleven days for their honeymoon. Dwight was in farming parternship with his father and two brothers, they milked cows and raised hogs also. Irene was a steno clerk at Federal-Mogul. Dwight was still serving in the Air National Guard. He received his honorable discharge in 1963.

Dates of interest and highlights of their first 25 years:

They suffered the loss of Dwights' father in January 1968. This same year Dwight put up a 40x100 tool shed. May of 1969 Irene quit her job at Federal-Mogul. 1971 a 6 weeks old English Shepard came to live with them and they named her Snippie The year 1974 Dwight put up storage bins and a dryer for his corn crop. They enjoy traveling and this led to a trip with Irenes' parents to Hawaii. 1975 they traveled to Mexico. The milk cows were sold in 1976 & the farming is now crops. They purchased 35 acres of work ground, and a trip back to Hawaii. Then in 1977 a trip to California with her parents to visit relatives. They liked it so well they were back in 1980. 1978 Dwight put in an irrigation system for his corn. Another enjoyable trip was in 1979 which was a 21 day tour to Hawaii, New Zealand and Australia. From 1982 thru 1986 they traveled to Europe and London, Grand Cayman in the Caribbean the U. S. Virgin Islands of St. Thomas and St. John and Aruba in the Caribbean. A pet is like a member of the family and they lost their dear Snippie in 1984.

Dwights' 50th birthday in 1985 called for a surprise picnic with family and friends at the lake, planned by Irene. Dwight put up a new tool shed 40x51 which took the place of his big barn that was built around 1900. The old barn he removed during the winter of 1984-85. These first 25 years of married life has given them many enjoyable vacations and trips to Florida with his parents and to the upper peninsula of Michigan to her parents cabin. They both enjoy fishing and being outside in the warm weather.

Dwight does about all of his building and repairs including the remolding of their home. Irene enjoys sewing and crocheting. She does her hobbies in the winter and has her gardening in the summer. Their vacations have taken them to all the states now but Alaska. Irene belongs to the Dayburg Birthday Club and they attend the Dayburg Baptist Church.

We are happy to have this occasion today and happy to be able to say Mother Kellicut baked the Anniversary cake. Mr.& Mrs. Jack Nutt and Jason are attending the quest book. Sharing in this 25th Anniversary Party are the parents, Mr. & Mrs. L. D. Kellicut and Mary Olney. The sisters and families, Mr. & Mrs. C. J. Cronk and Mr. & Mrs. Charles R. Happy & families. Connie and Becky Happy are at the punch bowl and assisting mother with the cake and ice cream. Assisting with details is Ila McNall and Wanda Farwell, neighbors of the couple.

We thank you each and everyone for joining them this day.
You've added to their happiness in a very special way.
And as the years shall come and go, their dreams will
give them pleasure and bring you back to them again.

THESE WERE HANDED OUT TO EACH COUPLE AS THEY LEFT!

* deceased

Expressing deepest
and most
heartfelt sympathy
in this hour
of your sorrow.

Dwight Olney-Nellie & C.J. Cronk-12-25-92

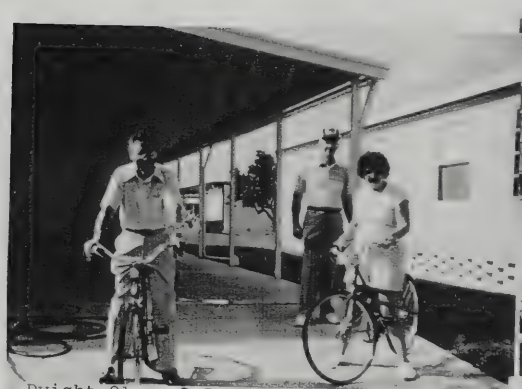
Dwight Olney-C.J. & Nellie Cronk, got our bikes at Flea Market-Jan. 19, 1993

Dwight & Irene Olney-4853 Flamingo Dr., Zephyrhills, Fl., Palm Tree Acres-Feb. 9, 1993, our new Florida home

"The Lord bless thee and keep thee."
NUMBERS 6:24

Dwight & Irene Olney

4853 Flamingo Dr., Box B-12
Zephyrhills, FL 33541
813-780-8933

755 Dayburg Road
Quincy, MI 49082
517-278-5845

1993

This was written to Dwight & Irene Olney after C.J. had gall bladder surgery 1994

Happy Birthday
Irene

THIS WAS WRITTEN BY IRENE"S FATHER IN 1988 or 1989 or 1990.
Her father Lionel D. Kellicut-passed away Feb. 1. 1991

Thank you for the candy cookies, Pumpkin dessert and soup you brought in when CJ wasn't up and going. We appreciate you both. Thanks for being there we needed you. Dwight thanks for taking time to be at hospital with us. We love you. CJ & Nellie
Frank

Irene and Dwight Olney-33rd anniv.-3-26-1994

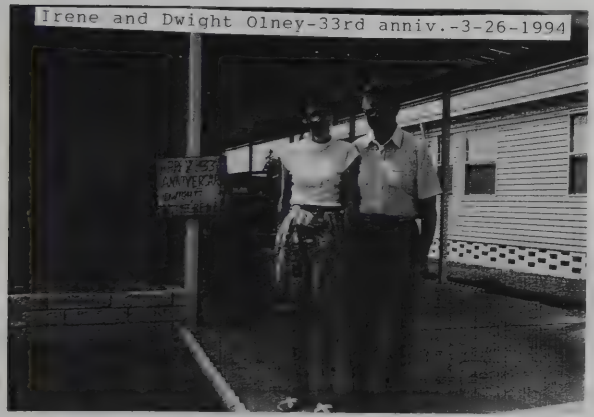

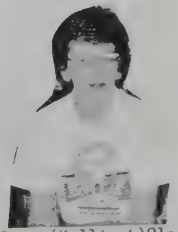

Irene(Kellicut)Olney
10-13-2000

Dwight Olney home-755 Dayburg Rd., Quincy, Mi. 1994

Dwight Olney home-755 Dayburg, Quincy, Mi. 1994

Dwight Olney yard-755 Dayburg, Quincy, Mi. 1994

Dwight Olney home-755 Dayburg, Quincy, Mi. 1994

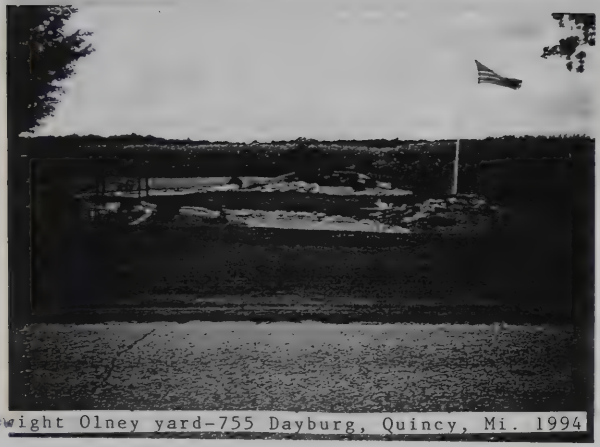

Dwight Olney yard-755 Dayburg, Quincy, Mi. 1994

Dwight Olney farm-755 Dayburg, Quincy, MI. 1994

Dwight Olney farm-755 Dayburg, Quincy, MI. 1994

Dwight Olney farm-755 Dayburg, Quincy, MI. 1994

Dwight Olney farm-755 Dayburg, Quincy, MI. 1994

Dwight Olney farm-755 Dayburg, Quincy, MI. 1994

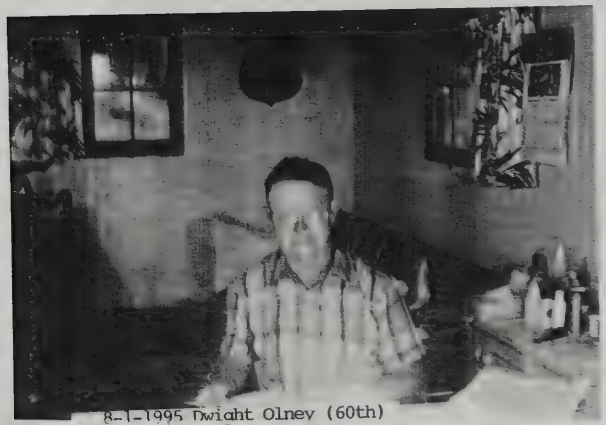

8-1-1995 Dwight Olney (60th)

8-1-1995 Irene & Dwight Olney corner Lake

Evergreen Cemetery, Girard, Mi. 1995

Evergreen Cemetery, Girard, Mi. 1995

8-3-1996 Sarah Kaleta & Dwight Olney Sara"s 8th birthday, Dwight's 61st on 8-1

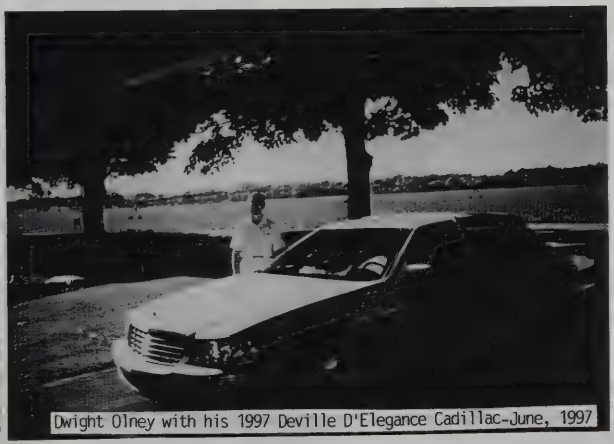
Dwight Olney with his 1997 Deville D'Elegance Cadillac-June, 1997

[illegible]

[illegible] bring sunshine to the
lives of others can't keep it from themselves

Thanks for every thing

We love ya you both

C J & Nellie
(Crank)

6-29-98 (Thank you received after C J + Nellie 40th anniv. Party)

Dwight & Irene, (Olney)

A very appreciative thank you for the beautiful Pillow cases + our night out We slept just great last night. We used our Pillow cases. Jay + Barb Landis were here last night and she couldn't believe we were really going to use them. Our night out was great and we wouldn't have done it without your arranging. Thanks so much for all your work, and the food you fixed and then washing all the

1-10-2000 Irene Olney w/her co. wall hanging

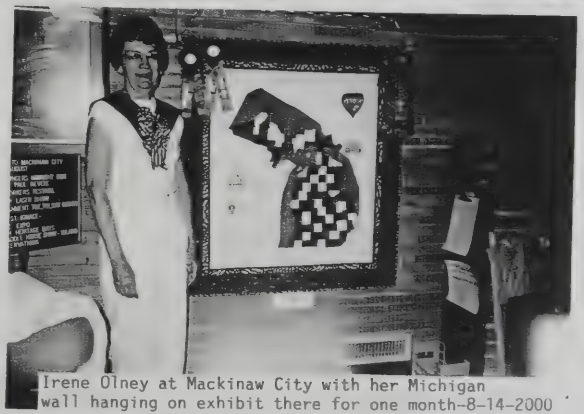

Irene Olney at Mackinaw City with her Michigan wall hanging on exhibit there for one month-8-14-2000

Irene made these two wall hangings special for the Millennium year "2000". These were made in tribute to Branch Co. (the top one) and the state of Mi. She won two "BEST OF SHOW" with the Mi. one, at Fl. State Fair & Branch Co. Fair.

10-20-2001 Dwight & Irene (Kellicut) Olney 40th ANNIV. 3-26-2001

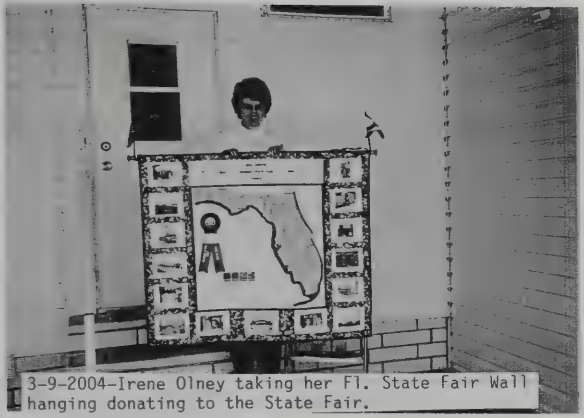

3-9-2004-Irene Olney taking her Fl. State Fair Wall hanging donating to the State Fair.

6-25-2004-Our new home we built after Dwight retired.

Dwight Olney is holding a large wooden rolling pin that was made by Lester J. Winslow in 1961 on the lathe that is in picture, that was his fathers. Lester gave this to Dwight & Irene(Kellicut) Olney for their wedding in 1961. The wood was also some of Justus A. Winslow as was the lathe. Justus was Irene's grandfather and Lester was Irene's uncle.

2-5-2004-Fl. State Fair 100th year-Irene Olney with her wall hanging in back of Fl.

3-9-2004-Irene Olney taking her Fl. State Fair Wall hanging donating to the State Fair.

Quilt Depicts State Fair History

PRIZE-WINNING EFFORT

By CAROLE DICKEY
cdickey@mediageneral.com

Irene Olney is a winter resident in Zephyrhills, and in the 15 years she has been leaving Michigan snow to enjoy southern sunshine, she has developed quite an affinity for Florida. So when she realized the Florida State Fair would be celebrating its 100th anniversary in 2004, Olney decided to make a quilted wall hanging to commemorate the occasion.

She began her project cutting out the shape of Florida, then added all the counties, and wrote the county names on using her computerized sewing machine. To incorporate the history theme, she researched in the library and found pictures from the fair over the last 100 years, had them printed on cloth and appliquéd them to the design.

"Roy Rogers went to the fair one year and I've got his picture on it," Olney said.

When she was finished, she entered it as a state fair exhibit last year and earned a blue ribbon. Then she donated the quilt to the fair, and it was put on display during the fair this year.

Irene Duffey, coordinator of the family living department for the Florida State Fair, called the wall hanging "fantastic."

"It's hard to even find a map with this kind of detail on it," Duffey said.

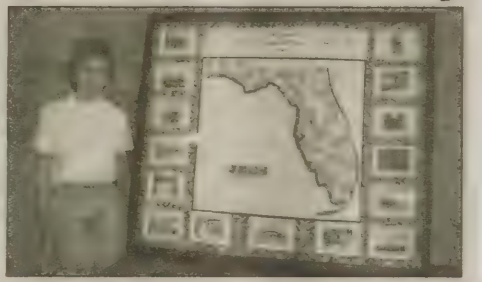

Photo courtesy of Lois Duffey

Irene Olney stands beside her Florida wall hanging, which was created in 2004 to commemorate the 100th anniversary of the Florida State Fair.

The Florida wall hanging was not Olney's first state-themed quilt. In 2000, she made a similar quilt for Michigan, which won a best of show at the Michigan State Fair and another best of show in a second fair.

Following that, the Michigan quilt went on tour.

"I had it on exhibit nearly all of that year in welcome centers – Mackinaw City, St. Ignace, Dundee – and in Lansing in the Capitol building," Olney said.

Olney has been sewing since she was 7, a tradition handed down from generation to generation.

"My mother made all of our clothes way back then. And of course, her mother and grandmother all sewed, so I've always sewed," Olney said.

She sewed on a Damascus by Montgomery Ward, which she still has.

"In fact, I've got doll dresses under the presser foot," Olney said.

While the treadle machine occupies an honored position in the house and in her memory, these days Olney turns to her computerized model. Not all of her quilt making is done by machine, however.

"I have machine-quilted two, but they are much nicer with hand quilting," she said.

Apparently the judges agree. 2005

NE of Auburn Indiana

May 2004 monument at Cosper Cemetery

May 2004 Leona Happy & Irene Olney at Kirksetter stone

6-12-2004 Irene Olney looking at a stone. White House Ohio

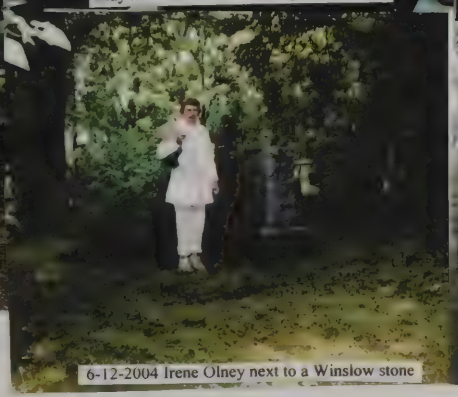

6-12-2004 Irene Olney next to a Winslow stone

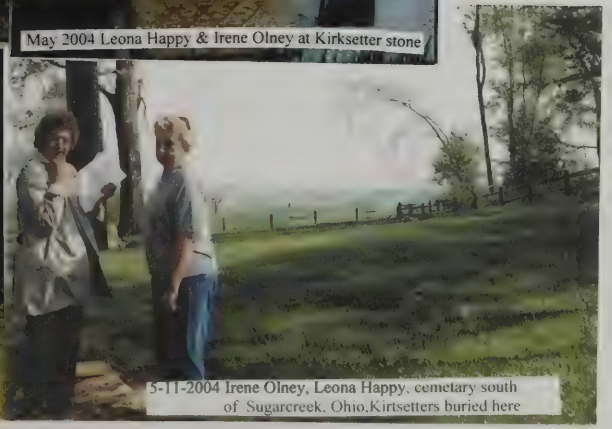

5-11-2004 Irene Olney, Leona Happy, cemetary south of Sugarcreek, Ohio.Kirtsetters buried here

Pictures from some of our Genealogy trips

HUSBAND'S NAME Winslow, Lester Justus

When Born June 3, 1904 Where Auburn, Indiana

Christened ____ Where ____

When Died September 15, 1968 Where Auburn, Indiana

When Buried September 18, 1968 Where Roselawn Cemetery, Auburn, Indiana

When Married January, 19, 1931 Where Albion, Indiana

Other Wives (if any) see next sheet (2) Edith E. Warstler

His Father Winslow, Justus Adonis His Mother's Maiden Name Shoemaker, Nellie Venzuela

WIFE'S MAIDEN NAME Ross, Altha J.

When Born March 1, 1904 Where ____

Christened ____ Where ____

When Died September 28, 1980 Where ____

When Buried ____ Where South Milford Cemetery-LaGrange Co., South Milford, Ind.

Other Husb. (if any) ____

Her Father William Ross Her Mother's Maiden Name Dessa M. Shaffer

1st WIFE

Information on this sheet obtained from

DIVORCED Jan. 13, 1934
at Albion, In.
Lester Justus Winslow
(Husband's Full Name)

Altha J. Ross
(Wife's Maiden Name)

Date ____

Compiler ____

Address ____

City ____ State ____

Male or Female		CHILDREN (Arrange in order of birth)	When Born Day	Month	Year	Where Born Town or Place	County	State or Country	Married to	When Married Day	Month	Year	When Died* Day	Month	Year	Where Buried Town or Place	County	State or Country
M	1	Lester Ross Winslow	(around) 14	4	1931	Wolcottville		Indiana	never married				summer of 4	5	1965	South Milford Cemetery		Indiana
	2															South Milford	LaGrange	
	3																	
	4																	
	5																	
	6																	
	7																	
	8																	
	9																	
	10																	
	11																	
	12																	
	13																	
	14																	

Have checked LaGrange Co. Noble Co. & didn't find birth place or listed. Birth records I don't think up to date. Checked library in Noble Co. & I think Birth records in LaGrange in Court House. Didn't check birth in court house in Noble Co. Think he was born around Wolcottville & that is on the ~~LaGrange & Noble Co.~~ line.

© Family Group Sheet Form P-8 Rev — Punched
The Everton Publishers Inc P.O. Box 368, Logan, Utah (Use Reverse Side for Additional Information.

Winslow, Lester

May 1965

Lester Winslow, 34, former resident dies

Funeral services for Lester Winslow, 34, former resident of Avilla who died suddenly Tuesday afternoon in an Indianapolis physician's office, will be held Saturday 2 p.m. in the Avilla L. E. Berhalter & Son Funeral Home.

Mr. Winslow had resided in Indianapolis the past several years, working as a truck driver for the Finchum Trucking Company.

The only survvior is his mother, Altha Winslow.

Friends may call at the local funeral home after 7 p.m. Friday. Rev. Robert Wright will officiate at the services and burial will be made in the South Milford cemetery.

He did have other survivors which were his father Lester Justus Winslow and two half brothers Elmer & Lionel Winslow and a half sister Nancy (Winslow) Ware.

HUSBAND'S NAME Winslow, Lester Justus

When Born June 3, 1904 Where Auburn, Indiana

Christened Where

When Died September 15, 1968 Where Auburn, Indiana

When Buried September 18, 1968 Where Roselawn Cemetery, Auburn, Indiana

When Married March 31, 1934 Where Madison, Indiana

Other Wives (if any) see sheet ahead of this (1) Altha J. Ross

His Father Winslow, Justus Adonis His Mother's Maiden Name Shoemaker, Nellie Venzuela

WIFE'S MAIDEN NAME Warstler, Edith Elizabeth

When Born June 7, 1913 Where Auburn, Indiana

Christened Where

When Died Where

When Buried Where

Other Husb (if any) (2) (3)

Her Father Warstler, Curtis Edward Her Mother's Maiden Name Armstrong, Anna C.

Informa[illegible]ained from

SECOND WIFE

Lester Justus Winslow

Husband's Full Name

Edith Elizabeth Warstler

(Wife's Maiden Name)

Date

Compiler

Address

City State

Male or Female		CHILDREN (Arrange in order of birth)	When Born Day	Month	Year	Where Born Town or Place	County	State or Country	Married to	When Married Day	Month	Year	When Died* Day	Month	Year	Where Buried Town or Place	County	State or Country
	1	The following were born to his second wife																
	2																	
	3								Sharon Kay Hoffman-1st	12	Sept	1959				Roselawn	Cemetery	
M		Elmer Justus	27	1	1939	Auburn	DeKalb	Indiana	Iola Ritchie - 2nd	1	6	1968	7	10	1993	Auburn	DeKalb	Indiana
	4								Frances Eileen Wyne 1st	22	6	1963						
M		Lionel Edward	20	4	1941	Auburn	DeKalb	Indiana	Charlene Kay Stemen 2nd	16	2	1992						
	5																	
F		Nancy Elizabeth	14	2	1943	Auburn	DeKalb	Indiana	Jack Loren Ware	21	8	1965						
	6																	
	7																	
	8																	
	9																	
	10																	
	11																	
	12																	
	13																	
	14																	

*If burial date is known and not death date write burial date. Prefix (Bur

405

© Family Group Sheet Form P-6 Rag – Punched
The Everton Publishers, Inc. P.O. Box 368, Logan, Utah. Use Reverse Side for Additional Information

Lester Justus Winslow-around 1907

Irene Kellicut & Elmer Winslow 1940

Elmer Justus Winslow-1939

Elmer Justus Winslow-1940

Lionel Winslow on left &
Elmer Winslow-1941

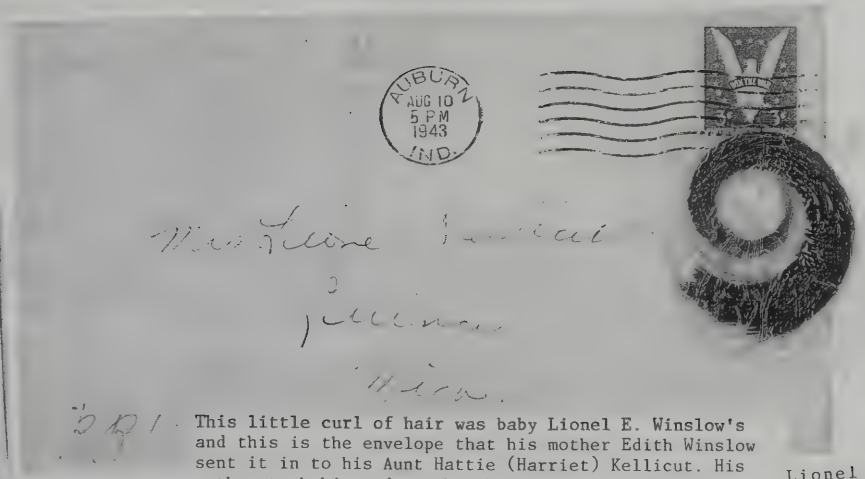

This little curl of hair was baby Lionel E. Winslow's and this is the envelope that his mother Edith Winslow sent it in to his Aunt Hattie (Harriet) Kellicut. His mother took him and got his hair cut, as his brother was pulling him all around on the carpet and his hair was full of fuzz from the carpet, then when they went to pick up their father Lester at work, he got in car and said whose kid is that,[what a change a hair cut made] 1943

L to R-Lionel Edward, Elmer Justus & Nancy Elizabeth Winslow1943

Lionel-Elmer & Nancy Winslow-1943
Baby Nancy 7 weeks old

Lionel Winslow & his aunt Harriet (Winslow) Kellicut-1942 taken at 662 Squires Rd. Quincy, Mi.

Nancy E Winslow in front; back ltor-Lionel E..
Elmer J. Winslow-1948

Nancy E. Winslow-1957-58
9th grade-Auburn High
School-Auburn, In.

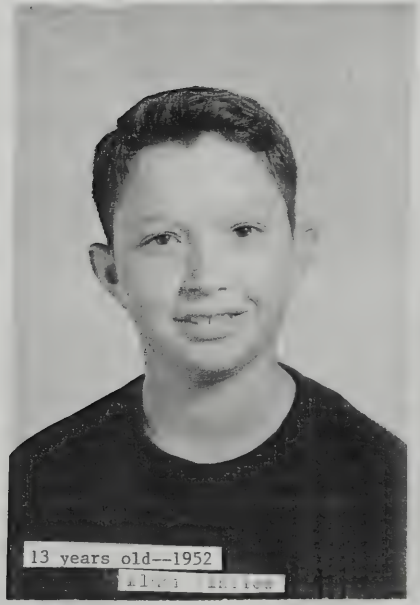

13 years old--1952
Elmer Winslow

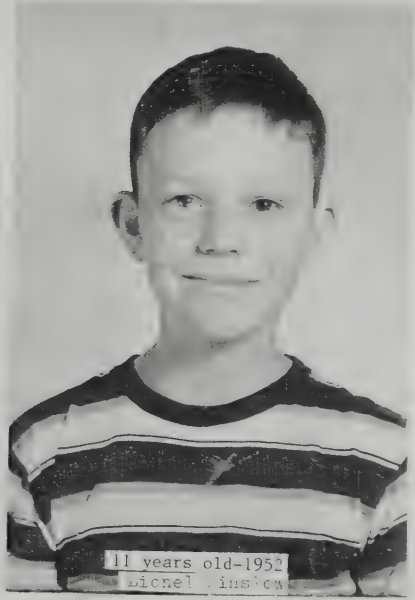

11 years old-1952
Lionel Winslow

9 years old-1952
Nancy Winslow

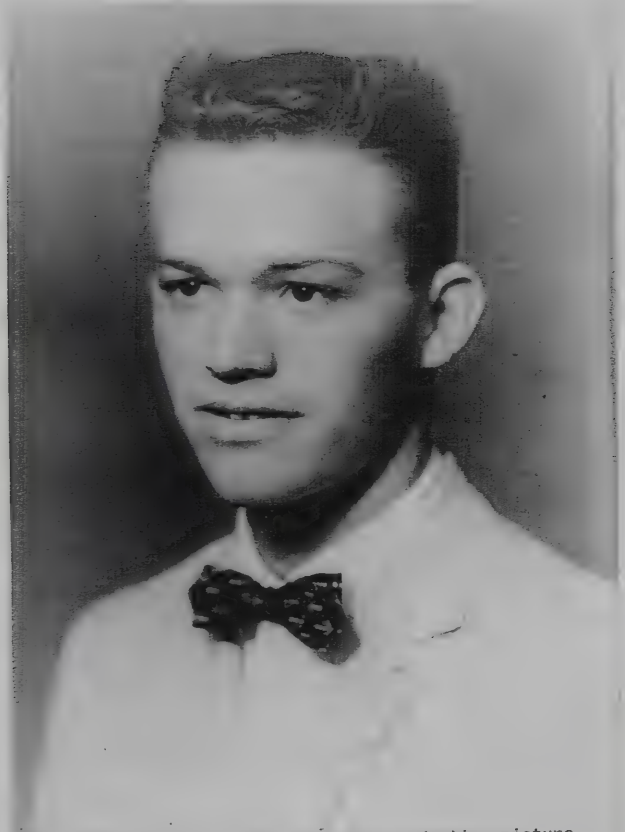

Lionel Winslow-1959-High School graduation picture
Auburn High School, Auburn, Ind.

LIONEL EDWARD WINSLOW

The Senior Class
of
Auburn High School
announces its
Commencement Exercises
Wednesday evening, May twenty-seventh
Nineteen hundred fifty-nine
eight o'clock
McKenney Junior High School Auditorium

Lionel E. Winslow-Auburn High School graduation-1959
Auburn, Indiana

Rose Mary Peckhart-Lionel Winslow-11-6-60

Back row-Mark, Lionel Edward & Brian Winslow-Front Pamela Winslow Baby is Christine Winslow) Susan Ware -1970 Grandchildren of Lester & Edith Winslow

Rose Mary Peckhart-Lester,Lionel,Edith & Nancy Winslow-Nov. 6, 1960

Back row l to r-Brian Keith-Lionel Edward & Mark Duane Winslow-Front Pamela Ann Winslow-Susan Ann Ware Christine Renee & Frances Winslow December, 1971

21 Aug 1965–Front–Lester J., Nancy E., Edith E. Winslow
Back–Lionel E. & Elmer J. Winslow–Wedding of Nancy E.
(Winslow) Ware

Nancy Elizabeth Winslow-1961-High School graduation picture, Auburn, Ind.

The Senior Class

of

Auburn High School

announces its

Commencement Exercises

Wednesday evening, May twenty-fourth

Nineteen hundred and sixty-one

eight o'clock

Auburn Alumni Gymnasium

The Twenty-Third Psalm

The Lord is my shepherd; I shall not want.
He maketh me to lie down in green pastures:
He leadeth me beside the still waters.
He restoreth my soul: He leadeth me in the
paths of righteousness for His name's sake.
Yea, though I walk through the valley of the
shadow of death, I will fear no evil:
for thou are with me; thy rod and
thy staff they comfort me.
Thou preparest a table before me in the
presence of mine enemies:
thou anointest my head with oil;
my cup runneth over.
Surely goodness and mercy shall follow
me all the days of my life: and I will
dwell in the house of the Lord for ever.

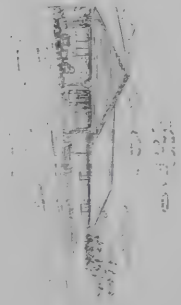

...ON . . .
...e family, we wish to express appreciation
...sses evidenced in thought and deed, and
...at the service.

GRAFFIS FUNERAL HOME
Mr. and Mrs. Wendell Graffis

414

IN MEMORY OF
Lester J. Winslow

BORN
June 3, 1904

ENTERED INTO REST
September 15, 1968

SERVICES FROM
Graffis Funeral Home
Wednesday, September 18, 1968
2:00 P.M.

OFFICIATING
Rev. C. Samuel Overmyer

INTERMENT
Roselawn Cemetery
Auburn, Indiana

Record
for relatives and friends

Graffis Service

Died Sept 15 - 68
Buried 18

LESTER WINSLOW OF AUBURN DIES

Lifelong Resident and Native of DeKalb County Passes Away after being Admitted to Hospital

Lester J. Winslow, 64, who had lived at Rt. 3, Auburn, Union township, all his life, passed away at 11:40 p.m. Sunday in the DeKalb Memorial hospital two hours after he was admitted. Death was attributed to an apparent heart attack.

Final rites will be held at 2 p.m. Wednesday in the Graffis funeral home in Waterloo, with Rev. C. Samuel Overmyer, pastor of the Waterloo First United Methodist church, officiating. Burial will be in the Roselawn cemetery near Auburn.

Friends may call at the funeral home after 10 a.m. Tuesday.

Mr. Winslow was a lathe operator at the Rieke Corporation in Auburn.

He was born June 3, 1904, in Union township, the son of the late Justus A. and Nellie Shoemaker Winslow. He was married March 31, 1934 in Madison, Ind., to Edith Warstler, who survives.

Others surviving include two sons, Elmer Winslow of 211 West Liberty street, Butler and Lionel Winslow, Rt. 3, Auburn; a daughter, Mrs. Nancy Ware of 110 West 15th street, Auburn; a sister, Mrs. Lionel Kellicut of Quincy, Michigan, and five grandchildren.

He was a member of the Auburn Moose lodge.

The

Lester Winslow

family

will cherish the memories

of your kindness

Thanks for everything
Edith

Card of Thanks

I wish to extend my heartfelt thanks to my friends and relatives for their kind messages of sympathy and beautiful floral offerings during the loss of my brother, Lester Windslow.

May God Bless you all.

Mr & Mrs. L. D. Kellicut
and family

(Harriet Winslow)

[illegible] sympathy card [illegible] [illegible] [illegible] [illegible] Kellicut

This comes to say
that many thoughts.
Sincere as they can be,
Are going out to you today
In deepest sympathy.

September 18, 1968

Dear Mrs. Kellicut

May the sympathy
of those who care
[illegible]
And may memories
of your loved one
Be a comfo[illegible]

Carl & Pat Trall
[illegible] & Alice [illegible]

We were so sorry to hear about the sudden death of your brother. We know you were very close and we know you will miss him very much.

We did not hear about it in time to get in for flowers, so will you please give the enclosed money to your sister-in-law to use as she sees fit or for flowers for Memorial Day. God bless you. Love.
Patty

Dear Friends.

Sorry to hear the sad news that you lost your brother. Sorrow comes when least expected. Two years ago in August I lost one of my three brothers, so I can feel for you and yours at this time. Life must go on and we must build our hopes and look to Him who gives strenght in all our needs. Our thoughts are with you all.

Love, Astrid.

1968

The comfort
others long to give
Comes only from above
So may you find new hope
and strength
In God's unfailing love

Sincerely,
Gunnar & Astrid.

HUSBAND'S NAME Winslow, Elmer Justus

When Born January 27, 1939 Where DeKalb Co., Auburn, Ind.

Christened ____ Where ____

When Died October 7, 1993 Where Ft. Wayne, Indiana

When Buried October 11, 1993 Where Roselawn Cemetery, Auburn, Indiana

When Married September 12, 1959 Where Churubusco, Ind.,(Whitley County)Methodist Church

Other Wives (if any) SEE NEXT SHEET (2) Iola Ritchie

His Father Winslow, Lester Justus His Mother's Maiden Name Warstler, Edith Elizabeth

WIFE'S MAIDEN NAME Hoffman, Sharon Kay (Sharon was adopted)

When Born Dec. 1, 1940 Where Garrett, Ind., DeKalb Co.

Christened ____ Where ____

When Died ____ Where ____

When Buried ____ Where ____

Other Husb. (if any) (2) Gary Richard George

Her Father Hoffman, Basil Duane Her Mother's Maiden Name Killworth, Lenora Eileen

1st Wife
Information on this sheet obtained from

DIVORCED July 12, 1967

Elmer Justus Winslow
(Husband's Full Name)

Sharon Kay Hoffman
(Wife's Maiden Name)

Date ____

Compiler ____

Address ____

City ____ State ____

Male or Female		CHILDREN (Arrange in order of birth)	When Born Day	Month	Year	Where Born Town or Place	County	State or Country	Married to	When Married Day	Month	Year	When Died* Day	Month	Year	Where Buried Town or Place	County	State or Country
M	1	Mark Duane	8	4	1965	Auburn	DeKalb	Indiana	Sheryl Lynne DeWitt	19	10	1991						
	2																	
	3	Mark's name was changed in 1984 to Mark Duane George																
	4																	
	5																	
	6																	
	7																	
	8																	
	9																	
	10																	
	11																	
	12																	
	13																	
	14																	

© Family Group Sheet Form P-5 Rag — Punched
The Everton Publishers, Inc. P. O. Box 368 Logan, Utah. Use Reverse Side for Additional Information

Must of been married here

Sharon Hoffman-Elmer Winslow-1960

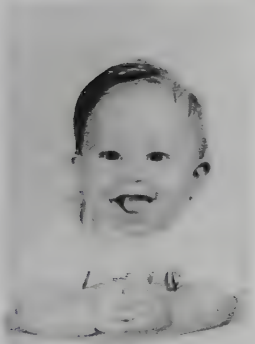

Mark Duane Winslow
1965

HUSBAND'S NAME George, Mark Duane (name changed in 1984 from Winslow to George)

When Born April 8, 1965 Where Auburn, Indiana

Christened ____ Where ____

When Died ____ Where ____

When Buried ____ Where ____

When Married October 19, 1991 Where Indian Village Church of God, Auburn, Indiana

Other Wives (if any) ____

His Father Winslow, Elmer Justus His Mother's Maiden Name Hoffman, Sharon Kay
George, Gary Richard (Stepfather) Ritchie, Iola (stepmother)

WIFE'S MAIDEN NAME DeWitt, Sheryl Lynne

When Born October 28, 1967 Where Auburn, Indiana

Christened ____ Where ____

When Died ____ Where ____

When Buried ____ Where ____

Other Husb. (if any) ____

Her Father DeWitt, William Calvin Her Mother's Maiden Name Sleasman, Betty Louise

Information on this sheet obtained from

Mark Duane George
(Mark Duane Winslow)
(Husband's Full Name)

Sheryl Lynne DeWitt
Wife's Maiden Name

Date ____

Compiler ____

Address ____

City ____ State ____

Male or Female		CHILDREN (Arrange in order of birth)	When Born Day	Month	Year	Where Born Town or Place	County	State or Country	Married to	When Married Day	Month	Year	When Died* Day	Month	Year	Where Buried Town or Place	County	State or Country
M	1	9:59 P.M.-5# 14 oz. Calvin Duane	25	4	1996	Auburn	DeKalb	Ind.										
F	2	Claire Margaret	2	4	1998	Auburn	DeKalb	Ind.										
M	3	Clayton Justus	4	Jan	2001	Auburn	DeKalb	Ind.										
F	4	Cailyn Lenore	28	Dec	2003	Auburn	DeKalb	Ind.										
	5																	
	6																	
	7																	
	8																	
	9																	
	10																	
	11																	
	12																	
	13																	
	14																	

Family Group Sheet Form P-8 Rec — Punched
The Everton Publishers Inc. P.O. Box 368 Logan, Utah Use Reverse Side for Additional Information
©

Sheryl LYnne DeWitt & her father William DeWitt
Oct. 19, 1991, Auburn, Indiana

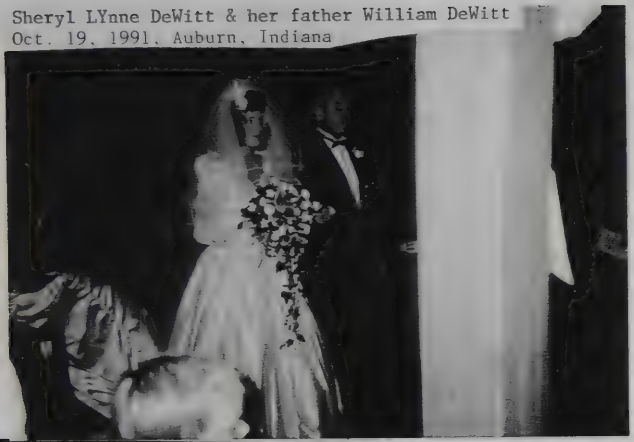

Sheryl DeWitt & Mark (Winslow) George_ 10-19-1991

Because you have shared in their lives
by your friendship and love
you are invited to share with our children
Sheryl Lynne
and
Mark Duane
when they exchange marriage vows
and begin their new life together
on Saturday, the nineteenth of October
Nineteen hundred and ninety-one
at two-thirty in the afternoon
Indian Village Church of God
602 Erie Pass
Auburn, Indiana

Mr. and Mrs. William DeWitt
Mr. and Mrs. Gary George
Mr. and Mrs. Elmer Winslow

Reception following ceremony
The Brass Lantern
4248 State Road 327
Garrett, Indiana

Celebration of Marriage Uniting

Sheryl Lynne DeWitt
and
Mark Duane George

Indian Village Church of God
Auburn, Indiana

October 19, 1991
2:30 p.m

PRELUDE
Lighting of Candles

Soloist "Doubly Good"
"No Greater Love"
"For Baby"
"Perhaps Love"

Seating of Grandmothers

Seating of Parents

Soloist "In This Very Room"

PROCESSIONAL
Groom's Processional

Bride's Processional

CEREMONY
Introduction

Promises

Presentation of the Bride

Meditation

Vows

Exchange of Rings

Pastoral Prayer

Pronouncement of Marriage

Lighting of Unity Candle
Soloist "Candle on the Water"

RECESSIONAL
Benediction

Presentation of Mr. & Mrs. Mark George

Postlude

We would like to thank all of you for the love, friendship, and encouragement you have given us, and for sharing in this very special day.
Mark & Sheri

Bride's Parents	William & Betty DeWitt
Groom's Parents	Gary & Sharon George Elmer & Iola Winslow
Maid of Honor	
Amy Phillips	Friend of Bride
Bridesmaids	
Sandi Davis	Sister of Bride
Susan Davis	Sister of Bride
Shelly DeWitt	Sister of Bride
Best Man	
Michael George	Brother of Groom
Groomsmen	
Tony Gienger	Friend of Groom
Brett Pepple	Friend of Groom
Greg Silberg	Friend of Groom
Organist	Ruth Musser
Soloist	Jed Freels
Guest Book Attendant	Lori DeWitt
Programs	Christy & Lisa Davis
Sound Technician	Nathan Dennison
Pastor	Don Dennison

Calvin Duane George
23 weeks old-1996

Calvin Duane George

Claire Margaret George

Clayton Justus George
2001

Cailyn Lenore George
5 mo. 2004

HUSBAND'S NAME Winslow, Elmer Justus

When Born January 27, 1939 Where DeKalb Co., Auburn, Ind.

Christened _____ Where _____

When Died October 7, 1993 Where Ft. Wayne, Indiana

When Buried October 11, 1993 Where Roselawn Cemetery, Auburn, Indiana

When Married June 1, 1968 Where EUB Church-Waterloo, Ind. (United Methodist)

Other Wives (if any) SEE PREVIOUS SHEET (1) Sharon Kay Hoffman

His Father Lester Justus Winslow His Mother's Maiden Name Warstler, Edith Elizabeth

DEATH CAUSED BY LUNG CANCER

Information on this sheet obtained from

SECOND WIFE

Elmer Justus Winslow
(Husband's Full Name)

Iola Ritchie
(Wife's Maiden Name)

Date _____

Address _____

City _____ State _____

WIFE'S MAIDEN NAME Ritchie, Iola

When Born April 17, 1933 Where Knott Co., Kentucky

Christened _____ Where _____

When Died _____ Where _____

When Buried _____ Where _____

Other Husb. (if any) ? (1)

Her Father James L. Ritchie Her Mother's Maiden Name Patrick, Elizabeth

Male or Female		CHILDREN (Arrange in order of birth)	When Born Day	Month	Year	Where Born Town or Place	County	State or Country	Married to	When Married Day	Month	Year	When Died Day	Month	Year	When Buried Place	County	State
	1																	
	2																	
	3																	
	4																	
F	5	Pamela Ann	10	3	1964	Ary	Perry	Ky.	David Lee Manon	12	4	1986						
	6																	
	7																	
	8																	
	9																	
	10																	
	11																	
	12																	
	13																	
	14																	

The following child was the daughter of Elmer's 2nd wife (Iola) and he adopted her in 1970.

*If burial date is known and not death date, write burial date. Prefix Bur.

425

© The Everton Publishers, Inc. P.O. Box 368, Logan, Utah. Use Reverse Side for Additional Information
Family Group Sheet Form P-8 Rev. - Punched

Front-Dwight Olney-Lionel Kellicut-Pam & Iola Winslow-Back-Mark & Elmer Winslow-Harriet(Winslow) Kellicut-Mary Olney-Aug. 13, 1972

Iola, Pam & Elmer Winslow-12-20-1981

Pam Winslow-1972

1982

Mark, Elmer, Iola & Pam Winslow-1978

IN MEMORY OF ELMER J. WINSLOW
Born January 27, 1939
Died October 7, 1993

THE GREETING

Friends, we have gathered here to praise God and to witness to our faith as we celebrate the life of Elmer Winslow.

THE GATHERING

We come together in grief, acknowledging our human loss. May God grant that in pain we may find comfort, in sorrow, hope, in death, resurrection.

***HYMN** "Because He Lives" Page 292

SCRIPTURE

Psalms 121
Selections from John 14

SERMON

COMMENDATION

O God, all that you have given us is yours,
As fruit you gave Elmer to us,
so now we give Elmer back to you.
Raise Elmer up with all your people.
Receive us also, and raise us into a new life.
Help us so to love and serve you in this world
that we may enter into your joy in the world to come.

PRAYER OF THANKSGIVING

***HYMN** "How Great Thou Art" Page 2

***THE BENEDICTION**

LIFE'S WEAVING

My life is but a weaving
Between my God and me;
I may not choose the colors,
He knows what they should be
For He can view the pattern
Upon the upper side,
While I can see it only
On this, the under side.

Sometimes He weaveth sorrow,
Which seemeth strange to me;
But I will trust His judgement,
And work on faithfully
'Tis He who fills the shuttle,
He knows just what is best;
So I shall weave in earnest
And leave with Him the rest.

At last, when life is ended,
With Him I shall abide,
Then I may view the pattern
Upon the upper side;
Then I shall know the reason
Why pain with joy entwined,
Was woven in the fabric
Of life that God designed.

IN MEMORY OF
ELMER J. WINSLOW

DATE OF BIRTH
JANUARY 27, 1939

DATE OF DEATH
OCTOBER 7, 1993

SERVICES
MONDAY, OCTOBER 11, 1993 10:30AM
BUTLER UNITED METHODIST CHURCH

OFFICIATING
REV. NEIL BUTCHER

BURIAL
ROSELAWN CEMETERY
AUBURN, INDIANA

SERVICES CONDUCTED BY
JOHNSON FUNERAL HOME

Elmer J. Winslow

Jan. 27, 1939-Oct. 7, 1993

Elmer J. Winslow, 54, Butler, died Thursday, Oct. 7 at Parkview Memorial Hospital, Fort Wayne.

He was born Jan. 27, 1939, in Auburn to Lester J. and Edith Warstler Winslow.

Mr. Winslow was a quality engineer at Rieke Corporation in Auburn and a member of Butler United Methodist Church.

He is survived by his wife, Iola; one son, Mark George of Auburn; one daughter, Pamela Ann Manon of Auburn; his mother, Edith Hershberger of Fremont; one sister, Nancy Ware of Auburn; one brother, Lionel of Coldwater, Mich., and two grandchildren.

He was preceded in death by his father, Lester.

Funeral services were Monday, Oct. 11 at Johnson Funeral Home, Butler, with the Rev. Neil Butcher officiating. Burial was in Roselawn Cemetery, Auburn.

Memorials may be made to the church.

c1950.

1993

Dr, Glad you found
the time dear
thanks for the
beautiful Carnations
I feel so empty
right Now but
maybe later I can
say all the things
I want to say —
Ma

Your kind expression
of sympathy
is deeply appreciated and
gratefully acknowledged
by the family of
Elmer Winslow

Elmer Winslow

AUBURN — Elmer J. Winslow, 54, died Thursday at 11:37 p.m. in Parkview Memorial Hospital, Fort Wayne.

Mr. Winslow was a Butler resident and a quality engineer at Rieke Corp. in Auburn. He was a member of the Butler United Methodist Church.

He was born Jan. 27, 1939, in Auburn to Lester and Edith Warstler Winslow. His mother, Edith Hershberger, survives in Fremont and his father is deceased.

He married Iola Ritchie on June , 1967, in Waterloo, and she survives.

Other survivors include one son, Mark A. of Auburn; one daughter, Pamela Ann Manon of Auburn; one brother, Lionel of Coldwater, Mich.; one sister, Nancy Ware of Auburn; and two grandsons, Patrick Lee and Lucas Ryan Manon, both of Auburn.

Friends may call Sunday from 2-9 p.m. in Johnson Funeral Home, Butler.

Services will be Monday at 10:30 a.m. in the Butler United Methodist Church, with the Rev. Neil Butcher officiating. Burial will be in Woodlawn Cemetery, Auburn.

Memorial contributions may be made to the church

(2) 7 OCT. 1993

HUSBAND'S NAME Manon, David Lee

When Born August 29, 1954 Where Garrett, Indiana

Christened ____ Where ____

When Died ____ Where ____

When Buried ____ Where ____

When Married April 12, 1986 Where Butler United Methodist Church, Butler, Indiana

Other Wives (if any) ____

His Father Manon, Robert Duane His Mother's Maiden Name Steismeyer, Virginia Marie

WIFE'S MAIDEN NAME Winslow, Pamela Ann

When Born March 10, 1964 Where Ary, Ky.

Christened ____ Where ____

When Died ____ Where ____

When Buried ____ Where ____

Other Husb. (if any) ____

Her Father Elmer Justus Winslow Her Mother's Maiden Name Ritchie, Iola

Information on this sheet obtained from

David Lee Manon
(Husband's Full Name)

Pamela Ann Winslow
(Wife's Maiden Name)

Date ____

Compiler ____

Address ____

City ____ State ____

Male or Female		CHILDREN (Arrange in order of birth)	When Born Day	Month	Year	Where Born Town or Place	County	State or Country	Married to	When Married Day	Month	Year	When Died* Day	Month	Year	Where Buried Town or Place	County	State or Country
	1																	
M		Patrick Lee	27	3	1987	Auburn	DeKalb	Indiana										
M	2	Lucas Ryan	14	2	1989	Auburn	DeKalb	Indiana										
	3																	
	4																	
	5																	
	6																	
	7																	
	8																	
	9																	
	10																	
	11																	
	12																	
	13																	
	14																	

© The Everton Publishers, Inc. P.O. Box 368, Logan, Utah. Use Reverse Side for Additional Information. Family Group Sheet Form P-6 Rev. Printed

Elmer Winslow with his two grandchildren Patrick & Luke Manon, 1992

Dave-Luke-Patrick in front-Pam Manon in back-1995

Irene Olney on dock-little boy on dock Luke Manon
Dave Manon standing in water with Patrick Manon
Out further, Kyle Happy in tube with his father
Keith Happy - 1991

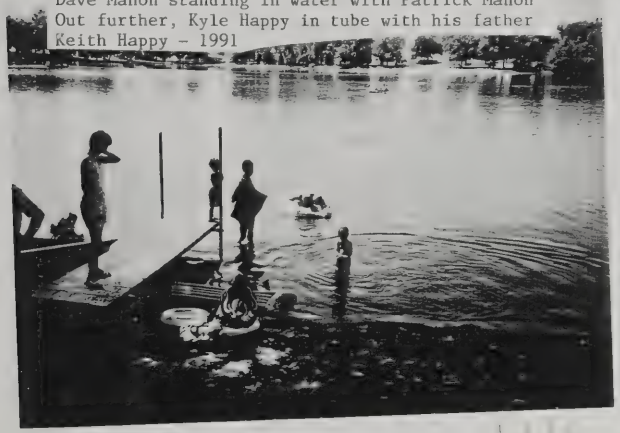

Patrick Lee Manon–2000

Lucas Ryan Manon–2000

2005

Patrick Lee Manon

DeKalb High School

HUSBAND'S NAME WINSLOW, LIONEL EDWARD

When Born April 20, 1941 Where DeKalb Co., Auburn, Ind.

Christened ____ Where ____

When Died ____ Where ____

When Buried ____ Where ____

When Married June 22, 1963 Where First Presbyterian Church, Auburn, Ind.

Other Wives (if any) SEE NEXT SHEET (2) Charlene Kay Stemen

His Father Winslow, Lester Justus His Mother's Maiden Name Warstler, Edith Elizabeth

WIFE'S MAIDEN NAME Wyne, Frances Eileen

When Born March 19, 1944 Where Auburn, Indiana

Christened ____ Where ____

When Died ____ Where ____

When Buried ____ Where ____

Other Husb. (if any) This was her first marriage and she did remarry after the divorce.

Her Father Wyne, Gordon Edward Her Mother's Maiden Name Munford, Doris

Information on this sheet obtained from

DIVORCED

Lionel Edward Winslow
(Husband's Full Name)

Frances Eileen Wyne
(Wife's Maiden Name)

Date ____

Courthouse ____

Address ____

City ____ State ____

Male or Female		CHILDREN (Arrange in order of birth)	When Born Day	Month	Year	Where Born Town or Place	County	State or Country	Married to	When Married Day	Month	Year	When Died* Day	Month	Year	Where Buried Town or Place	County	State or Country
M	1	Lionel Edward	2	8	1964	Norfolk	Isle of Wight	Va.										
M	2	Brian Keith	15	11	1966	Auburn	DeKalb	Indiana										
F	3	Christine Renee	21	10	1969	Auburn	DeKalb	Indiana	Carl Kenneth Hale II	22	9	1990						
	4																	
	5																	
	6																	
	7																	
	8																	
	9																	
	10																	
	11																	
	12																	
	13																	
	14																	

*If burial date is known and not death date, write burial date. Prefix (Bur

© The Everton Publishers, Inc. P.O. Box 368 Logan, Utah. Use Reverse Side for Additional Information
Family Group Sheet Form P-8 Reg. — Punched

Mr. and Mrs. Gordon Wyne
request the honour of your presence
at the marriage of their daughter
Frances Eileen
to
Mr. Lionel Edward Winslow
on Saturday, the twenty-second of June
at two o'clock in the afternoon
Presbyterian Church
Auburn, Indiana

Reception
immediately following the ceremony
at the home of the Bride
County Road Twenty-nine
Auburn, Indiana

Young Couple Married in an Auburn Church

MR. AND MRS. LIONEL EDWARD WINSLOW

Miss Frances Eileen Wyne, daughter of Mr. and Mrs. Gordon Wyne of Rt. 2, Auburn, became the bride of Lionel Edward Winslow, son of Mr. and Mrs. Lester Winslow of Rt. 3, Auburn at the First Presbyterian church in Auburn on Saturday afternoon, June 22.

A fifteen-minute musicale preceded the ceremony with Mrs. Gailard Cramer at the organ. John Smith sang "O Perfect Love," "O Love Divine," and "Entreat Me not to Leave Thee."

The bride, given in marriage by her father, walked down the white carpeted aisle dressed in a gown of white Chantilly lace. It featured a fitted lace bodice and sabrina neckline, with long tapered sleeves. The bouffant skirt featured a lace overskirt and alternating ruffles of Chantilly lace and pleated tulle with a scalloped bottom and chapel train.

A fingertip length veil of pure silk illusion was secured by a crown of lilies of the valley and she carried a bouquet of red roses.

The matron of honor, Mrs. Robert Walker, sister of the bride, selected a dress of mint green chiffon with a bouffant skirt and lace jacket, she wore white lace gloves, white net hat trimmed with bows and carried a hand bouquet of yellow carnations.

The bridesmaids, Misses Nancy Winslow, sister of the groom and Nancy George, friend of the bride, of Auburn, wore dresses of yellow [illegible] with matching [illegible] wore white lace gloves, white net hats trimmed with bows and carried hand bouquets of green carnations.

Serving as best man was Elmer Winslow, brother of the groom. Ushers were Robert Walker, brother-in-law of the bride, and Duaine Healy, friend of the groom, both of Auburn. They wore white jackets and black trousers.

Janet Walker, niece of the bride, was flower girl. Her dress was white dacron trimmed with satin bows and lace with a cummerbund of mint green taffeta. Her headpiece was of mint green taffeta trimmed with white net and flowers. She wore white gloves and carried a basket of white daisies.

Larry Carper of Auburn carried the rings on a white satin pillow.

Mrs. Wyne chose a dress of light blue net with white accessories and a corsage of pink carnations. Mrs. Winslow chose a beige dress of woven ribbon with beige and brown accessories and a corsage of pink carnations. The groom's grandmother, Mrs. Anna Coak of Garrett, wore black and white with a corsage of pink carnations.

Following the ceremony a reception was held at the home of the bride. Serving were Mrs. Norman Coak of Monroeville, aunt of the groom; Mrs. Duaine Healy, Joan Drerup, and Sherry Steffen all of Auburn.

Following a wedding trip south the couple are now at home at 3842 Nansemond Circle, Norfolk, Virginia.

Brian Keith Winslow

Front-Fran-Christine & Lionel Winslow
Standing-Brian & Eddie Winslow-12-20-1981

HUSBAND'S NAME Hale, Carl Kenneth II

When Born March 23, 1967 Where Kendallville, Indiana

Christened _____ Where _____

When Died _____ Where _____

When Buried _____ Where _____

When Married September 22, 1990 Where Butler, Indiana

Other Wives (if any) _____

His Father Hale, Carl Kenneth I His Mother's Maiden Name Hess, Peggy Ann

WIFE'S MAIDEN NAME Winslow, Christine Renee

When Born Oct. 21, 1969 Where DeKalb Co., Auburn, Indiana

Christened _____ Where _____

When Died _____ Where _____

When Buried _____ Where _____

Other Husb (if any) _____

Her Father Winslow, Lionel Edward Her Mother's Maiden Name Wyne, Frances Eileen

Information on this sheet obtained from

Carl Kenneth Hale II
Husband's Full Name

Christine Renee Winslow
(Wife's Maiden Name)

Date _____

Compiler _____

Address _____

City _____ State _____

Male or Female		CHILDREN (Arrange in order of birth)	When Born Day	Month	Year	Where Born Town or Place	County	State or Country	Married to	When Married Day	Month	Year	When Died Day	Month	Year	Where Buried Town or Place	County	State or Country
M	1	Carl Kenneth III	29	8	1993	Kendallville	Noble	Indiana										
	2																	
	3																	
	4																	
	5																	
	6																	
	7																	
	8																	
	9																	
	10																	
	11																	
	12																	
	13																	
	14																	

© The Everton Publishers Inc. P.O. Box 368 Logan, Utah. Family Group Sheet Form P-8 Rag Punched Use Reverse Side for Additional Information

Standing Carl Kenneth Hale III(J.J.)
Front-Carl Kenneth II & Christine Hale
around 2002

HUSBAND'S NAME WINSLOW, LIONEL EDWARD

When Born April 20, 1941 Where DeKalb Co., Auburn, Ind.

Christened ____ Where ____

When Died ____ Where ____

When Buried ____ Where ____

When Married February 16, 1992 Where Fremont, Indiana

Other Wives (if any) SEE PREVIOUS SHEET (1) Frances Eileen, Wyne

His Father Winslow, Lester Justus His Mother's Maiden Name Warstler, Edith Elizabeth

WIFE'S MAIDEN NAME Stemen, Charlene Kay

When Born Aug. 25, 1946 Where Coldwater, Michigan

Christened ____ Where ____

When Died ____ Where ____

When Buried ____ Where ____

Other Husb. (if any) Married before & her married name was Wallace

Her Father Stemen, Jesse Raliah Her Mother's Maiden Name Myers, Sylvia Belle

Information on this sheet obtained from

SECOND MARRIAGE

Lionel Edward Winslow
(Husband's Full Name

Charlene Kay Stemen
Wife's Maiden Name

Date ____

Place ____

Address ____

City ____ State ____

Male or Female		CHILDREN (Arrange in order of birth)	When Born Day	Month	Year	Where Born Town or Place	County	State or Country	Married to	Wife's Married Day	Month	Year	Wife's Died Day	Month	Year	Where Buried Town or Place	County	State or Country
	1	No children by second marriage, she had two children by previous marriage.																
	2																	
	3																	
	4																	
	5																	
	6																	
	7																	
	8																	
	9																	
	10																	
	11																	
	12																	
	13																	
	14																	

© The Everton Publishers, Inc. P.O. Box 368, Logan, Utah. Use Reverse Side for Additional Information
Family Group Sheet Form P-8 Rev — Punched

8-6-1995 C.J.Cronk, Lionel Winslow, Sara & Connie Happy

Charlene & Lionel Winslow-10-20-2001

JACK WAS A TWIN (BOY & GIRL)

HUSBAND'S NAME Ware, Jack Loren

When Born September 9, 1933 Where Auburn, Indiana

Christened ____ Where 1110 S. Main

When Died February 27, 1995 Where Auburn, Indiana

When Buried March 2, 1995 Where Roselawn Cemetery, Auburn, Indiana

When Married August 21, 1965 Where First Methodist Church, Auburn, Indiana

Other Wives (if any) ____

His Father Ware, Carl His Mother's Maiden Name Slentz, Helen A.

STEPFATHER: Allen, Gale Charles

WIFE'S MAIDEN NAME Winslow, Nancy Elizabeth

When Born February 14, 1943 Where Auburn, Indiana

Christened ____ Where ____

When Died ____ Where ____

When Buried ____ Where ____

Other Husb. (if any) ____

Her Father Winslow, Lester Justus Her Mother's Maiden Name Warstler, Edith Elizabeth

Information on this sheet obtained from

Jack Loren Ware
(Husband's Full Name)

Nancy Elizabeth Winslow
(Wife's Maiden Name)

Date ____

Compiler ____

Address ____

City ____ State ____

Male or Female		CHILDREN (Arrange in order of birth)	When Born Day	Month	Year	Where Born Town or Place	County	State or Country	Married to	When Married Day	Month	Year	When Died* Day	Month	Year	Where Buried Town or Place	County	State or Country
F	1	Susan Ann	25	11	1967	Auburn	DeKalb	Indiana	Neil Scott Robinett	22	6	1991						
F	2	Jennifer Elizabeth	22	4	1978	Auburn	DeKalb	Indiana	DIVORCED Matthew Ryan McMichael	26	May	2001						
	3																	
	4																	
	5																	
	6																	
	7																	
	8																	
	9																	
	10																	
	11																	
	12																	
	13																	
	14																	

*If burial date is known, and not death date, write burial date Prefix (Bur.)

441

© The Everton Publishers, Inc. P.O. Box 368, Logan, Utah. Family Group Sheet From P-8 Rev — Punched Use Reverse Side for Additional Information.

Do not stand at my grave and weep
I am not there, I do not sleep
I am a thousand winds that blow
I am the diamond glint on snow.
I am the sunlight on ripened grain.
I am the gentle autumn rain,
when you wake in morning hush.
I am the swift uplifting rush of quiet
birds in circling flight
I am the soft starlight at night
Do not stand at my grave and weep.
I am not there, I do not sleep

Author Unknown

IN MEMORY OF
JACK L. WARE
DATE OF BIRTH
SEPTEMBER 9, 1933
DATE OF DEATH
FEBRUARY 27, 1995
SERVICES FROM
McCOMB, DILGARD & CLINE
THURSDAY, MARCH 2, 1995
AT 11:00 A.M.
CLERGY OFFICIATING
REV. TIM POWERS
FINAL RESTING PLACE
ROSELAWN CEMETERY
AUBURN, INDIANA
FUNERAL CONDUCTED BY
McComb, Dilgard & Cline Funeral Home

FEB 28, 1995

Jack Ware

AUBURN — Services for Jack Ware, 61, will be Thursday at 11 a.m. in McComb, Dilgard & Cline Funeral Home, Auburn.

Friends may call Wednesday from 4-8 p.m. in the funeral home.

Mr. Ware died Monday at 8:30 a.m. in DeKalb Memorial Hospital, Auburn.

A lifetime resident of Auburn, he was former owner of Allen Electric Co. in Auburn. He most recently had been a salesman for Builders Square. He was a veteran of the Korean conflict.

He was born Sept. 9, 1933, in Auburn. His mother and stepfather, Helen A. (Sleatz) and Gale C. Allen, survive and his father, Cash Ware, is deceased.

He married Nancy Winslow on Aug. 21, 1965, in Auburn, and she survives.

Also surviving are two daughters, Susan A. Robinett of Auburn and Jennifer E. Ware, at home; one brother, Ronald Ware of Fort Wayne; and one sister, Jacqueline Smith of Fort Wayne.

The Rev. Tim Powers, associate pastor of the First United Methodist Church, Auburn, will officiate at the funeral. Burial will be in Roselawn Cemetery, Auburn.

Memorial contributions may be given to the DeKalb Central Music Association or the First United Methodist Church, Auburn.

Thank you for the beautiful flowers. We appreciated them.

Nancy, Jennifer, Susan & Neil

This was received from Jack Ware's wife + family 1995

Aunt Hattie + Uncle Lionel, 1995
Thank you very much
for the [illegible] pot and
[illegible] We really
[illegible] them
[illegible] you were [illegible]
[illegible]
Love
Nancy + Jack

Aug. 21, 1965

Nancy (Winslow) & Jack Ware-Auburn, Ind.

Mr. and Mrs. Lester Winslow
request the honour of your presence
at the marriage of their daughter
Nancy Elizabeth
to
Mr. Jack L. Ware
on Saturday, the twenty-first of August
Nineteen hundred and sixty-five
at two-thirty o'clock in the afternoon
First Methodist Church
Auburn, Indiana

Reception
following ceremony
in Church Social Room

LtoR-8-21-1965-Kaye Frick-Judy Kruse-Becky Meyers-Nancy (Winslow) & Jack Ware-Dwight Morrison-Elmer & Lionel Winslow

Nancy (Winslow) Ware-Aug. 21, 1965

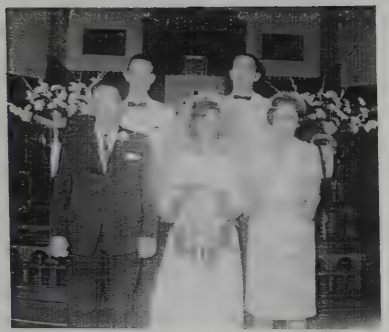

Front-Lester Justus-Nancy & Edith Winslow
Back row-Lionel Edward & Elmer Justus Winslow
Aug. 21, 1965

Aug. 21, 1965-three young boys in front-Charles L.-Dale & Gale Happy-two small boys on steps top one Dennis & Keith Happy-Adults L to R-Lester Winslow Dwight Olney-Lionel Kellicut-C.J. Cronk-Harriet (Winslow) Kellicut-Nellie Cronk-Charles R. & Leona Happy

Nancy (Winslow) & Susan Ware-1967

Susan Ware-1968

Susan Ware-1968
7½ months

Susan Ware-1968

Susan Ware-1969

Susan Ware-1½ years-fall of 1969

The coat & dress Susan has on was bought by her Great Aunt Hattie (Harriet) Kellicut

Susan Ware-Feb. 20, 1969

Susan Ware-1970

Susan Ware-1970 2½ years old

Susan Ware-1971

Susan Ware-1972

Susan Ware-1973-6 yrs. old

Susan Ware-1973
6 yrs. old-Nov.

1974
Susan Ware

Susan Ware-1975-8 yrs. old

Susan Ware-9 yrs. old
taird grade-1976-77

Susan Ware-1978-79
9th grade

Susan Ann Ware

Susan Ware-Jan. 30, 1976

Susan Ware-1982-83
14 yrs.-

This chair was their Great-grandparents

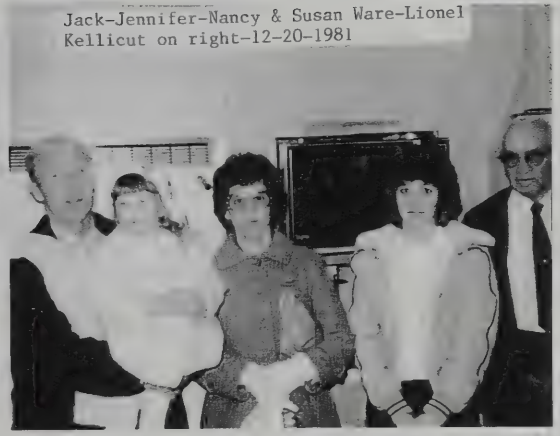

Jack-Jennifer-Nancy & Susan Ware-Lionel Kellicut on right-12-20-1981

Jennifer Ware-Oct. 19, 1991

6-1-1997 Nancy & Jennifer Ware
Jennifers graduation

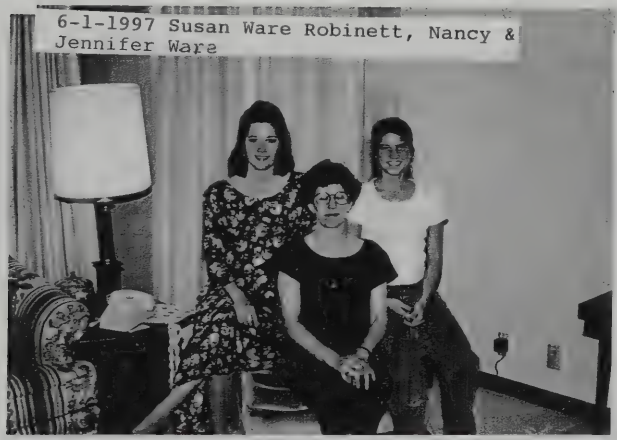
6-1-1997 Susan Ware Robinett, Nancy &
Jennifer Ware

6-1-1997 Susan Ware Robinett, Iola Winslow,
Nancy Winslow Ware & Jennifer Ware

Jennifer E. Ware

Class of 1997

The Graduating Class
of
DeKalb High School
announces the
Commencement Exercises
Sunday afternoon, June first
Nineteen hundred and ninety-seven
at two o'clock
DeKalb High School

Class Motto
The future is in our hands.

Class Colors
Black, Red and White

HUSBAND'S NAME Robinett, Neil Scott

When Born February 14, 1964 Where Auburn, Indiana

Christened ____ Where ____

When Died ____ Where ____

When Buried ____ Where ____

When Married June 22, 1991 Where United Methocist Church, 1203 E. 7th St., Auburn, Ind.

Other Wives (if any) ____

His Father Robinett, Jerry Dee His Mother's Maiden Name Everheart, Mary Elizabeth

WIFE'S MAIDEN NAME Ware, Susan Ann

When Born November 25, 1967 Where Auburn, Indiana

Christened ____ Where ____

When Died ____ Where ____

When Buried ____ Where ____

Other Husb. (if any) ____

Her Father Ware, Jack Loren Her Mother's Maiden Name Winslow, Nancy Elizabeth

Information on this sheet obtained from

Neil Scott Robinett
(Husband's Full Name)

Susan Ann Ware
(Wife's Maiden Name)

Date ____

Compiler ____

Address ____

City ____ State ____

Male or Female		CHILDREN (Arrange in order of birth)	When Born Day	Month	Year	Where Born Town or Place	County	State or Country	Married to	When Married Day	Month	Year	When Died* Day	Month	Year	Where Buried Town or Place	County	State or Country
F	1	Ashley Elizabeth	20	Oct	2004	Ft. Wayne	Allen	IN										
	2																	
	3																	
	4																	
	5																	
	6																	
	7																	
	8																	
	9																	
	10																	
	11																	
	12																	
	13																	
	14																	

© The Everton Publishers, Inc. P.O. Box 368, Logan, Utah. Family Group Sheet Form P-8 Rev — Punched
Use Reverse Side for Additional Information.

Susan Ann Ware
and
Neil Scott Robinett
together with their parents
Mr. and Mrs. Jack Ware
and
Mr. and Mrs. Jerry Robinett
invite you to share in the joy of
the beginning of their new life together
when they exchange marriage vows
on Saturday, the twenty-second of June
Nineteen hundred and ninety-one
at three-thirty in the afternoon
at the
United Methodist Church
1203 East 7th Street
Auburn, Indiana

Reception
5:00 - 10:00 p.m.
Auburn-Cord-Duesenberg Museum
1600 South Wayne
Auburn, Indiana

LtoR; Nancy Elizabeth (Winslow) Ware;Susan Ann (Ware) Robinett; Neil Scott Robinett; Jack Loren Ware
June 22, 1991 - Auburn, Ind.

The Wedding Ceremony

uniting

Susan Ann Ware
and
Neil Scott Robinett

Saturday, June 22, 1991
3:30 p.m.
First United Methodist Church

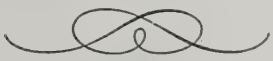

Prelude

Seating of the Parents ..... *"Forever Young"*

Processional ..... *"The Bridal Chorus"*

Giving of the Bride

Message

The Marriage Vows

Exchanging of the Rings

Lighting of the Unity Candle ..... *"The Wedding Song"*

Prayer of Dedication ..... *"The Lord's Prayer"*

Presentation of the Bride and Groom

Recessional ..... *"The Wedding March"*

Our Wedding Party

Maid of Honor ..... *Dawn Dailey*

Bridesmaids ..... *Shelley Flanagan*
Tina Hedean
Stacey VanZile
Jennifer Ware

Flower Girl ..... *Natalie Taylor*

Best Man ..... *Kirk Robinett*

Groomsmen ..... *Larry Maple*
Dave Stackhouse
Mark Stier
Mark Walker

Ring Bearer ..... *Darren Kibe*

Usher ..... *Ed Tuttle*

Parents of the Bride ..... *Jack and Nancy Ware*

Parents of the Groom ..... *Jerry and Mary Robinett*

Grandparents of the Bride ..... *Helen Allen*
Dale and Edith Hershberger

Officiant ..... *Rev. Douglas T. Anderson*

Soloist ..... *Tonya Miller*

Pianist ..... *Mrs. Beth Miller*

Greeters or Registrar ..... *Lisa Lawson*
Jaynee Buse

We would like to thank our family and friends for sharing in our joy on this very special day.
Neil and Susan

A Baby Shower

For SUSAN ROBINETT

Date 10-9-04

Time 2:00

Place 1314 TIMBER TRACE
AUBURN
(MARY'S HOME)

Given By NANCY WARE-
JACKIE + MARY ROBINETT

R.S.V.P. NANCY 260 925-3815
JACKIE 925-4532 MARY 927-0693

2004

Irene & Dwight,

Thank you so much for the dresses & shoes. quilt + blankenchief/bonnet

Your quilt is very pretty. I just love blankets/quilts!

Thank you again,
Susan

ASHLEY ROBINETT MARCH 2005

HUSBAND'S NAME McMichael, Matthew Ryan

When Born 9 Nov. 1975 Where Park View Hospital, Ft. Wayne, Indiana

Christened Where

When Died Where

When Buried Where

When Married 26 May 2001 Where Las Vegas, Nev.

Other Wives (if any)

His Father McMichael, Larry R. His Mother's Maiden Name Wagner, JoAnn

WIFE'S MAIDEN NAME Ware, Jennifer Elizabeth

When Born 22 Apr. 1978 Where DeKalb Co., Auburn, Ind.

Christened Where

When Died Where

When Buried Where

Other Husb (if any)

Her Father Ware, Jack Loren Her Mother's Maiden Name Winslow, Nancy Elizabeth

Information on this sheet obtained from

DIVORCED

McMichael, Matthew

(Husband's Full Name)

Ware, Jennifer Elizabeth

(Wife's Maiden Name)

Date

Complaint

Address

City State

Male or Female		CHILDREN (Arrange in order of birth)	When Born Day	Month	Year	Where Born Town or Place	County	State or Country	Married	When Married Day	Month	Year	When Died Day	Month	Year	Where Buried Town or Place	County	State or Country
	1	NO CHILDREN FROM THIS UNION																
	2																	
	3	Jennifer took maiden name back after divorce																
	4																	
	5																	
	6																	
	7																	
	8																	
	9																	
	10																	
	11																	
	12																	
	13																	
	14																	

459

© Family Group Sheet Form P-6 Rag — Punched
The Everton Publishers, Inc., P. O. Box 368 Logan, Utah. Use Reverse Side for Additional Information

Mrs. Nancy Wax

requests the pleasure of your company

at an evening wedding reception for her daughter

Jennifer Elizabeth

and

Matthew Ryan McMichael

son of

Mr. and Mrs. Larry McMichael

On Saturday the eleventh of August

Two Thousand One

at one o'clock until four o'clock

in the afternoon at

4604 Hobson Court

Fort Wayne, Indiana

Marriage vows were exchanged May twenty-sixth

in Las Vegas, Nevada

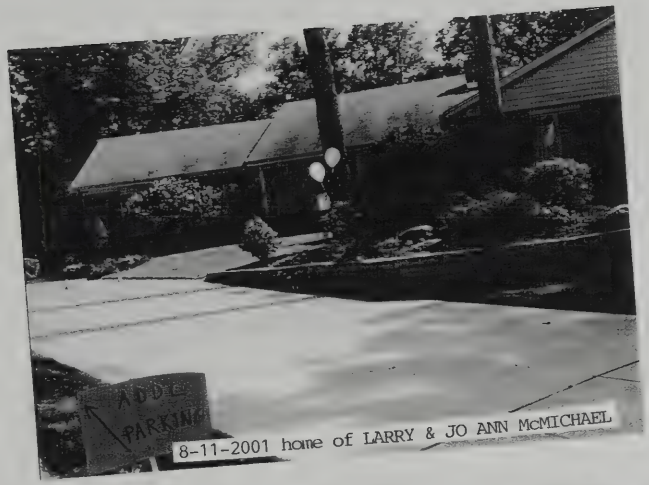

8-11-2001 home of LARRY & JO ANN McMICHAEL

8-11-2001 MATT & JENNIFER MCMICHAEL's
wedding pictures married 5-26-2001

8-11-2001 JENNIFER WARE TO MATT McMICHAEL
WEDDING RECEPTION Married 5-26-2001 Las Vegas

8-11-2001 NANCY WINSLOW WARE, JENNIFER (WARE) & MATT McMICHAEL, JO ANN (WAGNER) & LARRY R. McMICHAEL

8-11-2001EDITH WINSLOW, NANCY (WINSLOW) WARE, JENNIFER (WARE) & MATT McMICHAEL, JO ANN (WAGNER) & LARRY McMICHAEL.IRENE WAGNER (in pink), MARY McMICHAEL

8-11-2001 LIONEL WINSLOW SUSAN WARE ROBINETT MATT & JENNIFER (WARE) MCMICHAEL, NANCY WINSLOW WARE, EDITH WINSLOW

8-11-2001 LIONEL WINSLOW, IOLA WINSLOW & CHARLENE WINSLOW

8-11-2001 PATRICK, DAVE & PAM (WINSLOW) MANON, C J CRONK

8-11-2001 CHARLENE WINSLOW (Lionels wife) NELLIE (KELLICUT) & C.J. CRONK

Irene + Dwight Aug. 2001

Thank you very much for the wedding gift and we will use them as often as we can!

Jennifer + Matt

HUSBAND'S NAME LICHTSINN, BRANDON MICHAEL

When Born 2 July 1974 Where Ft. Wayne, Allen Co., In.

Christened ____ Where ____

When Died ____ Where ____

When Buried ____ Where ____

When Married ____ Where ____

Other Wives (if any) ____

His Father Lichtsinn, Thomas William His Mother's Maiden Name Pettie, Dianna Lynn

WIFE'S MAIDEN NAME WARE, JENNIFER ELIZABETH

When Born 22 Apr. 1978 Where DeKalb Co., Auburn, Ind.

Christened ____ Where ____

When Died ____ Where ____

When Buried ____ Where ____

Other Husb. (if any) (1) Matthew Ryan McMichael

Her Father Ware, Jack Loren Her Mother's Maiden Name Winslow, Nancy Elizabeth

Information on this sheet obtained from

not married

NOT MARRIED

LICHTSINN, BRANDON MICHAEL
(Husband's Full Name)

WARE, JENNIFER ELIZABETH
(Wife's Maiden Name)

Date ____

Compiler ____

Address ____

City ____ State ____

Male or Female		CHILDREN (Arrange in order of birth)	When Born Day	Month	Year	Where Born Town or Place	County	State or Country	Married to	When Married Day	Month	Year	When Died* Day	Month	Year	Where Buried Town or Place	County	State or Country
M	1	Dylan Michael Lichtsinn	14	Aug	2004	Auburn	DeKalb	IN										
	2																	
	3	born out of wedlock		father -		Brandon	Michael	Lichtsinn										
	4																	
	5																	
	6																	
	7																	
	8																	
	9																	
	10																	
	11																	
	12																	
	13																	
	14																	

© The Everton Publishers, Inc., P. O. Box 368, Logan, Utah. Use Reverse Side for Additional Information.
Family Group Sheet Form P-8 Rag — Punched

For Jennifer Ware

Date July 17th 2004 Time 1:30pm

Place 1110 S. Main St.
Auburn - Nancy's house

R.S.V.P. 925-3815 - Nancy's
by July 10th

Jennifer is registered at Babies R-us

Irene + Dwight, 2004

Thank you so much for the baby gifts! They're greatly appreciated! It was nice seeing you again and we'll let you know when Dylan arrives!

Sincerely
Jennifer

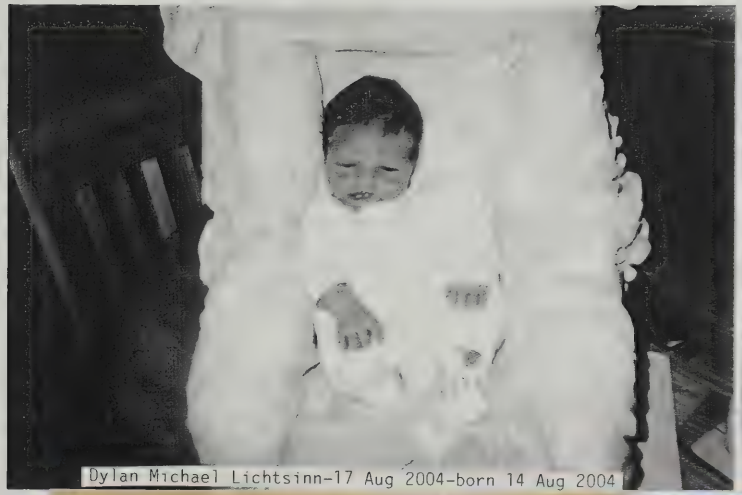

Dylan Michael Lichtsinn-17 Aug 2004-born 14 Aug 2004

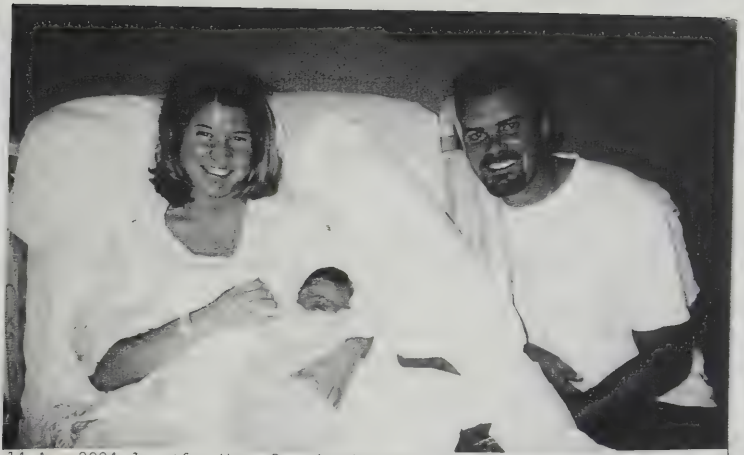

14 Aug 2004-Jennifer Ware-Brandon Michael Lichtsinn;baby-Dylan Michael Lichtsinn

Dylan Lichtsinn-1st Christmas-Dec. 2004

DYLAN LICHTSINN-March 2005

HUSBAND'S NAME Shoemaker, Henry Thomas

When Born August 7, 1853 Where Near Waterloo, Indiana

Christened ____ Where ____

When Died August 27, 1897 Where Auburn, Ind. 44 years & 20 days old

When Buried August 29, 1897 Where Woodlawn Cemetery, Auburn, Indiana

When Married December 25, 1873 Where ____

Other Wives (if any) ____

His Father Shoemaker, David Alexander Mother's Maiden Name Smith, Pheobe

WIFE'S MAIDEN NAME Miser, Harriet Cordelia

When Born August 11, 1853 Where Williams Co. Ohio

Christened ____ Where 46 years, 6 months & 3 days old

When Died February 14, 1900 Where Her home, South VanBuren Street, (Auburn, Ind.)

When Buried February 16, 1900 Where Woodlawn Cemetery, Auburn, Indiana

Other Husb. (if any) ____

Her Father Meiser, Jacob(born in Pa.) Her Mother's Maiden Name Kent, Rebecca (born in Pa.)

Information on this sheet obtained from

Henry Thomas Shoemaker
(Husband's Full Name)

Harriet Cordelia Miser
(Wife's Maiden Name)

Date ____

Compiler ____

Address ____

City ____ State ____

member of Evangelical Church in Waterloo, Ind. when lived there, see obit

Male or Female		CHILDREN (Arrange in order of birth)	When Born Day	Month	Year	Where Born Town or Place	County	State or Country	Married to	When Married Day	Month	Year	When Died* Day	Month	Year	Where Buried Town or Place	County	State or Country
F	1	Nellie Venezuela	7	7	1875	Waterloo	DeKalb	Ind.	Justus Adonis Winslow	27	4	1899	25	12	1941	Auburn (Woodlawn Cemetery) Ind.	DeKalb	Ind.
M	2	Frank Thornton	5	3	1877	Waterloo	DeKalb	Ind.	Cora May Stringfellow	8	1	1894	18	1	1952	(Woodlawn Cemetery) Auburn	DeKalb	Ind.
F	3	Nora Belle	16	1	1879	Waterloo	DeKalb	Ind.	Fred Hipp	4	7	1900	21	7	1935	Lot 206 & 207-Memorial Park Toledo	Lucas	Ohio
F	4	Harriet Goldie	5	9	1889	Waterloo	DeKalb	Ind.	James Stringfellow	19	11	1905	23	2	1952	Oak Ridge Cemetery Goshen	Elkhart	Ind.
	5																	
	6																	
	7																	
	8																	
	9																	
	10																	
	11																	
	12																	
	13																	
	14																	

© The Everton Publishers, Inc. P.O. Box 368, Logan, Utah. Use Reverse Side for Additional Information. Family Group Sheet Form P-8 Rag — Punched

Henry T. Shoemaker—taken 1873
(B) 7 Aug. 1853
468

(D) 27 Aug. 1897
Believe these are wedding
pictures

Obituary.

Henry T. Shoemaker was born August 7, 1853, near Waterloo, Indiana, and departed this life last Friday evening, August 17, 1897, at the age of 44 years and 20 days. He was united in christian marriage December 25, 1873 to Miss Harriet Miser. To this happy union were born four children, all of whom survive him. Fourteen years ago last April Mr. Shoemaker with his family moved to Auburn, where they have since lived. During the time that he lived here he was employed by both the Kiblinger and Zimmerman manufactories as painter. He was a skilled workman and was held in high esteem by his employer and fellow-workmen. He was in the employ of the Zimmerman Carriage Factory when he took sick, nine weeks ago. Since that time he has been a great sufferer, yet he bore his afflictions in patience, and toward the last he longed for death to come. He said to his beloved companion a short time before his death that he was not afraid to die, that God had forgiven his sins. There was one thing however that inclined him to cling to life as long as possible, and that was the love he had for his family. He was deeply concerned about their welfare, as any affectionate and thoughtful father would be. Mr. S. was a man who loved his family and was devoted to their interests. He did all within his power to make home pleasant and life happy, and by so doing he endeared himself to his wife and children and will never fade from their memories. His seat being empty will always be missed. Mr. Shoemaker was a man of excellent social qualities, and anyone could enjoy being in his company; he was a genial, good-natured, whole-souled man. He was not a member of any church in Auburn, yet he was a firm believer in the mission of the church, and in doing what is right. He was a loyal citizen, a good neighbor, a loving companion and an affectionate father. He leaves to mourn his death a wife, four children, a half-sister and half-brother, besides many other friends.

A husband dear has gone to rest,
His sufferings now are o'er;
The Saviour always does the right,
He's trod the way before.

Dearest Henry, thou hast left us,
And we deeply mourn our loss;
But our sorrow brings us nearer
To the foot of Jesus' cross.

Dearest papa, we shall never
See your smiling face again;
But we hope thou'rt with the angels,
Far beyond this world of pain.

Let us live for Christ, our Saviour,
That when we shall come to die,
We shall meet with friends departed,
Ne'er to part in Heaven on high.

The funeral services were conducted from the house, Sabbath afternoon at 3:30 o'clock. Interment in Woodlawn cemetery, Rev. J. D. Brosy officiating. *

I believe the death date should read Aug. 27.

NOTICE OF SALE OF REAL ESTATE.

Notice is hereby given, that I, Justus A. Winslow, administrator of the estate of Harriet Shoemaker deceased, will offer for sale at public auction on

SATURDAY, April 20th 1901

at 1 p. m. at the court house door, the following described real estate, belonging to the estate o said decedent, to-wit:

The west half (½) of lot number one hundred and nineteen (119) in Western Addition to the town (now city) of Auburn, DeKalb county, Indiana.

TERMS OF SALE: One-third cash, one-third six months, and one-third in twelve months. Deferred payments to be evidenced by interest-bearing notes waiving relief and secured by mortgage upon the premises sold, with privilege of paying all down on day of sale.

JUSTUS A. WINSLOW,
Administrator.

D. M. LINK,
Attorney.

OBITUARY.

Mrs. Harriet C. Shoemaker was born August 11, 1853, and died at her home on South VanBuren street, last Wednesday, February 14, 1900, at the age of 46 years, 6 months and 3 days. On the 25th of December, 1873, she was united in marriage to Henry Shoemaker. To them were born four children, three daughters and one son, all of whom are still living. They moved to Auburn about 17 years ago, where they have since lived. Two years ago last August Mr. Shoemaker died, leaving his wife to carry on the affairs of the home life, which she did with credit to herself. Mrs. Shoemaker was a hard working woman, but never complained about her lot in life. She was a tender and loving mother, and a faithful wife. In her former life she was a member of the Evangelical church in Waterloo, Ind., but since living in Auburn was a member of no church. During her last illness, which was one of intense suffering, she renewed her love for her Master and confessed Christ, and said, "I am ready and willing to go." Just before death came she gave a final admonition to her children whom she loved so much, saying to each, "be good and live right." Mrs. Shoemaker leaves to mourn her death four children, two grandchildren, five sisters and two brothers besides many other friends. The funeral service was conducted from the Lutheran church Friday at 2 p. m. Interment took place in Woodlawn cemetery, J. D. Brosy officiating

Obituary.

Henry T. Shoemaker was born August 7, 1853, near Waterloo, Indiana, and departed this life last Friday evening, August 17, 1897, at the age of 44 years and 20 days. He was united in christian marriage December 25, 1873 to Miss Harriet Miser. To this happy union were born four children, all of whom survive him. Fourteen years ago last April Mr. Shoemaker with his family moved to Auburn, where they have since lived. During the time that he lived here he was employed by both the Kiblinger and Zimmerman manufactories as painter. He was a skilled workman and was held in high esteem by his employer and fellow-workmen. He was in the employ of the Zimmerman Carriage Factory when he took sick, nine weeks ago. Since that time he has been a great sufferer, yet he bore his afflictions in patience, and toward the last he longed for death to come. He said to his beloved companion a short time before his death that he was not afraid to die, that God had forgiven his sins. There was one thing however that inclined him to cling to life as long as possible, and that was the love he had for his family. He was deeply concerned about their welfare, as any affectionate and thoughtful father would be. Mr. S. was a man who loved his family and was devoted to their interests. He did all within his power to make home pleasant and life happy, and by so doing he endeared himself to his wife and children and will never fade from their memories. His seat being empty will always be missed. Mr. Shoemaker was a man of excellent social qualities, and anyone could enjoy being in his company; he was a genial, good-natured, whole-souled man. He was not a member of any church in Auburn, yet he was a firm believer in the mission of the church, and in doing what is right. He was a loyal citizen, a good neighbor, a loving companion and an affectionate father. He leaves to mourn his death a wife, four children, a half-sister and half-brother, besides many other friends.

A husband dear has gone to rest,
His sufferings now are o'er;
The Saviour always does the right,
He's trod the way before.

Dearest Henry, thou hast left us,
And we deeply mourn our loss;
But our sorrow brings us nearer
To the foot of Jesus' cross.

Dearest papa, we shall never
See your smiling face again;
But we hope thou'rt with the angels,
Far beyond this world of pain.

Let us live for Christ, our Saviour,
That when we shall come to die,
We shall meet with friends departed,
Ne'er to part in Heaven on high.

The funeral services were conducted from the house, Sabbath afternoon at 3:30 o'clock. Interment in Woodlawn cemetery, Rev. J. D. Brosy officiating.

***

I believe the death date should be Aug. 27, 1897

OBITUARY.

Mrs. Harriet C. Shoemaker was born August 11, 1853, and died at her home on South VanBuren street, last Wednesday, February 14, 1900, at the age of 46 years, 6 months and 3 days. On the 25th of December, 1873, she was united in marriage to Henry Shoemaker. To them were born four children, three daughters and one son, all of whom are still living. They moved to Auburn about 17 years ago, where they have since lived. Two years ago last August Mr. Shoemaker died, leaving his wife to carry on the affairs of the home life, which she did with credit to herself. Mrs. Shoemaker was a hard working woman, but never complained about her lot in life. She was a tender and loving mother, and a faithful wife. In her former life she was a member of the Evangelical church in Waterloo, Ind., but since living in Auburn was a member of no church. During her last illness, which was one of intense suffering, she renewed her love for her Master and confessed Christ, and said, "I am ready and willing to go." Just before death came she gave a final admonition to her children whom she loved so much, saying to each, "be good and live right." Mrs. Shoemaker leaves to mourn her death four children, two grandchildren, five sisters and two brothers besides many other friends. The funeral service was conducted from the Lutheran church Friday at 2 p. m. Interment took place in Woodlawn cemetery, J. D. Brosy officiating.

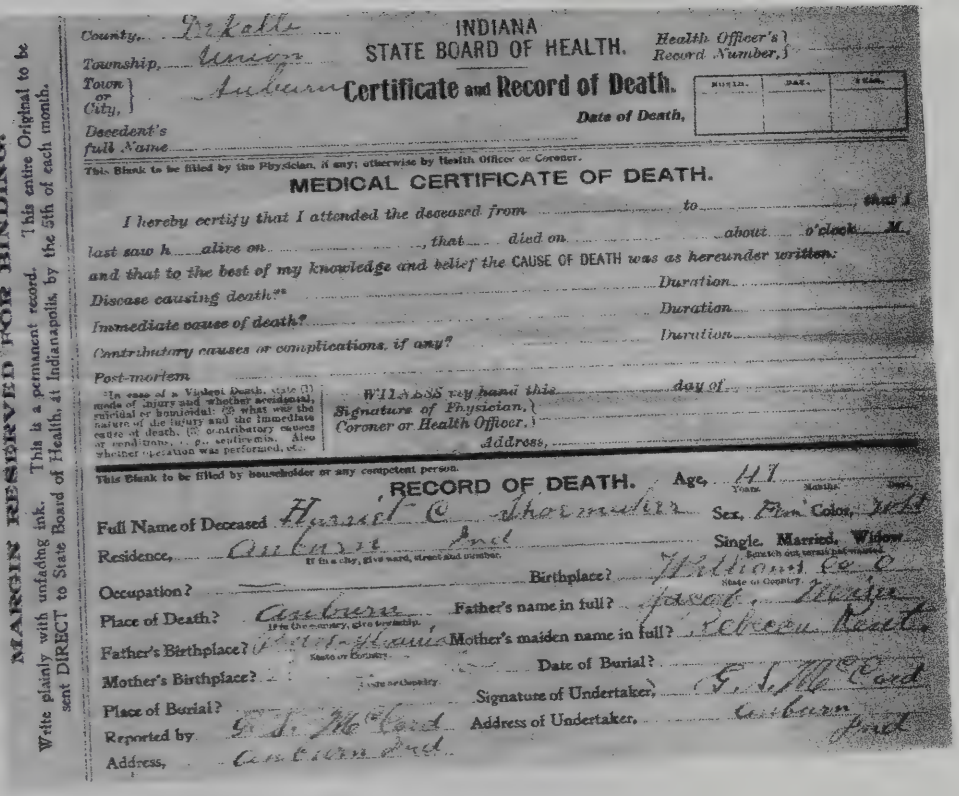

MARGIN RESERVED FOR BINDING.

Write plainly with unfading ink. This is a permanent record. This entire Original to be sent DIRECT to State Board of Health, at Indianapolis, by the 5th of each month.

County, Dekalb

Township, Union

Town or City, Auburn

INDIANA
STATE BOARD OF HEALTH.

Health Officer's Record Number,

Certificate and Record of Death.

Date of Death,

Month.	Day.	Year.

Decedent's full Name

This Blank to be filled by the Physician, if any; otherwise by Health Officer or Coroner.

MEDICAL CERTIFICATE OF DEATH.

I hereby certify that I attended the deceased from ..... *to* ..... *that I last saw h* ..... *alive on* ....., *that* ..... *died on* ..... *about* ..... *o'clock* ..... *M.*

and that to the best of my knowledge and belief the CAUSE OF DEATH *was as hereunder written:*

*Disease causing death?** ..... *Duration* .....

Immediate cause of death? ..... *Duration* .....

Contributory causes or complications, if any? ..... *Duration* .....

Post-mortem .....

*In case of a Violent Death, state (1) mode of injury and whether accidental, suicidal or homicidal; (2) what was the nature of the injury and the immediate cause of death; (3) contributory causes or conditions, e. g., septicemia. Also whether operation was performed, etc.

WITNESS my hand this ..... *day of* .....

Signature of Physician, Coroner or Health Officer,

Address,

This Blank to be filled by householder or any competent person.

RECORD OF DEATH.

Age, 47 Years. Months. Days.

Full Name of Deceased Harriet C. Shoemaker Sex, Fem. Color, Wht.

Residence, Auburn Ind. If in a city, give ward, street and number. Single, Married, Widow. Scratch out terms not wanted.

Occupation? — Birthplace? Williams Co. O. State or Country.

Place of Death? Auburn If in the country, give township. Father's name in full? Jacob Meyer

Father's Birthplace? Pennsylvania State or Country. Mother's maiden name in full? Rebecca Kent

Mother's Birthplace? State or Country. Date of Burial? .....

Place of Burial? Signature of Undertaker, G. S. McCord

Reported by G. S. McCord Address of Undertaker, Auburn Ind.

Address, Auburn Ind.

Enclosed are a couple pictures of a Marriage Certificate that was in an old bible I was unable to take the page out of the bible so these are not very good pictures. I didn't want to spoil the bible by cutting out the page.

It reads:

This is to certify
That Henry T. Shoemaker of Waterloo
DeKalb County and Miss Harriet C. Miser
Of DeKalb County Indiana
Are by me united in
Holy Matrimony on the
Twenty fifth day of December in the year of our
Lord One Thousand Eight Hundred and Seventy Three

In the presence of
S. A. Robinson and Sopherna Robinson

Rev. Henry Bair or Bain

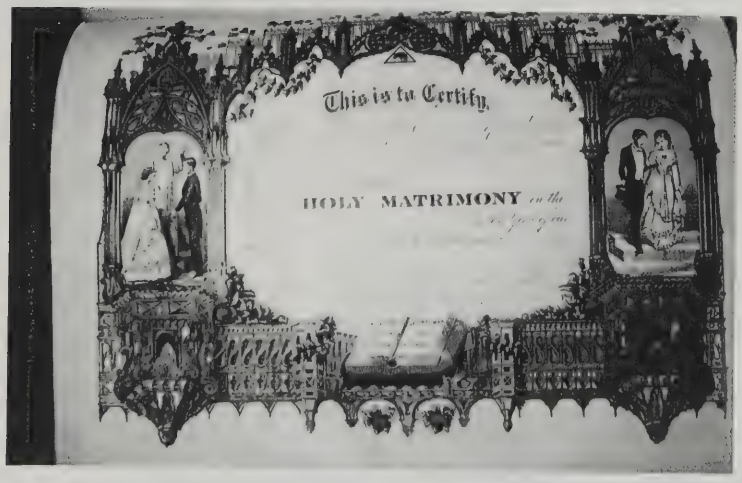

Harriet Goldie Shoemaker-1894

Frank Thornton Shoemaker
Born-5 March 1877

Someone is holding him
Notice all the tatting
on the dress

This was the funeral flowers for Henry or Harriet Shoemaker, notice the family picture at top of the cross- 1897 or 1900

Standing-Nellie Venezuela-Frank Thornton-Nora Be
Front-Harriet Cordelia (Miser) Harriet Goldie &
Henry Thomas Shoemaker family-around 1892

1921 or 1922-LtoR-Aunt Libb & Uncle Sam Flightner-Henry A. & Cynthia M. (Thomas) Winslow. I think Aunt Libb was a sister to Harriet Cordelia (Miser) Shoemaker. She is not in the Shoemaker Lineage as a sister to Henry Thomas Shoemaker. When this was taken it was all Shoemaker family there.

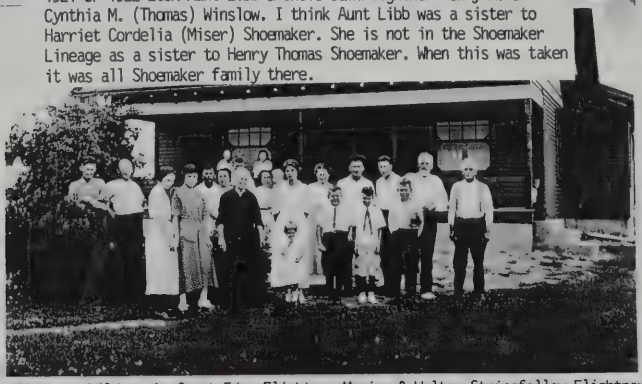

1921-Four children in front-Edna Flightner-Marion & Walter Stringfellow-Flightner boy adopted by Adam; LtoR-Justus Winslow-Frank Shoemaker-Harriet Winslow-Lillian Young-Adam Flightner-Cora Shoemaker-Aunt Libb Flightner in black dress-Lester Winslow behind Aunt Libb-Goldie Stringfellow holding baby Joe Stringfellow-Rose Flightner-Nellie Winslow-James Stringfellow-Frank Young-UNcle Sam Flightner-Henry Winslow; On porch-Cynthia Winslow-Myrtle Stringfellow-Robert Harold Stringfellow on steps. Frank, Goldie & Nellie were sisters & Brother;Youngs were cousins of the Shoemakers; Adam was son of Uncle Sam; Aunt Libb was a sister to Harriet Cordelia (Miser) Shoemaker; Harriet Shoemaker was the mother of Nellie, Goldie & Frank. She died at age of 46 years & her husband Henry Shoemaker died at 44 years old.

Front row: Lillian Young-Harriet Winslow-Fred Hipp-Henry A. Winslow-Doneldia (Hipp) Stallbaum-Art Stallbaum; 2nd row: Might be Joe Livergood (half brother to Justus Winslow-Nellie (Shoemaker) Winslow in plaid dress-next lady Nora Belle(Shoemaker) Hipp-next man with cap Kenneth Hipp-man with black hat in back is Frank Young-Lester Winslow on end; 3rd row: Mrs. & Mr. Houser (cousins to Justus Winslow)-man with cap in front of Mr. Houser-Raymond Hipp-Justus Winslow with ear ups down-Cynthia (Thomas) Winslow-Taken at Winslow home in 1922 or 1923 as Doneldia was married in 1923 (reads on back Winslows-Hipps-Housers & Youngs

Justus Winslow seated in front-then LtoR seated-Art Stallbaum-Doneldia Hipp-Kenneth Hipp-Raymond Hipp-Fred Hipp-Standing-Belle (Shoemaker) Hipp-Lilly Young-Seated is Nellie(Shoemaker) Winslow, man on porch railing is Frank Young-Around 1920

Three men in front LtoR-Art Stallbaum, Kenneth & Raymond Hipp-lady standing on left Nellie(Shoemaker) Winslow-Frank Young in back on right with camera 1920 I believe this is in Waterloo, Ind.

Myrtle Stringfellow-Doneldia(Hipp) Stallbaum & Harriet Winslow-all cousins-around 1923

These three girls are granddaughters of Henry & Harriet Shoemaker. Myrtle is the daughter of Goldie & James Stringfellow; Doneldia is the daughter of Nora Belle & Fred Hipp; Harriet is the daughter of Nellie & Justus Winslow.

FROM HONOLULU.

The following letter from corporal Alex McDonald, of Battery A, Sixth Artillery has been received by Mrs. Henry Shoemaker:

HONOLULU, H. I., Oct. 22, '99.

Dear Mrs. Shoemaker:—It has been so long since I heard from you, or written to you, I feel that I would like to hear from you, so I hope you will not think me forward, since I take it upon myself to write.

I wrote to you when I was on the train, going from St. Augustine to San Francisco, and waited a long time after I got here, expecting an answer from that letter. But I suppose you thought I would write again after I arrived here, and when I come to think of it, I believe I should have written to you from here if I wanted an answer.

I have corresponded with several people of Auburn since I have been here in the Sandwich Islands—Capt. Lahnum, Mr. and Mrs. Lane, and some of my old comrades. I have inquired after you a couple of times. I have been informed that Nellie is married and has been for some time. Good luck and a long and happy life for Nellie. She is truly a woman who deserves blessing and prosperity. Though I was only with you six months, and it has been more than thirteen months since I was last at your house. Still I cannot think of you or any of the family only as very near and intimate friends.

I trust you will not fail to write to me sometime in the near future, and and when you do, I wish you would tell me of Belle, of Goldie,, and all, for I would be pleased to hear from them. But much more pleased to hear from them if they would care to write. I often think of the old saying, "Should old acquaintances be forgotten?" Now I shall try not to write too long a letter this time. It is a failing of mine to write long letters; but I shall only tell you a few things about myself, and how I have fared since I left my native shores.

Truly, if I never expected to get back again, I would regret the day I ever passed out the Golden Gate. I did regret it any way, shortly after I got out to sea, for I got so severely seasick that I did not know what to do. I did not care whether I was living or dead, I felt so bad. I did not eat anything until the fifth day out. I can not express to you how glad I was to see these Islands, and to get my feet on mother earth again. But that is all over now and I am very glad that I am here.

I truly believe this is the finest country in the world. There are birds and flowers and sunshine the year round. The trees are always green and the tropical fruits grow in abundance. It is said that the pineapples and bananas grown here are the finest flavored in the world. Among other fruits, there is the pomegranate, dates, figs, cocoanuts, Guavas, mountain-apples, limes and many others which I cannot name.

The first three months here I was stationed at camp McKinley which is about three miles from town. It is near the seacoast; the quarters are good and there is an excellent place to bathe. The battery which I belong to is now in the city, guarding the palace and judiciary building, and are quartered in the barracks formerly occupied by the royal army. I have been promoted since I came here, have been appointed corporal. I think I am becoming well instructed in the school of a soldier. I understand the U. S. army and navy signal code and have had some practice at signaling. I also know the hospital, light artillery, and infantry drill. It is my desire to be thoroughly schooled in the art of war. The first opportunity I have I shall go to post school or artillery school where I can learn of the construction of dynamite bombs, time and percussion fuses, etc.

Well I have written a big letter so I will close, with love and regards to all, hoping to hear from you in the near future I remain—ever the same,

A MACDONALD, Corp.

Battery A, 6th Art'y. U.S.A., Honolulu, H. I.

This letter was written in 1899 to Mrs. Henry(Harriet) Shoemaker. She was the mother to Nellie (Shoemaker) Winslow and the grandmother to Harriet (Winslow) Kellicut. This was written Oct. 22, 1899 and Mrs. Harriet Shoemaker died Feb. 14, 1900. He talks in the letter about [Nellie, Belle & Goldie], they are all daughters of Mrs. Harriet Shoemaker. Don't know who the man was that wrote the letter.

? Robinson

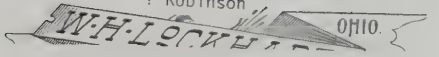

? Robinson

THE PICTURES ON THIS PAGE AND THE NEXT FOUR PAGES ARE ALL ROBINSON FAMILY. I BELIEVE THEY ARE MEMBERS OF S. A. AND SOPHERNA OR SOPHRONA (MEISER OR MISER) ROBINSON. S. A. & SOPHRONA WERE MARRIED 19 MAY 1872 IN WILLIAMS CO., OHIO. S. A. & SOPHRONA WERE THE ATTENDANTS AT THE WEDDING OF HENRY T. SHOEMAKER & HARRIET C. MISER 25 DEC 1873. THIS MAKES THEM COUSINS OF NELLIE, JUSTUS, HARRIET & LESTER WINSLOW. I BELIEVE THE SNAP SHOTS ON THE LAST PAGE WERE ALL TAKEN THE SAME DAY. THE STUDIO PICTURES WERE TAKEN IN BRYAN, OHIO, SOME MOVED TO TEXAS LATER ON AS IT READS TEXAS COUSINS.

? Robinson

Robinson children

W. H. LOCKHART OHIO

Steave Robinson

Beach BRYAN. O.

? Robinson

Robinson

? Robinson

Hattie Robinson

Billie & Charles Robinson in Texas-1918

Billie & Charles Robinson
in Tex.

Dewey Robinson in Texas-1918

Dewey Robinson
in Tex.

Dewey Robinson in Texas-1918

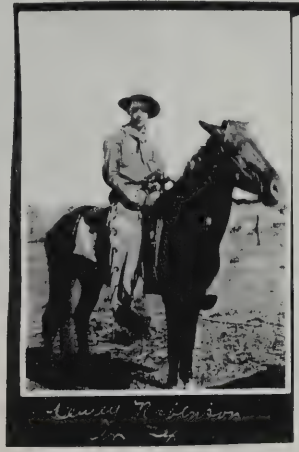

Dewey Robinson
in Tex.

Harriet-Cynthia & Henry A. Winslow-Dewey Robinson-lady on end? 1917 reads southern bunch-think Robinsons from Texas

HUSBAND'S NAME Winslow, Justus Adonis

When Born Sept. 28, 1870 Where Union Twp., DeKalb Co., Auburn, Ind.

Christened Where

When Died Dec. 19, 1944 Where Union Twp., DeKalb Co., Auburn, Ind. on his farm

When Buried Dec. 23, 1944 Where Woodlawn Cemetery, Auburn, Ind. [74 yrs. 3 mos. 6 days]

When Married April 27, 1899 Where Auburn, Ind.

Other Wives (if any)

His Father Henry A. Winslow His Mother's Maiden Name Cynthia Mary Thomas

WIFE'S MAIDEN NAME Shoemaker, Nellie Venzuela

When Born July 7, 1875 Where Waterloo, Ind.

Christened Where

When Died Dec. 25, 1941 Where Union Twp., DeKalb Co., Auburn, Ind. on their farm

When Buried Where Woodlawn Cemetery, Auburn, INd.

Other Husb. (if any)

Her Father Shoemaker, Henry Thomas Her Mother's Maiden Name Miser, Harriet Cordelia

Information on this sheet obtained from

Winslow, Justus Adonis
(Husband's Full Name)

Shoemaker, Nellie Venzuela
(Wife's Maiden Name)

Date

Compiler

Address

City State

Male or Female		CHILDREN (Arrange in order of birth)	When Born Day	Month	Year	Where Born Town or Place	County	State or Country	Married to	When Married Day	Month	Year	When Died* Day	Month	Year	Where Buried Town or Place	County	State or Country
M	1	Elmer H	27	1	1900								27	5	1900	Woodlawn Cemetery Auburn	DeKalb	Ind.
F	2	Harriet Cynthia	25	12	1901	Auburn	DeKalb	Ind.	Lionel D. Kellicut	25	12	1924	30	3	1988	Allen	Hillsdale	Mi.
M	3	Lester Justus	3	6	1904	Auburn	DeKalb	Ind.	Althea Ross divorced Jan. 13, 1934 Albion Ind.	19	Jan	1931	15	9	1968	Roselawn Cemetery Auburn	DeKalb	Ind.
	4																	
	5	" "				Second wife			Edith Elizabeth	31	3	1934		Married		in Madison, Ind.		
	6								Warstler									
	7																	
	8																	
	9																	
	10	SEE FRONT OF THIS BOOK FOR PICTURES, OBIT. ETC.																
	11																	
	12																	
	13																	
	14																	483

*If burial date is known, and not death date write burial date Prefix (Bur.)

© The Everton Publishers, Inc. P.O. Box 368 Logan, Utah. Form P-8 Rev — Punched
Family Group Sheet
Use Reverse Side for Additional Information.

HUSBAND'S NAME Shoemaker, Frank Thornton

When Born March 5, 1877 Where Waterloo, Indiana

Christened Where

When Died January 18, 1952 Where Goshen, Indiana

When Buried January 21, 1952 Where Woodlawn Cemetery, Auburn, Ind.

When Married Jan. 8, 1894 Where Auburn, In.

Other Wives (if any)

His Father Shoemaker, Henry Thomas His Mother's Maiden Name Miser, Harriet Cordelia

WIFE'S MAIDEN NAME Stringfellow, Cora May

When Born November 27, 1875 Where Wooster, Ohio

Christened Where

When Died April 19, 1931 Where Goshen, Indiana

When Buried April 22, 1931 Where Woodlawn Cemetery, Auburn, Ind.

Other Husb. (if any)

Her Father Stringfellow, Rev. John Wesley Her Mother's Maiden Name Hile, Barbara Ann

Information on this sheet obtained from

Frank Thornton Shoemaker
(Husband's Full Name)

Cora May Stringfellow
(Wife's Maiden Name)

Date

Compiler

Address

City State

DEATH CAUSED BY HEART ATTACK

DEATH CAUSED BY HEART ATTACK

Male or Female		CHILDREN (Arrange in order of birth)	When Born Day	Month	Year	Where Born Town or Place	County	State or Country	Married to	When Married Day	Month	Year	When Died* Day	Month	Year	Where Buried Town or Place	County	State or Country
M	1	Bertie	13	2	1895	Auburn	DeKalb	Ind.					20	12	1895	Woodlawn Auburn	Cemetery DeKalb	Indiana
F	2	Thelma	22	11	1898	Auburn	DeKalb	Ind.					22	1	1901	Woodlawn Auburn	Cemetery DeKalb	Indiana
	3																	
	4																	
	5																	
	6	Thelmar is on obituary but we think it is Thelma. Records show Bertie & Thelma.																
	7	Irene (Kellicut) Olney had tomb stones placed on the above childrens graves in 1995.																
	8	There had never been any put on and records do not show which one is buried first or																
	9	beside the parent, records just reat baby and baby. I do think the stones should have																
	10	been placed Bertie next to the parent then Thelma but I think they are placed just the																
	11	opposite.																
	12	The records in the court house in the Auburn Ind. show a male Shumaker Shoemaker born 11-22-1897																
	13	to Frank & Cora. No one ever remembers hearing this.																
	14																	

485

© The Everton Publishers, Inc. P. O. Box 368, Logan, Utah. Use Reverse Side for Additional Information. Family Group Sheet Form P-6 Reg — Punched

Aged Man Dies Of Heart Attack In Business District

486

Frank T. Shoemaker, 75, of 112 North Indiana avenue, retired cigar maker, died suddenly in a heart attack in the stairway leading to the I. O. O. F. lodge rooms in the 100 block of East Lincoln avenue at 4:15 p. m. Friday.

Mr. Shoemaker, a native of Waterloo, Ind., who came to Goshen from Auburn 38 years ago, had been suffering from a heart condition for the past two and a half years.

Born March 5, 1877, Mr. Shoemaker was a son of Henry T. and Harriet (Miser) Shoemaker. His wife, the former Cora M. Stringfellow, died in 1931. Mr. Shoemaker was a member of the I. O. O. F. lodge.

Surviving are a sister, Mrs. James B. Stringfellow, with whom he resided; and a number of nieces and nephews.

Friends will be received at the sister's home until 11:00 a. m. Monday and funeral services will be held at the Stiver funeral home Monday at 1:00 p. m. The Rev. Ward Unverrich, of Elkhart, and the Rev. Robert McBrier, of Bremen, will officiate and burial will be in Woodlawn cemetery, Auburn.

MRS. FRANK SHOEMAKER BURIED IN AUBURN

Mrs. J. A. Winslow of northeast of Auburn, received word of the death of her sister-in-law, Mrs. Frank Shoemaker of Goshen, which occurred very suddenly Sunday night at 9 o'clock from a heart attack.

Mrs. Shoemaker, who was 55 years of age, buried her mother, Mrs. Anna Stringfellow, just four weeks ago. Mrs. Stringfellow was making her home with Mrs. Shoemaker at the time of her death.

Funeral services were held at the late home at Goshen Wednesday afternoon at 1 o'clock after which the body was brought to Auburn between 3:30 and 4 o'clock for burial in Woodlawn cemetery.

Surviving are the husband; three sisters, Mrs. Fred Wilson of Goshen, Mrs. Will Kemple of Toledo, O., and Mrs. Ida Good of Ohio and three brothers, Will and James of Goshen and John of Albion.

Mrs. Frank Shoemaker of Goshen, formerly Miss Cora Stringfellow of Auburn, was buried in Woodlawn cemetery in Auburn Wednesday afternoon following funeral services at the late residence at Goshen at 1 o'clock.

Frank Thornton Shoemaker & Cora May Stringfellow-This is their wedding picture, married January 8, 1894. Frank was born March 5, 1877, died January 31, 1952. Cora was born Nov. 27, 1875 and died April 19, 1931. They are both buried in Woodlawn Cemetery, Auburn, Indiana, beside his parents -Henry Thomas & Harriet Cordelia (Miser) Shoemaker. They had two children and they are buried beside Frank & Cora, Frank never put markers on for the children, why no one knows. So the three Kellicut Sisters-Leona Happy, Nellie Cronk & Irene Olney, put stones on the two children's graves in 1994. They have gone to the graves for years with their mother, Harriet C. (Winslow) Kellicut. Frank was an Uncle to Harriet and a brother to Nellie V. Winslow, Nellie was the mother of Harriet (Winslow) Kellicut. The flower beside this picture was from Frank Shoemakers funeral in 1952, it was saved by Irene (Kellicut) Olney. Frank used to come to the Kellicut home and stay and bring the kids things and always buy them an ice cream cone in Quincy, Mi. when Harriet Kellicut would go pick him up from the bus. He come by bus from Goshen Ind. He was a cigar maker, enjoyed hunting and fishing. He went on hunting trips to northern Michigan with Lionel & Harriet Kellicut and Lester Winslow. He also lived to see Lionel & Harriet Kellicut's cabin they built in northern Michigan in 1950.

-F Goshen-Ind- 1948

-Dear-Neice=— -Feb. 6-48-

-Uncle-Frank-rec. your Val. Letter- He thinks you wrote a fine letter & I am ans. it for him- Here's hoping you are fine & have enjoyed the sports of this [illegible] winter- aunt- Goldie

This card was written by Goldie(Shoemaker) Stringfellow to Irene Kellicut, she wrote it for her brother Frank Shoemaker.

Bertie T. Shoemaker-Son of Frank & Cora Shoemaker-Born-2-13-1895
Died-12-20-1895

Frank Shoemaker went to live with Goldie & Jim Stringfellow in 1942, he must of been living with Nellie & Justus Winslow, then he went to Goldies after Nellie passed away in 1942, see card written by Goldie to Harriet Kellicut in Goldies section.

SCALD WAS FATAL

DEATH OF LITTLE THELMAR SHOEMAKER.

FELL INTO BOILER OF WATER

SAD AFFAIR IN A BUCHANAN STREET HOME.

PARENTS WERE BOTH ABSENT

LITTLE ONE LINGERS IN HOURS OF SUFFERING.

Thelmar, the little daughter of Mr. and Mrs. Frank Shoemaker, of 314 Buchanan street, died at 1 o'clock this morning as the result of a distressing accident at the home just before noon on Tuesday. The mother was absent at the time, having gone to the depot to meet a sister, who was coming to make her a visit. Left at home was the little daughter, three years of age, in charge of its grandmother.

The little one was in a room adjoining the kitchen when the grandmother lifted a wash boiler of nearly boiling water from the stove and placed it upon the floor. She left the room for a moment, but was soon recalled by the screams of the little one, who had scampered across the room and fallen into the boiler of steaming hot water. The grandmother dragged the little one from the water, and a physician was hurriedly summoned.

It was found that the entire right side of the little girl, from her foot to her shoulder, had been scalded in a frightful manner, so deeply that the skin dropped in great patches from the flesh. The burn was so extensive that medical skill was powerless to avert fatal consequences, and the babe died after more than twelve hours of suffering, retaining consciousness until within a few minutes of her death. The father of the little one, Frank Shoemaker, is a cigarmaker and is employed at Kendallville.

The remains will be shipped to Auburn, the former home of the family, at noon tomorrow.

1901

Frank Shoemaker at 662 Squires Road, Quincy, MI.
In 1930's ???

brother of Nellie(Shoemaker) Winslow

U. Frank Shoemaker

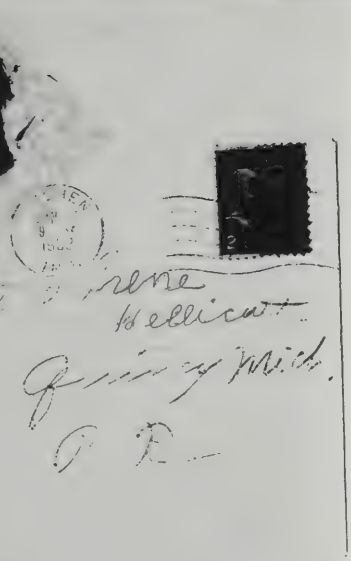

This was a thank you sent to Nellie & Irene Kellicut for flowers for Frank Shoemaker funeral. It was sent by his sister Harriet Goldie (Shoemaker) Stringfellow. Mrs. James Stringfellow

488 Frank Shoemaker & Harriet Kellicut-11-16-1942
Frank is an uncle to Harriet-He was a brother to Harriet's mother (Nellie Winslow)
First deer Lionel & Harriet Kellicut got 11-16-1942-Atlanta, Mi.

Mrs. James Stringfellow & Family

9-26-2003-Dwight Olney holding Frank Shoemaker hunting coat, cap & trousers-tackle box-fish rods-pictures&Binoculars donated to Goshen Historical Society

9-26-2003-Dwight Olney holding Frank Shoemaker hunting coat&trousers-tackle box-fish rods-pictures&Binoculars donated to Goshen Historical Society

- Goshen - Ind. April - 11 - 49.

- Dear - Nice: - Here's hoping you & Nellie don't have to many flat tires or you won't make it to school some mom; But it is nice your Ma lets you use the new car. Well I suppose you 3 girls will be in the Easter Parade next Sun. I am making garden - are you folks? I'll be seeing you sometime this Spring.

- So - long - Uncle Frank.

Wed. P.M. Goshen Ind. April - 20 - 49.

- Dear - Nice: - Rec. your interesting letter; Here's hoping you are all fine.

18 yrs. last night (April 19 - 1931) Aunt Cora died - mrs. Eckleberger - north of us - died the same way - Sudden, 6 weeks ago. Jimy & Betty has a darling girl Baby - Cosoette Lynn. They bought the little white House across from us since Sohong.

Frank T. Shoemaker cigar maker- 5 March 1877 Born- 18 Jan 1952 died
Leona Kellicut always thought U. Frank worked in Chicago, Ill. in the Cigar factory, she always heard them say in Chicago. She was born in 1930 and used to go stay with her Grandmother Nellie(Shoemaker)Winslow, which was a sister to Frank.
Donnie Stringfellow born 1931, said U. Frank lived with them every since he could remember and he was always retired and he never knew he worked in a cigar factory anywhere, but he said if he did, it must of been in Goshen, but he remembered that U. Frank sent after tobacco to Ky. or Tenn. and he had a table up in attic where he rolled his cigars. Donnie was 18 when his father died and 20 when his mom and U. Frank died.
Diana Stringfellow just remembers him setting in a shed out back of Aunt Goldies and he would have a big bowl of pop corn on his lap.

Edith Winslow, wife of Lester Winslow, they were married in 1934 and she said the cigar factory closed that U. Frank worked in and he never had any money and stayed with his sister Nellie Winslow at times also She thought he worked in Goshen at the cigar factory when he worked.

The picture of U. Frank working in the Cigar Factory in Chicago, Ill. was 1911 so he was 34 years old His wife died in 1931, he was 54 & living in Goshen then.

Harriett(Winslow)Kellicut always told her kids (Irene(Kellicut)Olney that U. Frank felt so bad when his wife died that he never wanted to marry again and he lost both of his children, don't know when he went to live with his sisters, must be shortly after his wife died. He always come and stayed at Harriet Kellicut's alot too in the 1940's and went hunting with them so up until he died in 1952.

490

Frank Shoemaker was employeed in Kendallville in 1901 when little Thelmar died. See obit
She was a cigar maker, believe living in Auburn IN AT THIS TIME

THIS SIDE OF CARD IS FOR ADDRESS

Miss - Irene - Kellicut -
from Frank Shoemaker in Goshen Ind. Aunt Cora that he mentioned was her wife and Jim + Betty is her nephew - Jim + Betty Stringfellow.
Rural - Route
Quincy - Mich.

THIS SIDE OF CARD IS FOR ADDRESS

Miss - Irene - Kellycut.
from my Great Uncle Frank Shoemaker, we just loved him so, he used to come + stay awhile.
Rural - Route - 1 -
Quincy - Mich.

It reads on back Uncle Frank Shoemaker, cigar store at Chicago, Ill. 1911; He is the third man from the right with an arrow drawn on picture pointing to him & it says Frank. He was 34 yrs. old in this picture. Betty Stringfellow gave this picture to Irene Olney in 2003. I sent Diana Stringfellow a copy and two copies to Goshen Historical.

TEMPORARY RECEIPT FOR ITEMS OFFERED TO THE GOSHEN HISTORICAL SOCIETY COLLECTION

The Goshen Historical Society acknowledges receipt of the objects listed below and understands that these items are being considered for possible accession into the Historical Society Collection:

OBJECT	DESCRIPTION
Photograph picture of people rolling Cigars - 1911	Frank T. Shoemaker working in Cigar factory 8 more people with no names in picture.

The aforementioned objects were deposited with _____ (GHS, Staff/Board Members) for consideration as additions to the Museum Collection by Irene Olney (Donor/Donor's Agent) on 9-24-04 (Date)

The Goshen Historical Society wishes to express its appreciation for your interest in the Museum collection. Your donation has been accepted on a temporary basis. Because of storage limitations, all donations are reviewed by the Collection Management Committee; you will be notified of the Committee's decision within sixty (60) days of the date of receipt. If all or portion of your donation is accepted, the Museum's Registrar will send you a Gift Agreement listing the objects selected for inclusion into the collection. If all or a portion of your donation must be declined, you may either reclaim your property or choose to have the curatorial staff dispose of the items. While your objects are deposited with the Goshen Historical Society, they will be given the same care as comparable items in the Museum collection.

DONOR'S NAME: Irene Olney WORK PHONE#: _____

ADDRESS: 970 Dean Rd ~~Quincy~~, Mi. 49082 HOME PHONE #: 517-278-5845

I have read and understand the above conditions: Irene Olney (Signature of Donor/Donor's Agent)

__X__ I request that any objects not chosen for accession in the GHS Collection be returned to me.

_____ I request that any objects not chosen for accession into the GHS Collection be disposed of at the discretion of the Museum's curatorial staff.

TEMPORARY RECEIPT FOR ITEMS OFFERED TO THE GOSHEN HISTORICAL SOCIETY COLLECTION

The Goshen Historical Society acknowledges receipt of the objects listed below and understands that these items are being considered for possible accession into the Historical Society Collection:

OBJECT	DESCRIPTION

The aforementioned objects were deposited with _____ for consideration
(GHS. Staff/Board Members)

as additions to the Museum Collection by _____ on _____.
(Donor/Donor's Agent) (Date)

The Goshen Historical Society wishes to express its appreciation for your interest in the Museum collection. Your donation has been accepted on a temporary basis. Because of storage limitations, all donations are reviewed by the Collection Management Committee; you will be notified of the Committee's decision within sixty (60) days of the date of receipt. If all or portion of your donation is accepted, the Museum's Registrar will send you a Gift Agreement listing the objects selected for inclusion into the collection. If all or a portion of your donation must be declined, you may either reclaim your property or choose to have the curatorial staff dispose of the items. While your objects are deposited with the Goshen Historical Society, they will be given the same care as comparable items in the Museum collection.

DONOR'S NAME: _____ WORK PHONE#: _____

ADDRESS: _____ HOME PHONE #: _____

I have read and understand the above conditions: _____
(Signature of Donor/Donor's Agent)

_____ I request that any objects not chosen for accession in the GHS Collection be returned to me.

_____ I request that any objects not chosen for accession into the GHS Collection be disposed of at the discretion of the Museum's curatorial staff.

Goshen Historical Society
124 S. Main Street
Goshen, Indiana 46526

November 15, 2003

Irene Oleny
970 Dean Rd
Quincy, MI 49082

Dear Ms. Oleny:

On behalf of the officers, directors and members of the Goshen Historical Society, the community and visiting researchers, we would like to thank you for your recent gift to the society.

DONATION:

One tackle Box with tackle; one pair of binoculars; one fishing rod with box; one large frame with pictures; one fishing rod with picture; one rod holder; one hunting coat, cap, and pants; $20 donation

In order to complete the donation, please sign both copies of the Deed of Gift. Please return the original in the self-addressed, stamped envelope enclosed. You may retain the copy for your records. Completed

Thank you.

Sincerely,

Earlene Nofziger

Earlene Nofziger
President

Enclosure

/jb

HUSBAND'S NAME Frederick Hipp, Fredrick David

When Born September 30, 1876 Where Napoleon, Ohio
Christened Where
When Died 28 Nov. 1963 Where Toledo, Ohio
When Buried Where Toledo Memorial Park, Sylvania, Oh.
When Married July 4, 1900 Where Auburn, Ind.
Other Wives (if any)
His Father Hipp, Johann George His Mother's Maiden Name Repphun, Elizabeth Anna Katherine Louise

WIFE'S MAIDEN NAME Shoemaker, Nora Bell

When Born Jan 16, 1879 Where Waterloo, Indiana
Christened Where
When Died July 21, 1935 Where 921 Marion Ave., Toledo, Ohio
When Buried July 25, 1935 Where Toledo Memorial Park, Lot 206 & 207, Sylvania, Oh. Ohio
Other Husb. (if any)
Her Father Shoemaker, Henry Thomas Her Mother's Maiden Name Miser, Harriet Cordelia

Information on this sheet obtained from
Vaneta Marie(Stallbaum)Ringe
10621 Cherry Tree Ln.
Sun City, Az.85373

Frederick Fredrick David Hipp
(Husband's Full Name)

Nora Belle Shoemaker
(Wife's Maiden Name)

Date
Compiler
Address
City State

HIPP—NORA BELLE, wife of Frederick

Male or Female		CHILDREN (Arrange in order of birth)	When Born Day	Month	Year	Where Born Town or Place	County	State or Country	Married to	When Married Day	Month	Year	When Died* Day	Month	Year	Where Buried Town or Place	County	State or Country
F	1	Doneldia Harriet Louise	15	4	1901	Auburn	DeKalb	Ind.	Arthur Franklin Stallbaum	23 25	6	1923	30	3	1983	Toledo Memorial Park Sylvania	Lucas	Ohio
M	3	Otto George Kenneth	14	1	1904	Defiance	Defiance	Ohio	Anita Vanlandingham	3	May	1926	16	Oct	1979	Toledo Memorial Park Sylvania	Lucas	Ohio
M	4	Frederick Raymond Fredrick	27	1	1907	Cardington	Morrow	Ohio	Eunice Pauline Meyers	18	8	1934	15	Dec	1951	Toledo Memorial Park Sylvania	Lucas	Ohio

*If burial date is known and not death date write burial date. Prefix (Bur.)

Fredrick David Hipp

(b) Sept. 30., 1876 Napoleon, Ohio (d) Nov. 28, 1963 at Toledo, Ohio

Buried at Toledo, Memoiral Park, Sylvania, OH, Married Nora Bell Shoemaker July 4, 1900. (b) Jan 16, 1879 at Waterloo, Ind. (d) July 21, 1935 at Toledo, Ohio, buried Toledo Memorial Park, Sylvania, Ohio

Fred was employed at Champion Spark Plug for 33 yrs, retired at 75 yrs. in 1951.He had many friends at Champion who gave him birthday gifts and parties. He enjoyed his garden....had a wonderful memory to recall humorus stories. When family got together he would "cord" on the piano and sing.

Father Johann George Hipp a carpenter by trade.

(b) June 5, 1844 in Maegerkingen, Wuerttemberg Upper-Bailiwick: Reutlingen. He served as a Colonel in the Franco-Prussian War of 1870-71. Married Elizabeth Anna Katherine Louise Repphun Nov. 5, 1871. She was born Oct. 8, 1845 at Althausen, Germany, Confirmed May 1, 1859. They Imigrated to the US in 1874. He became a U.S. citizen Oct. 19, 1878.

Elizabeth's father George Repphune, Mother's name Yvonne (Eva) Repphune. Mother of Yvonne Repphune was Yvonne Hauser born in Heil Brun Sun house.

© The Everton Publishers, Inc. P. O. Box 368, Logan, Utah. Use Reverse Side for Additional Information. Family Group Sheet Form P-8 Rev — Punched

1922-Man in front Justus Winslow-Seated LtoR-Art Stallbaum-Doneldia Hipp-Kenneth Hipp-Raymond Hipp-& Fred Hipp standing on end; Standing in back-LtoR Nellie (Shoemaker) Winslow-Frank Young-Nora Belle (Shoemaker) Hipp & Lillian Young. [Youngs were cousins, Nellie and Nora Belle were sisters, Art was boyfriend of Doneldia and Fred and Nora Belle were husband and wife and their three children-Nellie and Justus were husband and wife]

May 1, 1997 Happy May Day!!

Dear Irene:

Your short note was received today regarding names of people in picture. Are you making a book? Or just going thru' old pictures?

The people in the picture are.....

Back row: Your grandmother, Nellie holding me (Vaneta)
(2) Next is Nora Belle Hipp

(3) The woman in the white dress is my mother Doneldia Stallbaum

(4) Your Dad Lionel Kellicut

(5) The lady with the center hair part is Louise Hipp Irvine, Fred Hipp's sister and my Godmother

(6) Mrs. John Hipp, Sister-in-law to Fred Hipp I don't know her first name...she is holding her daughter, Jeanne Hipp(born Jan. 1925)

(7) Art Stallbaum

Front row: (1) John Hipp, Fred Hipp's brother
(2) Fred Hipp
(3) Otto Hipp, Fred Hipp's brother

Fred Hipp had 2 brothers..John and Otto...and 2 sisters Mildred Hipp Dolan and Louise Hipp Irvine.

His brother John had 7 boys and 2 girls.One of his boys was an artist and did the background in some of the Zoo buildings and Miniature villages on display. Another boy was curator of the Reptil house. He took some of the family to watch the animals feed. Jeanne never married and still lives in Toledo with a brother and nephews.
Otto Hipp never married. Louise Hipp Irvine married Arthur..no children. They travelled a lot to Minneapolis She was a good swimmer and loved to dive.
Mildred married Dave Dolan and had no childre.

The above was written by Vaneta (Stallbaum) Ringe about the picture at left.

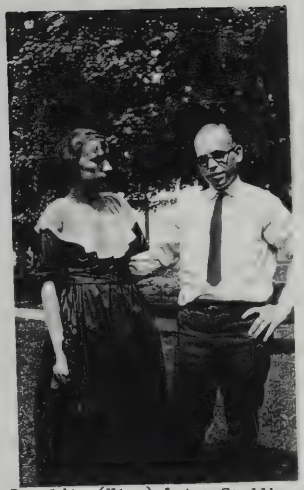

Doneldia (Hipp) & Art Stallbaum around ~~1925~~ *1923*

Summer of 1925-Back row LtoR;Nellie V. (Shoemaker) Winslow holding Vaneta Stallbaum(baby)-Nora Belle (Shoemaker) Hipp-lady in white dress is Doneldia (Hipp) Stallbaum(mother of the baby in Nellie's arms) Lionel D. Kellicut-Louise(Hipp) Irvine-Mrs. John Hipp holding her daughter Jeanne Hipp(b) Jan. 1925-Art Stallbaum-Front row: John Hipp-Fred Hipp & Otto Hipp

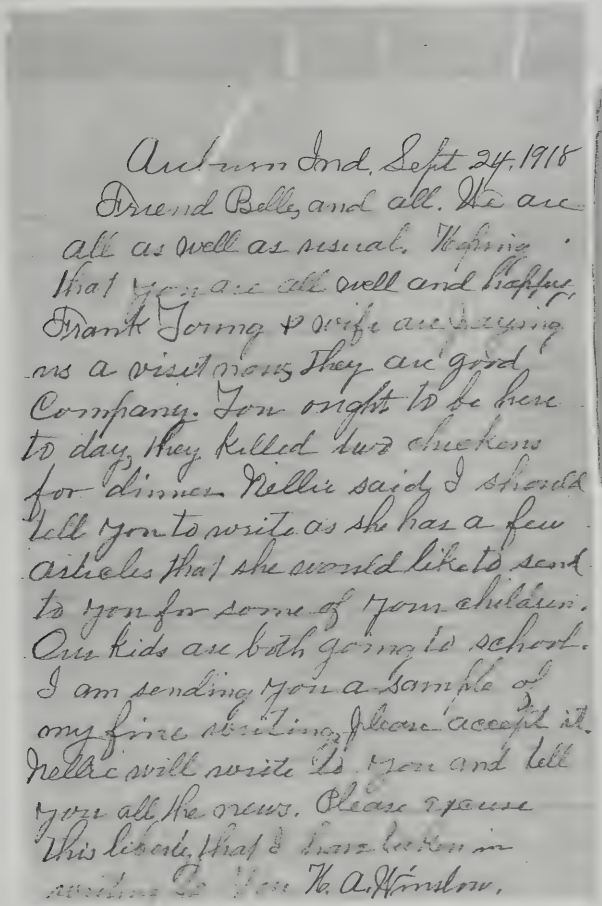

Auburn Ind. Sept 24. 1918

Friend Belle, and all. We are all as well as usual. Hoping that you are all well and happy. Frank Young & wife are staying us a visit now. They are good Company. You ought to be here to day. They killed two chickens for dinner. Nellie said I should tell you to write as she has a few articles that she would like to send to you for some of your children. Our kids are both going to school. I am sending you a sample of my fine writing. Please accept it. Nellie will write to you and tell you all the news. Please excuse this liberty that I have taken in writing to you. H. A. Winslow.

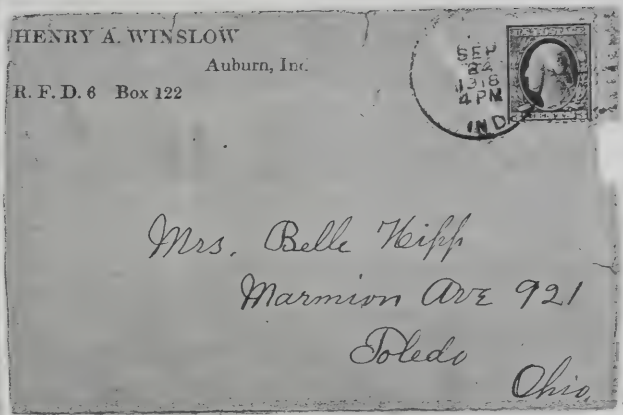

HENRY A. WINSLOW

Auburn, Ind.

R. F. D. 6 Box 122

SEP 24 1918 4PM IND

Mrs. Belle Hipp

Marmion Ave 921

Toledo Ohio

This letter was written to Mrs. Belle Hipp in 1918 by Henry A. Winslow. Read the letter it is very interesting. He mentions Frank Young in letter and he was a cousin and he mentions Nellie and Nellie was Nellie (Shoemaker) Winslow (Henry's daughter-in-law) Belle, that he wrote to was a sister to Nellie Winslow.

Frederick Hipp

Frederick D. Hipp, 87, of 921 Marmion Ave., died yesterday in the Lucas County Home.

Born in Napoleon, O., Mr. Hipp lived here for 53 years. He was a machine operator for the Champion Spark Plug Co., for 33 years, retiring 12 years ago.

Mr. Hipp was a member of Redeemer Lutheran Church, Woodmen of the World, and Local 12, UAW.

Surviving are a daughter, Mrs. Doneldia Stallbaum, Toledo; son, Kenneth G., Jackson, Mich.; four grandchildren, and three great-grandchildren.

Services will be tomorrow at 2 p.m. in Redeemer Lutheran Church with burial in Toledo Memorial Park. The family requests that any tributes be in the form of contributions to the Redeemer Lutheran Church building fund or to the Lucas County Home.

Toledo Paper–11–29–1963

HUSBAND'S NAME STALLBAUM, ARTHUR FRANKLIN

When Born May 14, 1895 Where Toledo, Ohio
Christened Where
When Died Feb. 11, 1976 Where Toledo, Ohio (died of pneumonia after a heart attach
When Buried Where Toledo Memorial Park, Sylvania, Ohio Feb. 11, 1976
When Married 23 June 1923 Where Redeember Lutheran Church, Toledo, Ohio
Other Wives (if any) no
His Father Stallbaum, Joseph J. F.? His Mother's Maiden Name Harder, Marie Christine

WIFE'S MAIDEN NAME HIPP, DONELDIA HARRIET LOUISE

When Born 15 April 1901 Where Auburn, Ind.
Christened Where
When Died 30 Mar 1983 Where Covina, Ca.
When Buried 6 Apr 1983 Where Toledo Memorial Park, Sylvania, Ohio
Other Husb. (if any) no
Her Father Hipp, Fredrick David Her Mother's Maiden Name Shoemaker, Nora Belle

Information on this sheet obtained from
Vaneta Ringe

STALLBAUM, ARTHUR FRANKLIN
(Husband's Full Name)

HIPP, DONELDIA HARRIET LOUISE
(Wife's Maiden Name)

Date
Compiler
Address
City State

Male or Female		CHILDREN (Arrange in order of birth)	When Born Day	Month	Year	Where Born Town or Place	County	State or Country	Married to	When Married Day	Month	Year	When Died* Day	Month	Year	Where Buried Town or Place	County	State or Country
1st husband F	1	Vaneta Marie	10	Nov	1924	Toledo	Lucas	Ohio	Arnold Raymond Zink	3	Aug	1946	30	Jun	2005			
	2																	
	3	Vaneta Marie second husband							Harold Edward Ringe	17	Oct	1964						
	4																	
	5																	
	6																	
	7																	
	8																	
	9																	
	10																	
	11																	
	12																	
	13																	
	14																	

SEE BACK OF SHEET FOR MORE DETAILS

*If burial date is known, and not death date write burial date. Prefix (Bur.)

© Family Group Sheet Form P-6 Reg — Punched
The Everton Publishers, Inc., P. O. Box 368, Logan, Utah. Use Reverse Side for Additional Information

DONELDIA HARRIET LOUISE HIPP daughter of Nora Belle Shoemaker and Fredrick Hipp (b) April 15, 1901, Auburn, Ind. The family moved to Toledo, Ohio. She worked down town and had to take the trolley to and from work. When getting off the trolley one evening she was hit by a dept. store truck and dragged several feet in the cindars that were spread along the track. Her knees were injured causing her to be under doctor's care for several months. She enjoyed singing in the choir at Redeemer Lutheran Church and taught Sunday School. She married ARTHUR FRANKLIN STALLBAUM at Redeemer Lutheran Church at noon Sunday June 23, 1923. After Arthur's death she moved to Covina, Ca. to be near her daughter, Vaneta, and family. She was a very loving wife, mother and grandmother.... always wanted to be independent so lived in a small apartment nearby. In Dec. of 1982 she had caratoid artery surgery and mini strokes occured (d) Maroh 30, 1982. She wanted to be buried next to Arthur in Toledo Memorial Park so arrangements were made to fly her on the same plane with family back home. However, the flight was delayed several hours in Denver, Colo. due to a snow storm. the family had to wait for a plane going to Detroit, Mi, then on another plane to Toledo. After the family finally arrived at Toledo Airport, they were told Doneldia was not transferred to plane going to Toledo. The mortuary came to pick up her body and was told about the problem, so thoughtfully made the decision to drive to Detroit to bring her body back. The services went well April 6, even tho' all the mixup

In Memory of
Doneldia L. Stallbaum

Date of Birth
April 15, 1901

Date of Death
March 30, 1983

Services
Neville Funeral Homes
Reynolds Corners Chapel
11:00 a.m. Wednesday, April 6, 1983

Conducted By
Rev. William F. Mock

Final Resting Place
Toledo Memorial Park

Doneldia married **ARTHUR FRANKLIN STALLBAUM,** June 23, 1923, at Redeember Lutheran Church, Toledo, Ohio. Arthur was (b) May 14, 1895 Toledo, Ohio. A WW1 veteran, at Chillicothe, Ohio in medical ward. Worked at Tiedktes, was a foreman in the testing lab. at Plaskon Div. of Libbey Glass, they produced raw materials of plastic products to be molded into many different items such as dishes, appliance handles, etc. Enjoyed hunting, fishing at his uncle August Harder's farm in Oak Harbor, Ohio. (d) of pneumonia after a heart attack Feb. 11, 1976 at Toledo, Ohio. buried Toledo Memorial Park, Sylvania, Ohio

Arthur's father, **Joseph J. F. (?) Stallbaum,** (b) Feb. 12, 1862 in Germany (d) Jan. 24, 1940. Loved to garden and made various wines for family. Married **Marie Christine Harder** (b) Nov. 8, 1870 in Genoa, Ohio (d) Oct. 23, 1923 in Toledo, both buried in Forest Lawn Cemetary. Toledo.

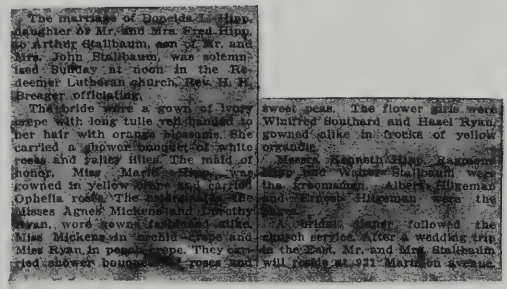
The marriage of Doneida L. Hipp, daughter of Mr. and Mrs. Fred Hipp, to Arthur Stallbaum, son of Mr. and Mrs. John Stallbaum, was solemnized Sunday at noon in the Redeemer Lutheran church, Rev. H. F. Dreager officiating.

The bride wore a gown of ivory crepe with long tulle veil caught in her hair with orange blossoms. She carried a flower bouquet of white roses and baby lilies. The maid of honor, Miss Marie Hipp, was gowned in yellow crepe and carried Ophelia roses. The bridesmaids, the Misses Agnes Mickens and Dorothy Ryan, wore gowns fashioned alike. Miss Mickens in orchid crepe and Miss Ryan in peach crepe. They carried bouquets of roses and sweet peas. The flower girls were Whitfred Southard and Hazel Ryan, gowned alike in frocks of yellow organdie.

Messrs. Kenneth Hipp, Raymond and Walter Stallbaum were the groomsmen. Albert Hilgeman and Ernest Hilgeman were the ushers.

A bridal dinner followed the church service. After a wedding trip the bride and groom will reside at 921 Marmon avenue.

Doneldia (Hipp) & Art Stallbaum around ~~1925~~ 1923 MARRIED

Round Lake-8-29-1965,cottage of art Stallbaum-four boys in front on raft-Charles L.-Gale-Keith & Dale Happy-Dennis Happy little boy on dock in front-Standing back of boys-Charles R. Happy-Harriet Kellicut-Nellie & C.J. Cronk-Dwight Olney-Kenneth Hipp-Leona Happy-Anita Hipp-Lionel Kellicut-Doneldia & Art Stallbaum.[Doneldia & Kenneth are brother and sister and cousins to Harriet Kellicut]

LtoR-Lionel Kellicut-Charles R. Happy-Dwight Olney-Art Stallbaum driving-Charles L. Happy-C. J. Cronk-Aug. 29, 1965

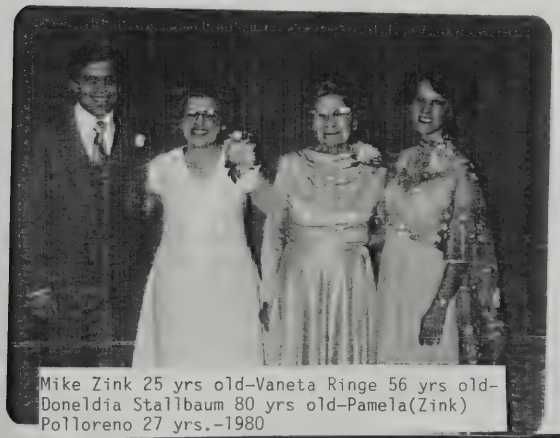

Mike Zink 25 yrs old-Vaneta Ringe 56 yrs old-Doneldia Stallbaum 80 yrs old-Pamela(Zink) Polloreno 27 yrs.-1980

Round Lake-C.J. Cronk-Dwight Olney-Lionel Kellicut-Kenneth & Anenta Hipp-Harriet Kellicut-Irene Olney Doneldia & Art Stallbaum Aug. 1966

FIRST HUSBAND

HUSBAND'S NAME ZINK, ARNOLD RAYMOND

When Born 10 Sept. 1924 Where Toledo, Ohio

Christened ____ Where ____

When Died Aug. 19, 1996 Where ____

When Buried ____ Where Woodlawn Cemetary , Toledo, Ohio

When Married 3 Aug. 1946 Where Redeemer Lutheran Church, Toledo, Ohio

Other Wives (if any) yes (2) ?

His Father Zink, Clarence W. His Mother's Maiden Name Manns, Ora

WIFE'S MAIDEN NAME STALLBAUM, VANETA MARIE

When Born 10 Nov 1924 Where Toledo, Ohio

Christened ____ Where ____

When Died 30 Jun 2005 Where Peoria,Arizona

When Buried ____ Where ____

Other Husb. (if any) yes (2) Harold Edward Ringe

Her Father Stallbaum, Arthur Franklin Her Mother's Maiden Name Hipp, Doneldia Harriet Louise

Information on this sheet obtained from
Vaneta Ringe

ZINK, ARNOLD RAYMOND
(Husband's Full Name)

STALLBAUM, VANETA MARIE
(Wife's Maiden Name)

Date ____
Compiler ____
Address ____
City ____ State ____

Male or Female		CHILDREN (Arrange in order of birth)	When Born Day	Month	Year	Where Born Town or Place	County	State or Country	Married to	When Married Day	Month	Year	When Died* Day	Month	Year	Where Buried Town or Place	County	State or Country
M	1	Keith	31	Oct	1951	Toledo	Lucas	Ohio	STILLBORN TWIN SONS				31	Oct	1951	Woodlawn Cemetery Toledo	Lucas	Ohio
M	2	Kevin	31	Oct	1951	Toledo	Lucas	Ohio					31	Oct	1951	Woodlawn Cemetery Toledo	Lucas	Ohio
F	3	Pamela Sue	22	May	1953	Toledo	Lucas	Ohio	Divorced 1982 Robert Polloreno	7	Oct	1978						
	4	Pamela Sue	"	"	"	"	"	"	Divorced 1986 James Baldwin			1985						
M	5	Michael David	12	Sept	1955	Toledo	Lucas	Ohio	(Cristy) Cristine Irene Steele	14	Nov	1992						
	6																	
	7																	
	8																	
	9																	
	10																	
	11																	
	12																	
	13																	
	14																	

1st
2nd

Vaneta Marie Stallbaum

daughter of Doneldia and Arthur(b) Nov. 10, 1924, Toledo, Ohio, During WWII worked at Plaskon Div, Libbey Glass as Secretary... after divorce worked 17 yrs as Secretary at Clayton Mfg. Co., El Monte, CA Married **Arnold Raymond Zink** Aug. 3, 1946 at Redeemer Lutheran Church, Toledo, Ohio. Arnold (b) Sept. 10, 1924 at Toledo, Ohio, served under Patton, Army Engr. Div. graduated from Toledo University Engr. Degree.,(d) Aug. 19 1996 buried at Woodlawn Cemetary. Arnold's father **Clarence W. Zink,** Production Mgr. Willis Overland Jeeps.mother **Ora Manns Zink** (d) Feb.,1947.

503

© The Everton Publishers, Inc., P. O. Box 368, Logan, Utah. Use Reverse Side for Additional Information. Family Group Sheet Form P-9 Rag — Punched

Vaneta Ringe-Kenney Hipp & Pam Baldwin
Vaneta daughter of Doneldia(Hipp) & Art Stallbaum-Kenney is son of Kenneth & Hipp-Pam daughter of Vaneta(Stallbaum) Ringe & granddaughter of Doneldia & Art Stallbaum-taken June, 1994 in Jackson, Mi. at home of Kenney Hipp.

Vaneta and Kenney are grandchildren of Nora Belle Hipp and Pam is a great grandchild of Nora Belle Hipp

1st husband

HUSBAND'S NAME POLLORENO, ROBERT

When Born Aug. 1950 Where

Christened Where

When Died Where

When Buried Where

When Married 7 Oct. 1978 Where Redeemer Lutheran Church

Other Wives (if any)

His Father His Mother's Maiden Name

WIFE'S MAIDEN NAME ZINK, PAMELA SUE

When Born 22 May 1953 Where Toledo, Ohio

Christened Where

When Died Where

When Buried Where

Other Husb. (if any) yes (2) James Baldwin

Her Father Zink, Arnold Raymond Her Mother's Maiden Name Stallbaum, Vaneta Marie

Information on this sheet obtained from

Vaneta Ringe

POLLORENO, ROBERT
(Husband's Full Name)

ZINK, PAMELA SUE
(Wife's Maiden Name)

Date

Compiler

Address

City State

Male or Female		CHILDREN (Arrange in order of birth)	When Born Day	Month	Year	Where Born Town or Place	County	State or Country	Married to	When Married Day	Month	Year	When Died* Day	Month	Year	Where Buried Town or Place	County	State or Country
	1																	
	2	divorced 1982	NO CHILDREN FROM THIS UNION															
	3																	
	4																	
	5																	
	6																	
	7																	
	8																	
	9																	
	10																	
	11																	
	12																	
	13																	
	14																	

Pamela Sue Zink...daughter of Vaneta and Arnold (b) May 22, 1953, Toledo Ohio, married Robert Polloreno Oct. 7, 1978 (b) August, 1950 at Redeemer Lutheran Church. Divorced 1982.
2nd marriage to James Baldwin 1985, Covina, Ca., divorced 1986.
Pam started part-time work at Sears when 17 yrs. and attended Mt. San Antonio Jr. College for 2 yrs. Finished her last two yrs. in Chicago. She has been with Sears 31 yrs. working in retail and retail outlet stores traveling to Western States and Hawaii. Now in Sears offices in Hoffman Estates, Il. She has no children.

© The Everton Publishers, Inc., P. O. Box 368, Logan, Utah. Form P-6 Rag — Punched Family Group Sheet. Use Reverse Side for Additional Information.

Pam & Bob Polloreno & Doneldia Stallbaum in middle(grandmother of the bride) Calif - October 1978

2nd husband

HUSBAND'S NAME BALDWIN, JAMES

When Born _____ Where _____

Christened _____ Where _____

When Died _____ Where _____

When Buried _____ Where _____

When Married 1985 Where Covina, Ca.

Other Wives (if any) _____

His Father _____ His Mother's Maiden Name _____

WIFE'S MAIDEN NAME ZINK, PAMELA SUE

When Born 22 May 1953 Where Toledo, Ohio

Christened _____ Where _____

When Died _____ Where _____

When Buried _____ Where _____

Other Husb. (if any) yes (1) Robert Polloreno

Her Father Zink, Arnold Raymond Her Mother's Maiden Name Stallbaum, Vaneta Marie

Information on this sheet obtained from
Vaneta Ringe

BALDWIN, JAMES
(Husband's Full Name)

ZINK, PAMELA SUE
(Wife's Maiden Name)

Date _____

Compiler _____

Address _____

City _____ State _____

Male or Female		CHILDREN (Arrange in order of birth)	When Born Day	Month	Year	Where Born Town or Place	County	State or Country	Married to	When Married Day	Month	Year	When Died* Day	Month	Year	Where Buried Town or Place	County	State or Country
	1																	
	2	DIVORCED 1986	no children from this union															
	3																	
	4																	
	5																	
	6																	
	7																	
	8																	
	9																	
	10																	
	11																	
	12																	
	13																	507
	14																	

© Family Group Sheet Form P-6 Rag — Punched
The Everton Publishers, Inc., P. O. Box 368, Logan, Utah. Use Reverse Side for Additional Information.

HUSBAND'S NAME ZINK, MICHAEL DAVID

When Born 12 Sept 1955 Where Toledo, Ohio

Christened _____ Where _____

When Died _____ Where _____

When Buried _____ Where _____

When Married 14 Nov 1992 Where Arcadia, Ca., Arcadia Presbyterian Church by Cristy's Uncle

Other Wives (if any) _____

His Father Zink, Arnold Raymond His Mother's Maiden Name Stallbaum, Vaneta Marie

WIFE'S MAIDEN NAME STEELE, CRISTINE(CRISTY)IRENE

When Born _____ Where _____

Christened _____ Where _____

When Died _____ Where _____

When Buried _____ Where _____

Other Husb. (if any) _____

Her Father Robert Steele(?) Her Mother's Maiden Name Anne Jolley(?)

Information on this sheet obtained from

Vaneta Ringe

ZINK, MICHAEL DAVID

(Husband's Full Name)

STEELE, CRISTINE(CRISTY)IRENE

(Wife's Maiden Name)

Date _____

Compiler _____

Address _____

City _____ State _____

Male or Female		CHILDREN (Arrange in order of birth)	When Born Day	Month	Year	Where Born Town or Place	County	State or Country	Married to	When Married Day	Month	Year	When Died* Day	Month	Year	Where Buried Town or Place	County	State or Country
M	1	Parker Guy Steele	11	Nov	1998													
	2																	
	3																	
	4																	
	5	MICHAEL ATTENDED CAL POLY, POMONRA COLLEGE, RECEIVED BIOLOGY & ZOOLOGY DEGREES.																
	6	CRISTY IS A PHYSICAL THERAPIST																
	7																	
	8																	
	9																	
	10																	
	11																	
	12																	
	13																	
	14																	

© The Everton Publishers, Inc., P. O. Box 368, Logan, Utah. Family Group Sheet Form P-6 Rag — Punched. Use Reverse Side for Additional Information.

2nd husband

HUSBAND'S NAME RINGE, HAROLD EDWARD

When Born 19 March 1930 Where Chicago, Il.
Christened Where
When Died Where
When Buried Where
When Married 17 Oct. 1964 Where Christ Lutheran Church, Covina, Ca.
Other Wives (if any)
His Father Ringe, Edward Henry Louis His Mother's Maiden Name Mathis, Mollie Irene

WIFE'S MAIDEN NAME STALLBAUM, VANETA MARIE

When Born 10 Nov. 1924 Where Toledo, Ohio
Christened Where
When Died 30 Jun 2005 Where Peoria, Arizona
When Buried Where
Other Husb. (if any) yes (1) Arnold Raymond Zink
Her Father Stallbaum, Arthur Franklin Her Mother's Maiden Name Hipp, Doneldia Harriet Louise

Information on this sheet obtained from
Vaneta Ringe

RINGE, HAROLD EDWARD
(Husband's Full Name)

STALLBAUM, VANETA MARIE
(Wife's Maiden Name)

Date
Compiler
Address
City State

Male or Female		CHILDREN (Arrange in order of birth)	When Born Day	Month	Year	Where Born Town or Place	County	State or Country	Married to	When Married Day	Month	Year	When Died* Day	Month	Year	Where Buried Town or Place	County	State or Country
	1																	
	2	NO CHILDREN FROM THIS UNION																
	3																	
	4																	
	5																	
	6																	
	7																	
	8																	
	9																	
	10																	
	11																	
	12																	
	13																	
	14																	511

*If burial date is known, and not death date write burial date. Prefix (Bur.)

Harold Edward Ringe 2nd husband of Vaneta married Oct. 17, 1964 at Christ Lutheran Church, Covina, CA. (b) March 19, 1930, Chicago, IL. Served 13 yrs. in Navy on detroyers and submarines during Korean War. In 1980 Vaneta and Hal franchized a printing ctr. in Upland, Ca. They sold the printing ctr. in 1987 and retired to Sun City, Az. in 1989. Hal enjoys fishing and golf.

Harold's father Edward Henry Louis Ringe (b) Sept. 24, 1908, state of Missouri (d) Jan. 9, 1989 Los Angeles, Ca buried Forest Lawn Cemetary, Los Angeles. Married Mollie Irene Mathis (b) Nov.24, 1906 (d) Oct. 29. 1980 buried Rose Hills Cemetary, Ca. Ed was a tool and die maker.

© The Everton Publishers, Inc., P. O. Box 368, Logan, Utah. Family Group Sheet Form P-8 Rag -- Punched. Use Reverse Side for Additional Information.

Vaneta (Stallbaum) Ringe-18 Sept 1999
Sun City, Az.

March 2004-Back row-Pamela Sue (Zink) Baldwin-Michael David Zink-Cristy Irene (Steele) Zink-Front row-Harold Edward Ringe-Parker Guy Steele Zink-Vaneta Marie (Stallbaum) (Zink) Ringe

With sadness in my heart I wanted to let you know that Mom passed away on June 30.

She went into the hospital with an infection, which could never be defined, and edema. After five days, the Doctors suddenly decided she needed gall bladder surgery, but unfortunately she never recovered from the surgery. She passed away one week later.

She enjoyed the many memories, cards, letters, and phone calls she exchanged with you, and truly treasured your friendship. She had a special place in her heart for you.

Her gracious heart was like a glowing star, but her spirit will brighten up another place now to be always watching over you.

Love to you,
Pam Baldwin (Vaneta's Daughter)

IN LOVING MEMORY OF
VANETA M. RINGE

ENTERED INTO LIFE
November 10, 1924
Toledo, Ohio

ENTERED INTO REST
June 30, 2005
Peoria, Arizona

MEMORIAL SERVICE
11:00 A.M. Friday, July 8, 2005
American Lutheran Church
Sun City, Arizona

OFFICIATING
Pastor Chuck Paulson

ARRANGEMENTS BY
Sunland Memorial Park
and Mortuary

HUSBAND'S NAME HIPP, OTTO GEORGE KENNETH

When Born 14 Jan. 1904 Where Defiance, Ohio, Defiance Co.

Christened _____ Where _____

When Died 16 Oct. 1979 Where Jackson, Mi., Jackson Co.

When Buried _____ Where Toledo Memorial Park, Sylvania, Ohio

When Married 3 MAY 1926 _____ Where _____

Other Wives (if any) _____

His Father Hipp, Fredrick David Frederick His Mother's Maiden Name Shoemaker, Nora Belle

WIFE'S MAIDEN NAME VAN LANDINGHAM, ANITA

When Born 27 Dec. 1904 Where Toledo, Ohio, Lucas Co.

Christened _____ Where _____

When Died 16 Jan. 1975 Where Jackson, Mi., Jackson Co.

When Buried _____ Where Toledo Memorial Park, Sylvania, Ohio

Other Husb. (if any) _____

Her Father _____ Her Mother's Maiden Name _____

Information on this sheet obtained from Vaneta Ringe

(same plot with parents)

HIPP, OTTO GEORGE KENNETH
(Husband's Full Name)

VAN LANDINGHAM, ANITA
(Wife's Maiden Name)

Date _____
Compiler _____
Address _____
City _____ State _____

Male or Female		CHILDREN (Arrange in order of birth)	When Born Day	Month	Year	Where Born Town or Place	County	State or Country	Married to	When Married Day	Month	Year	When Died* Day	Month	Year	Where Buried Town or Place	County	State or Country
M	1	Kenneth George Hipp, Jr.	27	May	1931	Jackson	Jackson	Mi.	NEVER MARRIED				19	Mar	2002	Toledo Memorial Park Sylvania	Lucas	Ohio
M	2	Robert Warren Hipp, Sr.	8	Jun	1935	Toledo	Lucas	Ohio	Lutz, Sandra	19	Apr	1959	20	Apr	1977	Toledo Memorial Park Sylvania	Lucas	Ohio
	3	Robert W. Hipp Sr. was born in the front bedroom of																
	4	of Frederick & Nora Belle Hipp home in Toledo, at his grandparents home																
	5																	
	6																	
	7	~~KENNETH (the father above)~~ worked in sales & ~~owned~~ a hardware store in Jackson, Mi.																
	8	He also wrote a book on the Stringfellows																
	9																	
	10																	
	11																	
	12																	
	13																	
	14																	

513

© The Everton Publishers, Inc. P. O. Box 368, Logan, Utah. Form P-6 Rag — Punched Family Group Sheet. Use Reverse Side for Additional Information.

Frank Young-Harriet Winslow-Lionel Kellicut-Anita & Kenneth Hipp-Lilly Young (I think 1923?)

514 Kenneth & Anita(Vanlandingham) Hipp-1924

HUSBAND'S NAME HIPP, JR., KENNETH GEORGE

When Born 27 May 1931 Where Jackson, Mi., Jackson Co.

Christened _____ Where _____

When Died 19 Mar 2002 Where Jackson, MI., Jackson Co.

When Buried 2002 Where Toledo Memorial Park, Sylvania, Ohio, Lucas Co. (buried with parents & grandparents

When Married NEVER MARRIED Where _____

Other Wives (if any) _____

His Father Otto George Kenneth Hipp, Sr. His Mother's Maiden Name VanLandingham, Anita

WIFE'S MAIDEN NAME NEVER MARRIED

When Born _____ Where _____

Christened _____ Where _____

When Died _____ Where _____

When Buried _____ Where _____

Other Husb. (if any) _____

Her Father _____ Her Mother's Maiden Name _____

Information on this sheet obtained from

HIPP, KENNETH GEORGE HIPP JR
(Husband's Full Name)

NEVER MARRIED
(Wife's Maiden Name)

Date _____

Compiler _____

Address _____

City _____ State _____

Male or Female		CHILDREN (Arrange in order of birth)	When Born Day	Month	Year	Where Born Town or Place	County	State or Country	Married to	When Married Day	Month	Year	When Died* Day	Month	Year	Where Buried Town or Place	County	State or Country
	1																	
	2	KENNETH HAD OPTIC NERVE DAMAGE SO DID NOT HAVE CLEAR EYESIGHT. HE WORKED FOR THE COUNTY																
	3	SCHOOL DISTRICT																
	4	Kenneth had knee surgery in March 2002, then fell and broke his hip.																
	5	Evidentally bleeding internally & needed 8 pts of blood, passes March 19, 2002																
	6																	
	7																	
	8																	
	9																	
	10																	
	11																	
	12																	
	13																	
	14																	

515

*If burial date is known and not death date write burial date Prefix (Bur.)

© The Everton Publishers, Inc., P. O. Box 368, Logan, Utah. Family Group Sheet Form P-8 Rev — Punched. Use Reverse Side for Additional Information.

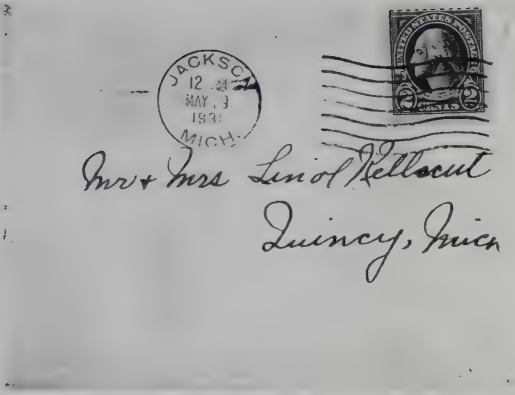

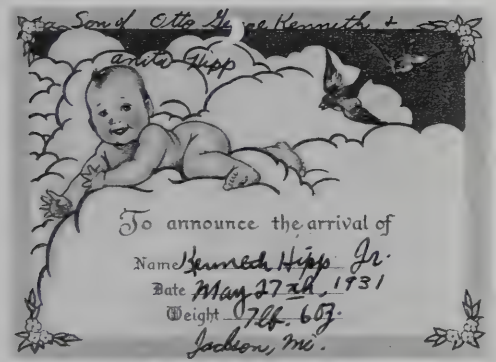
Son of Otto George Kenneth + Leona Hipp
To announce the arrival of
Name Kenneth Hipp Jr.
Date May 27th 1931
Weight 7lb. 6oz.
Jackson, Mich.

I am home in Heaven, dear ones;
Oh, so happy and so bright!
There is perfect joy and beauty
In this everlasting light.

All the pain and grief is over,
Every restless tossing passed;
I am now at peace forever,
Safely home in Heaven at last.

Did you wonder I so calmly
Trod the valley of the shade?
Oh! but Jesus' love illumined
Every dark and fearful glade.

And He came Himself to meet me
In that way so hard to tread;
And with Jesus' arm to lean on,
Could I have one doubt or dread?

Then you must not grieve so sorely,
For I love you dearly still:
Try to look beyond earth's shadows,
Pray to trust our Father's Will.

There is work still waiting for you,
So you must not idly stand;
Do it now, while life remaineth-
You shall rest in Jesus' land.

When that work is all completed,
He will gently call you Home;
Oh, the rapture of that meeting,
Oh, the joy to see you come!

Jackson Paper Michigan 21 Mond 1002

Kenneth G. Hipp Jr., of Jackson died Tuesday, March 19. Surviving are one nephew, Robert. He was employed at Vandercook Lake High School in the maintenance department for several years. Arrangements are by Desnoyer Funeral Home, 204 N. Blackstone St.

IN MEMORY OF
Kenneth G. Hipp Jr.

BORN
May 27, 1931

DATE OF DEATH
March 19, 2002

SERVICES FROM
Desnoyer Funeral Home
Saturday, March 23, 2002 10:00 AM

CLERGY OFFICIATING
Dr. Carl J. Benes
First Congregational Church-UCC

FUNERAL CONDUCTED BY
Desnoyer Funeral Home
Jackson, Michigan

Kenney Hipp-1984
Son of Kenneth Hipp

Kenneth George Hipp, Jr. on left
Leona Eunice Kellicut-1932

DIVORCED

HUSBAND'S NAME HIPP, ROBERT WARREN Sr.

When Born 8 Jun 1935 Where Toledo, Ohio, Lucas Co.

Christened ____ Where ____

When Died 20 Apr 1977 Where Jackson, MI., Jackson Co.

When Buried ____ Where Toledo Memorial Park, Sylvania, Ohio

When Married 19 Apr 1959 Where Jackson, Mi., Jackson Co.

Other Wives (if any) ____

His Father Hipp, Otto George Kenneth His Mother's Maiden Name Van Landingham, Anita

WIFE'S MAIDEN NAME LUTZ , SANDRA

When Born 3 Aug 1939 Where Jackson, Mi., Jackson Co.

Christened ____ Where ____

When Died ____ Where ____

When Buried ____ Where ____

Other Husb. (if any) (2) Everett Trumble

Her Father Lutz, Irwin Her Mother's Maiden Name ____ , Josephine

Information on this sheet obtained from

HIPP, ROBERT WARREN Sr.
(Husband's Full Name

LUTZ , SANDRA
Wife's Maiden Name

Date ____

Address ____

City ____ State ____

Male or Female		CHILDREN (Arrange in order of birth)	When Born Day	Month	Year	Where Born Town or Place	County	State or Country	Married to	When Married Day	Month	Year	When Died? Day	Month	Year	Where Buried Town or Place	County	State or Country
M	1	Robert Warren Jr.	16	Jan	1960	Jackson	Jackson	Mi	not married in 2004 yet									
	2																	
	3																	
	4																	
	5																	
	6																	
	7																	
	8																	
	9																	
	10																	
	11																	
	12																	
	13																	
	14																	

517

© The Everton Publishers, Inc. P. O. Box 368 Logan, Utah. Use Reverse Side for Additional Information

Family Group Sheet Form F-51 Rev. – Punched

HUSBAND'S NAME (Robbie) HIPP, ROBERT WARREN JR.

When Born 16 Jan 1960 Where Jackson, MI., Jackson Co.

Christened ____ Where ____

When Died ____ Where ____

When Buried ____ Where ____

When Married not married in 2004 Where ____

Other Wives (if any) ____

His Father Hipp, Robert Warren Sr. His Mother's Maiden Name Lutz, Sandra

WIFE'S MAIDEN NAME ____

When Born ____ Where ____

Christened ____ Where ____

When Died ____ Where ____

When Buried ____ Where ____

Other Husb (if any) ____

Her Father ____ Her Mother's Maiden Name ____

Information on this sheet obtained from
Robert W. Hipp, Jr
2004

JR. HIPP, ROBERT WARREN
(Husband's Full Name)

Wife's Married Name ____

Date ____

Compiler ____

Address ____

City ____ State ____

Male or Female		CHILDREN (Arrange in order of birth)	When Born Day	Month	Year	Where Born Town or Place	County	State or Country	Married to	When Married Day	Month	Year	When Died Day	Month	Year	Where Buried Town or Place	County	State or Country
	1																	
	2																	
	3																	
	4																	
	5																	
	6																	
	7																	
	8																	
	9																	
	10																	
	11																	
	12																	
	13																	
	14																	

519

© The Everton Publishers, Inc., P. O. Box 368, Logan, Utah. Use Reverse Side for Additional Information

Family Group Sheet Form P-6 Reg. - Punched

HUSBAND'S NAME HIPP, RAYMOND FREDRICK FREDERICK

When Born 27 Jan 1907 Where Cardington, Ohio

Christened ____ Where ____

When Died 15 Dec 1951 Where Toledo, Ohio, Lucas Co. apparant heart attack while

When Buried ____ Where Sylvania, Ohio, Lucas Co., Toledo Memorial Park shoveling snow

When Married 18 Aug. 1934 Where ____

Other Wives (if any) ____

His Father Hipp, Fredrick David Frederick His Mother's Maiden Name (Schumacher) Shoemaker, Nora Belle

WIFE'S MAIDEN NAME MEYERS, EUNICE PAULINE

When Born 31 Aug. 1909 Where Toledo, Ohio, Lucas Co.

Christened ____ Where ____

When Died ? Where ____

When Buried ____ Where Toledo Memorial Park, Sylvania, Ohio

Other Husb. (if any) yes (2) Carl ? buried in Toledo Memorial Park, Sylvania, Ohio

Her Father ? Her Mother's Maiden Name ?

Information on this sheet obtained from Vaneta Ringe

Frederick
HIPP, RAYMOND FREDRICK
(Husband's Full Name)

MEYERS, EUNICE PAULINE
(Wife's Maiden Name)

Date ____

Compiler ____

Address ____

City ____ State ____

Male or Female		CHILDREN (Arrange in order of birth)	When Born Day	Month	Year	Where Born Town or Place	County	State or Country	Married to	When Married Day	Month	Year	When Died* Day	Month	Year	Where Buried Town or Place	County	State or Country
F	1	Marylin Jo	30	Jun	1947	Toledo	Lucas	Ohio	Terry Pringle		Sept	1966	13	Oct	1971	Toledo Memorial Park Sylvania	Lucas	Ohio
	2																	
	3																	
	4																	
	5																	
	6																	
	7																	
	8																	
	9																	
	10																	
	11																	
	12																	
	13																	
	14																	

Raymond worked at Plaskon Div. of Libbey Glass & left there to buy a hardware store. Raymond died of a heart attack shoveling snow. Eunice remarried after Raymond died. They are all buried in Toledo Memorial Park

521

© The Everton Publishers, Inc., P. O. Box 368, Logan, Utah. Family Group Sheet Form P-8 Rev — Punched. Use Reverse Side for Additional Information.

Raymond F. Hipp

Raymond F. Hipp, 44, of 809 Denton Dr., collapsed and died last night after he shoveled snow from the sidewalk in front of his home. Fire Capt. William Reichard said death apparently was caused by heart attack from overexertion.

Born in Cardington, O., Mr. Hipp lived 42 years here. He was employed 21 years by the Plaskon Division of Libbey-Owens-Ford Glass Co. For the last several years he operated a hardware at Tremainsville, Douglas and Laskey Rds. He was a member of Bay View Yacht Club and Redeemer Lutheran Church.

Surviving are his wife, Eunice; daughter, Marilyn Jo; father, Frederick, and sister, Mrs. Doneldia Stallbaum, all of Toledo, and brother, Kenneth G. Hipp, Jackson, Mich.

The body is in the H. H. Birkenkamp Mortuary, where services will be Tuesday at 1:30 p.m.

Toledo Paper 12-15-1951

HUSBAND'S NAME PRINGLE, TERRY

When Born _____ Where _____

Christened _____ Where _____

When Died _____ Where _____

When Buried _____ Where _____

When Married Sept, 1966 Where Toldeo, Ohio

Other Wives (if any) _____

His Father _____ His Mother's Maiden Name _____

WIFE'S MAIDEN NAME HIPP, MARYLIN JO

When Born 30 June 1947 Where Toledo, Lucas Co., Ohio

Christened _____ Where _____

When Died 13 Oct 1971 Where St. Vincent Hospital, Toledo, Ohio died of cancer

When Buried _____ Where Toledo Memorial Park, Sylvania, Ohio, Lucas County

Other Husb. (if any) _____

Her Father Hipp, Raymond Frederick Her Mother's Maiden Name Meyers, Eunice Pauline

Information on this sheet obtained from

Vaneta Ringe
Robert W. Hipp, Jr.

PRINGLE, TERRY
(Husband's Full Name)

HIPP, MARYLIN JO
(Wife's Maiden Name)

Date _____

Compiler _____

Address _____

City _____ State _____

Male or Female		CHILDREN (Arrange in order of birth)	When Born Day	Month	Year	Where Born Town or Place	County	State or Country	Married to	When Married Day	Month	Year	When Died* Day	Month	Year	Where Buried Town or Place	County	State or Country
M	1	Brian																
M	2	Corey																
	3																	
	4																	
	5																	
	6																	
	7																	
	8																	
	9																	
	10																	
	11																	
	12																	
	13																	
	14																	

523

© The Everton Publishers, Inc., P. O. Box 368, Logan, Utah. Form P-8 Rag — Punched Family Group Sheet. Use Reverse Side for Additional Information.

Toledo paper Oct. 14, 1971

Reads parents Mr. &

Carl Wagoner ??

Marilyn-Jo Pringle

Mrs. Marilyn-Jo Pringle, 24, of 359 Hiett St., died of cancer Wednesday in St. Vincent Hospital. She was a secretary two years at St. Vincent Hospital and for the past year at Maumee Valley Hospital. Surviving are her husband, Terry; sons, Brian and Corey; parents, Mr. and Mrs. Carl Wagoner. Services will be Saturday at 10 a.m. in the H.H. Birkenkamp Mortuary, Broadway.

HUSBAND'S NAME Stringfellow, James Blane

When Born Feb. 15, 1884 Where Wayne Co., Ind., south of Ft. Wayne, Ind.

Christened ____ Where ____

When Died Jan. 5, 1950 Where Goshen, INd.

When Buried ____ Where Oak Ridge Cemetery, Goshen, In.

When Married Nov. 19, 1905 Where Goshen, In.

Other Wives (if any) ____

His Father Rev. John Wesley Stringfellow His Mother's Maiden Name Hile, Barbara Ann

WIFE'S MAIDEN NAME Shoemaker, Harriet Goldie

When Born Sept. 5, 1889 Where Waterloo, Ind.

Christened ____ Where ____

When Died Feb. 23, 1952 Where Goshen, In.

When Buried ____ Where Oak Ridge Cemetery, Goshen, In.

Other Husb. (if any) ____

Her Father Shoemaker, Henry Thomas Her Mother's Maiden Name Miser, Harriet Cordelia

Information on this sheet obtained from

James Blane Stringfellow
(Husband's Full Name)

Harriet Goldie Shoemaker
(Wife's Maiden Name)

Date ____

Compiler ____

Address ____

City ____ State ____

Male or Female		CHILDREN (Arrange in order of birth)	When Born Day	Month	Year	Where Born Town or Place	County	State or Country	Married to	When Married Day	Month	Year	When Died* Day	Month	Year	Where Buried Town or Place	County	State or Country
F	1	Myrtle Lucille	30	5	1906	Goshen (2½ mi. n. of Goshen)	Elkhart	Ind.	Charles Willis Sheley	21	8	1927	1	8	1963	Oak Ridge Cem. Goshen	Elkhart	In.
M	2	Walter James	24	3	1908	Goshen	Elkhart	Ind.	Dorotha Lucile Sheley	27	9	1927	29	3	1954	Violett Cem. Goshen	Elkhart	In.
M	3	Marian Francis	13	3	1910	Goshen	Elkhart	Ind.	Lavon G. Ebersole	14	5	1932	19	5	1980	Violett Cem. Goshen	Elkhart	In.
M	4	Joseph Henry	13	6	1916	Goshen	Elkhart	Ind.	Lora Naomi Fuller	23	10	1937	4	6	1968	Violett Cem. Goshen	Elkhart	In.
	5							(granddaughter of a full blooded Indian)										
M	6	Robert Harold	24	6	1919	Goshen	Elkhart	Ind.	Dorothy Raymer	16	2	1941	2	9	1998	Goshen	Elkhart	In.
M	7	Russell Roland	20	9	1921	Goshen	Elkhart	Ind.	Dorothy LaTurner	27	5	1946	16	12	1967	Violett Cem. Goshen	Elkhart	In.
M	8	Eugene Scott	16	1	1925	Goshen	Elkhart	Ind.					1	10	1925	Oakridge Cem. Goshen	Elkhart	In.
M	9	James Franklin	21	8	1926	Goshen	Elkhart	Ind.	Betty Miller	1	5	1948	21	Dec	2002	Grace Lawn Cemetery Middlebury	Elkhart	In.
M	10	Thomas William	20	9	1928	Goshen	Elkhart	Ind.					20	9	1928	Oakridge Cemetery Goshen	Elkhart	In.
M	11	Donald Lamar	3	11	1931	Goshen	Elkhart	Ind.	Nellie (Hixson) Vandeveer	5	4	1954						
	12																	
	13	SEE SHOEMAKER & STRINGFELLOW GENEALOGY BY DIANE STRINGFELLOW FOR MORE DETAILS																525
	14																	

Family Group Sheet Form P-6 Rev — Punched
The Everton Publishers, Inc. P.O. Box 368, Logan, Utah. Use Reverse Side for Additional Information.
©

This is a post card & reads on back-Aunt Nellies old farm home, Kenneth & Ray & Lester & some of the Stringfellows. (This house was Nellie & Justus Winslow home near Auburn, Ind. & it burned in 1921 & a new one was built. It was Harriet, Winslow, Kellicut parents home & her home where she was born.

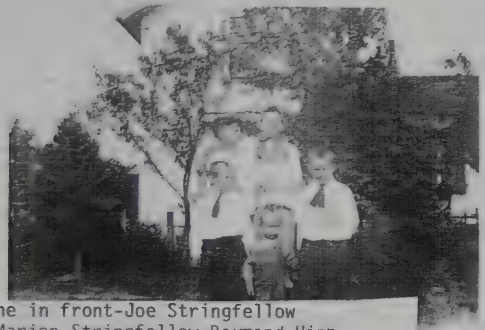

Little one in front-Joe Stringfellow
2nd row-Marion Stringfellow-Raymond Hipp-
Walter Stringfellow-3rd row-Kenneth Hipp-Lester
Winslow- 1917 ??

1947-Harriet Goldie (Shoemaker) & James Blane Stringfellow family taken at 112 N. Indiana Ave., Goshen, Ind.
Standing LtoR-Walter, Russell, Marion, Jimmy, Joe & Bob Stringfellow; Seated LtoR-Harriet Goldie(Shoemaker) Stringfellow, Myrtle (Stringfellow) Sheley, James B. Stringfellow. The above are all deceased as of 6 June 2004. One son Donald Lamar Stringfellow was missing when picture was taken.

PAGE TWO Oct. 1, 1925

NECROLOGY

INFANT STRINGFELLOW

Eugene Scott Stringfellow, infant son of Mr. and Mrs. James Stringfellow, 315 North Main street, died at the parental home at 9:00 o'clock Thursday evening following a four months illness from bronchial pneumonia and complications. Surviving relatives are: The parents; one sister, Myrtle; five brothers, Walter, Marion, Joseph, Robert and Russell, all at home. Funeral at the family residence at 2:00 o'clock p. m., Monday, conducted by Father Schrock of St. James Episcopal church. Burial in Oak Ridge cemetery.

Mr. and Mrs. J. A. Winslow of east of Auburn, will leave for Goshen Sunday to attend the funeral of their nephew, Eugene Stringfellow, which will be held in that city. Monday. 1925

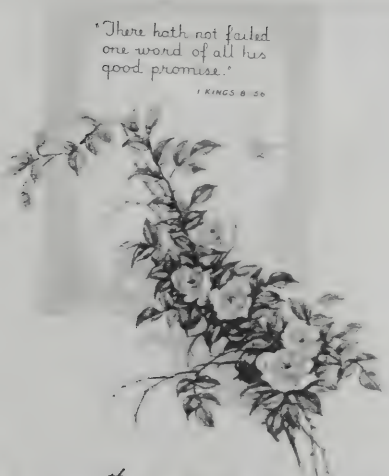

This was written in 1942 by Goldie Stringfellow to Lionel + Hamel Kellett after Hamels mom passed away. (Nellie Winslow) She was a sister to Goldie. She Frank is a brother to Nellie + Goldie

"God is Love!"
How sweet this sentence
To our listening ear;
Telling us He shares each burden
And each cross severe;
Bidding us to trust His promise
Till we realize
That the love of our dear Father
Never, never dies!

He Shares
Each Burden
Made in U.S.A.

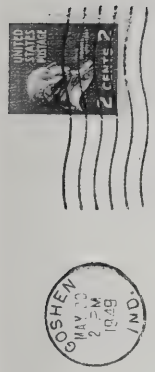

Mrs & Mrs. Lionel Kellycut.
R. R.
Quincy. Mich.

The Senior Class

of

Goshen High School

announces its

Commencement Exercises

Thursday evening, June second

Nineteen hundred forty-nine

eight-fifteen o'clock

High School Auditorium

Donald L. Stringfellow

HUSBAND'S NAME Stringfellow, Robert Harold

When Born 24 June 1919 Where Goshen, Ind., Elkhart Co.

Christened ____ Where ____

When Died 2 Sept. 1998 Where ____

When Buried ____ Where Elkhart Co., Goshen, Ind. Violett Cemetery

When Married 16 Feb. 1941 Where Plymouth, Ind. (they eloped)

Other Wives (if any) ____

His Father Stringfellow, James Blane His Mother's Maiden Name Shoemaker, Harriet Goldie

WIFE'S MAIDEN NAME Raymer, Dorothy Adeaide

When Born 26 Dec. 191 Where Elkhart, Ind.

Christened ____ Where ____

When Died 12 Apr. 1976 Where Goshen, Ind.

When Buried ____ Where Violett Cem., Elkhart Co., Goshen, Ind.

Other Husb. (if any) ____

Her Father ____ Her Mother's Maiden Name ____

Information on this sheet obtained from

World War II

Veteran-Army

STRINGFELLOW, ROBERT HAROLD

(Husband's Full Name)

Raymer, Dorothy Adeside

(Wife's Maiden Name)

Date ____

Compiler ____

Address ____

City ____ State ____

Male or Female		CHILDREN (Arrange in order of birth)	When Born Day	Month	Year	Where Born Town or Place	County	State or Country	Married to	When Married Day	Month	Year	When Died* Day	Month	Year	Where Buried Town or Place	County	State or Country
F	1	Diane Kay	1	Sept	1944	Goshen	Elkhart	Ind										
F	2	Deborah Lurline Lurline	21	July	1949	Goshen	Elkhart	Ind	Ernst, Lee Earl	8	Feb	1969	25	Feb	1978	Violett Cem Goshen	Elkhart	Ind.
	3																	
	4																	
	5																	
	6																	
	7																	
	8																	
	9																	
	10																	
	11																	
	12																	
	13																	531
	14																	

*If burial date is known, and not death date, write burial date. Prefix (Bur.)

© Family Group Sheet Form P.6 Rag — Punched
The Everton Publishers, Inc., P. O. Box 368, Logan, Utah. Use Reverse Side for Additional Information.

Diane & Robert Stringfellow-April 24, 1997-Diane, daughter of Robert: Robert told us of their visits to Aunt Nellie's when he was a child; We always had to take extra axles for the car & When we would get there Aunt Nellie would go to the cellar and get a ham out & it would all be covered with green mold and we would have a feast. The only time they would see Uncle Justus was at meal time, after they completed the meal, Justus would disappear, never knew where he went. When they went to visit Aunt Belle, in Toledo, Uncle Fred had beer & german food. Dad (Which was James B. Stringfellow) and Uncle Fred always hung out in the basement.[Aunt Nellie & Aunt Belle were sisters to Robert's mother]

HUSBAND'S NAME _____

When Born _____ Where _____

Christened _____ Where _____

When Died _____ Where _____

When Buried _____ Where _____

When Married _____ Where _____

Other Wives (if any) _____

His Father _____ His Mother's Maiden Name _____

WIFE'S MAIDEN NAME STRINGFELLOW, DIANE KAY

When Born 1 Sept 1944 Where Elkhart Co., Goshen, In.

Christened _____ Where _____

When Died _____ Where _____

When Buried _____ Where _____

Other Husb. (if any) _____

Her Father Stringfellow, Robert Harold Her Mother's Maiden Name Raymer, Dorothy Adeaide

Information on this sheet obtained from

(Husband's Full Name)

STRINGFELLOW, DIANE KAY

(Wife's Maiden Name)

Date _____

Compiler _____

Address _____

City _____ State _____

Male or Female		CHILDREN (Arrange in order of birth)	When Born Day	Month	Year	Where Born Town or Place	County	State or Country	Married to	When Married Day	Month	Year	When Died* Day	Month	Year	Where Buried Town or Place	County	State or Country
F	1	Erin Leigh	27	Nov	1973	Goshen General Hospital Goshen	Elkhart	Ind.	William Robin Clewell	30	Oct	1998						
	2																	
	3																	
	4																	
	5																	
	6																	
	7																	
	8																	
	9																	
	10																	
	11																	
	12																	
	13																	
	14																	

© The Everton Publishers, Inc., P. O. Box 368, Logan, Utah. Family Group Sheet — Form P-6 Rev — Punched. Use Reverse Side for Additional Information.

L to R; Irene (Kellicut) Olney-Diane & Robert Stringfellow-4-24-1997

HUSBAND'S NAME CLEWELL, WILLIAM Robin

When Born 24 Aug 1961 Where South Bend, St. Joseph Co., Ind.

Christened ____ Where ____

When Died ____ Where ____

When Buried ____ Where ____

When Married 30 Oct 1998 Where First Presbyterian Church, White Pigeon, Mi.(3rd generation to to be married in the Presbyterian on the Raymer side)

Other Wives (if any) (1) ? (2) ?

His Father Peppers, Walter His Mother's Maiden Name Clewell, Marilyn

WIFE'S MAIDEN NAME STRINGFELLOW, ERIN LEIGH

When Born 27 Nov 1973 Where Goshen Gen. Hospital-Goshen, Elkhart Co., Ind.

Christened ____ Where ____

When Died ____ Where ____

When Buried ____ Where ____

Other Husb. (if any) ____

Her Father ____ Her Mother's Maiden Name Stringfellow, Diane

Information on this sheet obtained from (William's parents never married, his mother did marry ? Dowling, deceased ?

Clewell, William Robin
(Husband's Full Name)

Stringfellow, Erin Leigh
(Wife's Maiden Name)

Date ____

Compiler ____

Address ____

City ____ State ____

Male or Female		CHILDREN (Arrange in order of birth)	When Born Day	Month	Year	Where Born Town or Place	County	State or Country	Married to	When Married Day	Month	Year	When Died* Day	Month	Year	Where Buried Town or Place	County	State or Country
M	1	William Logan	26	Jan	2003	Sturgis General Hospital Sturgis	St.Joseph	Mi.										
	2																	
	3																	
	4																	
	5																	
	6																	
	7																	
	8																	
	9																	
	10																	
	11																	
	12																	
	13																	
	14																	

© Family Group Sheet Form P-6 Reg — Punched
The Everton Publishers, Inc. P. O. Box 368, Logan, Utah. Use Reverse Side for Additional Information.

Erin Stringfellow
William Clewell

Erin Leigh Stringfellow and William Robin Clewell, both of Constantine, Mich., announce their engagement. They plan to be married Oct. 30, 1999.

The bride-to-be is the daughter of Diane Stringfellow, 70792 Lakeview Drive, White Pigeon, Mich. She is a 1992 graduate of Constantine High School, Constantine, Mich., and a 1995 graduate of Southwestern Michigan College, Dowagiac, Mich., where she received an associate of arts degree. She is employed by DeKalb Genetics, Constantine, Mich., as a lab technician.

The bridegroom-to-be is the son of Marilyn Dowling, Sturgis, Mich. He graduated from White Pigeon High School, White Pigeon, Mich., in 1980 and is employed as maintenance leader by DeKalb Genetics, Constantine, Mich. Dec. 1998

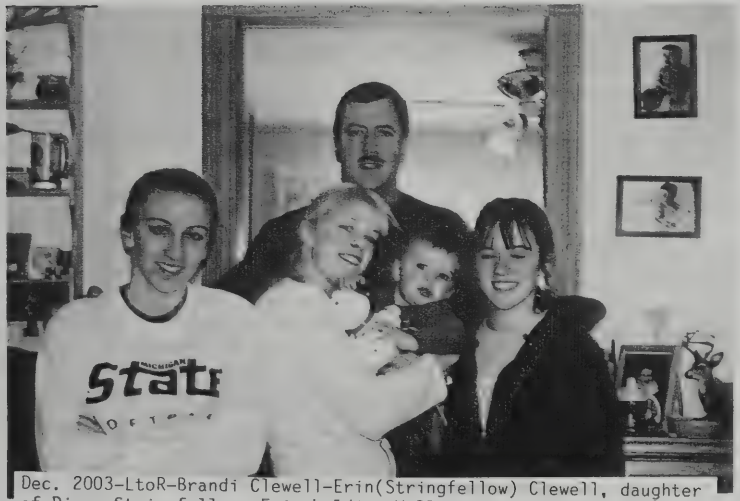

Dec. 2003-LtoR-Brandi Clewell-Erin(Stringfellow) Clewell, daughter of Diane Stringfellow; Erin holding William Logan Clewell, 11½ mos. old; Shanon Clewell; William R. Clewell in back, Brandi & Shanon are daughters of William R. & his first wife; Erin is his wife and son William Logan was born to him and Erin.

Diane Stringfellow
70792 Lakeview Dr.
White Pigeon, MI 49099

Mrs. Dwight Olney
970 Bean Road
Quincy, Mi 49082

HUSBAND'S NAME STRINGFELLOW, JAMES FRANKLIN

When Born 21 Aug. 1926 Where Elkhart Co., Goshen, Ind.

Christened _____ Where _____

When Died 21 Dec 2002 Where Elkhart, Ind., Elkhart Co.

When Buried 23 Dec 2002 Where Grace Lawn Cemetery-Middlebury, In. Elkhart Co.

When Married 1 May 1948 Where Leo, Ind.

Other Wives (if any) _____

His Father Stringfellow, James Blane His Mother's Maiden Name Shoemaker, Harriet Goldie

WIFE'S MAIDEN NAME Miller, Betty

When Born 22 May 19 Where _____

Christened _____ Where _____

When Died _____ Where _____

When Buried _____ Where _____

Other Husb. (if any) _____

Her Father Miller, Samuel J. Her Mother's Maiden Name Schlatter, Sarah

Information on this sheet obtained from
World War II Vetern
Army

STRINGFELLOW, JAMES FRANKLIN
(Husband's Full Name)

MILLER, BETTY
(Wife's Maiden Name)

Date _____
Compiler _____
Address _____
City _____ State _____

Male or Female		CHILDREN (Arrange in order of birth)	When Born Day	Month	Year	Where Born Town or Place	County	State or Country	Married to	When Married Day	Month	Year	When Died* Day	Month	Year	Where Buried Town or Place	County	State or Country
	1																	
	2																	
	3																	
	4																	
	5																	
	6																	
	7																	
	8																	
	9																	
	10																	
	11																	
	12																	
	13																	
	14																	

© The Everton Publishers, Inc., P. O. Box 368, Logan, Utah. Use Reverse Side for Additional Information.
Family Group Sheet Form P-8 Rag — Punched

James & Betty Stringfellow-Middlebury, Ind.
April 21, 1995

When we visited James & Betty Stringfellow in 1995, he recalled of their family trips with his parents, Goldie & Jim, to go see Aunt Nellie and Uncle Justus Winslow in Auburn, Ind. (Nellie & Goldie were sisters) It was a long trip from Goshen to Auburn, Ind. and they would always take an extra axle for the car and they always had to change it going or coming. He thought Uncle Justus was odd, they always all ate dinner together then Uncle Justus would always disappear and they never saw him again before they left. This was probably in the 1930's.

Irene(Kellicut)Olney-Nellie(Kellicut)Cronk
Betty & James Stringfellow-Middlebury, INd.
April 21, 1995-James, son of Goldie (Shoemaker) Stringfellow-Nellie, Irene & James 2nd cousins

THE LORD is my shepherd, I shall not want. He maketh me to lie down in green pastures: He leadeth me beside the still waters. He restoreth my soul: He leadeth me in the paths of righteousness for His name's sake. Yea, though I walk through the valley of the shadow of death I will fear no evil; for thou art with me, thy rod and thy staff they comfort me. Thou preparest a table before me in the presence of mine enemies; thou anointest my head with oil; my cup runneth over. Surely goodness and mercy shall follow me all the days of my life; and I will dwell in the house of the Lord forever.

In Memory Of
James F. Stringfellow

Date of Birth
August 21, 1926
Goshen, Indiana

Date of Death
December 21, 2002
Elkhart, Indiana

Funeral Service
First Mennonite Church
Monday, December 23, 2002 at 2:00PM

Officiating
Rev. Linford Martin

Pallbearers

Greg Ordat
Steve Harrington
Butch Stalter
Jeff Pletcher
Doug Stringfellow, Jr.
Joey Stringfellow

Final Resting Place
Grace Lawn Cemetery
Middlebury, IN

Funeral Conducted By
Miller-Stewart Funeral Home
Middlebury, Indiana

HUSBAND'S NAME STRINGFELLOW, DONALD LAMAR

When Born 3 Nov. 1931 Where Goshen, Ind., Elkhart Co.

Christened ____ Where ____

When Died ____ Where ____

When Buried ____ Where ____

When Married 5 April 1954 Where ____

Other Wives (if any) ____

His Father Stringfellow, James Blane His Mother's Maiden Name Shoemaker, Harriet Goldie

WIFE'S MAIDEN NAME Hixson, Nellie

When Born ____ Where ____

Christened ____ Where ____

When Died 5 Jan. 2002 Where Louisville, Ky. (Cancer)

When Buried ____ Where Goshen, Ind.

Other Husb. (if any) Yes, he was killed in the service, Vandeveer

Her Father ____ Her Mother's Maiden Name ____

Information on this sheet obtained from

STRINGFELLOW, DONALD LAMAR
(Husband's Full Name)

HIXSON, NELLIE
(Wife's Maiden Name)

Date ____

Compiler ____

Address ____

City ____ State ____

Male or Female		CHILDREN (Arrange in order of birth)	When Born Day	Month	Year	Where Born Town or Place	County	State or Country	Married to	When Married Day	Month	Year	When Died* Day	Month	Year	Where Buried Town or Place	County	State or Country
M	1	Kim*																
F	2	Cyndie							never married									
F	3	Anita							Rink									
	4																	
	5																	
	6																	
	7	* Kim was born to Nellie and her first husband, Donald adopted him																
	8																	
	9																	
	10																	
	11																	
	12																	
	13																	
	14																	

539

© The Everton Publishers, Inc., P. O. Box 368, Logan, Utah. Family Group Sheet — Form P-8 Rev — Punched

12-29-1998 Donnie Stringfellows
home, Venice Florida

12-29-1998 Donnie & Nellie
Stringfellow, Venice Fl

12-29-1998 Donnie & Nellie
Stringfellow, Venice Fl

HUSBAND'S NAME Young, Frank Carleton

When Born 2-10-1885 - 12 Noon Where Massillon, Ohio

Christened Where

When Died 1956 Where Linn Creek, Mo. I think

When Buried Where Waterloo Cemetery, Waterloo, Ind.

When Married March 1, 1918 Where 4009 Grand Blvd., Chicago, Ill.

Other Wives (if any)

His Father Young, William Seward His Mother's Maiden Name Francis, Jennie Bell

WIFE'S MAIDEN NAME Stocks, Lillian Mae

When Born 4-16-1891 Where St. Paul, Minn.

Christened Where

When Died 1973 Where Linn Creek, Mo. ???

When Buried Where Waterloo Cemetery, Waterloo, Ind.

Other Husb (if any)

Her Father Stocks, J. T. Her Mother's Maiden Name ? , Martha

Information on this sheet obtained from

Frank Carleton Young
(Husband's Full Name)

Lillian Mae Stocks
(Wife's Maiden Name)

Date

Compiler

Address

City State

Male or Female		CHILDREN (Arrange in order of birth)	When Born Day	Month	Year	Where Born Town or Place	County	State or Country	Married to	When Married Day	Month	Year	When Died* Day	Month	Year	Where Buried Town or Place	County	State or Country
	1	NO CHILDREN																
	2																	
	3	Johann Heinrich Schumacher							Father									
	4	David Alexander							Son									
	5	Catharine Marguerette							Daughter									
	6																	
	7	David Alexander Shoemaker							Father (Named changed in 1844)									
	8	Henry Thomas Shoemaker							Son									
	9																	
	10	Catharine Marguerette Francis							Mother									
	11	Jennie Bell							daughter									
	12	Henry Thomas Shoemaker							Father									
	13	Nellie-Nora Belle-Frank Thornton & Goldie - son & daughters																
	14	Jennie Bell Young Frank Young & Kathryn Young							Mother son & daughter									

HOW FRANK YOUNG IS RELATED TO LEONA, NELLIE & IRENE KELLICUT.

We go to his grave every year in Waterloo, Ind.

Henry Thomas Shoemaker & Jennie Bell Young were 1st cousins, so that makes Henry Thomas Shoemaker's children(Nellie, Frank, Nora Belle & Goldie) and Jennie Bell Young's children (Frank Carleton, & Kathryn Francis) 2nd cousins; So Frank Young was a third cousin to Harriet (Winslow) Kellicut [daughter of Nellie Shoemaker] and Frank Young was a 4th cousin to Leona, Nellie & Irene Kellicut.

Frank and Lillian Young are in alot of the Winslow pictures. They come to Nellie & Justus Winslows alot for week-ends as they lived in Chicago, Ill. Frank took alot of the pictures. When he retired he & Lilly moved to Linn Creek, No. & he died shortly after with Cancer. Irene Kellicut stopped on honeymoon to see Lilly in 1961.

See Irene (Kellicut) Olney wedding book for Lilly's picture 1961.

541

*If burial date is known and not death date write burial date Prefix (Bur.)

© Family Group Sheet Form P-8 Rev — Punched
The Everton Publishers, Inc. P.O. Box 368, Logan, Utah. Use Reverse Side for Additional Information.

Lillian Mae Stocks & Frank Carleton Young-This is their wedding picture-Married 3-1-1918 at home 4009 Grand Blvd., Chicago, Ill., by Rev. Frank W. Barnum (Methodist)

The Schermerhorns
Auburn, Ind.

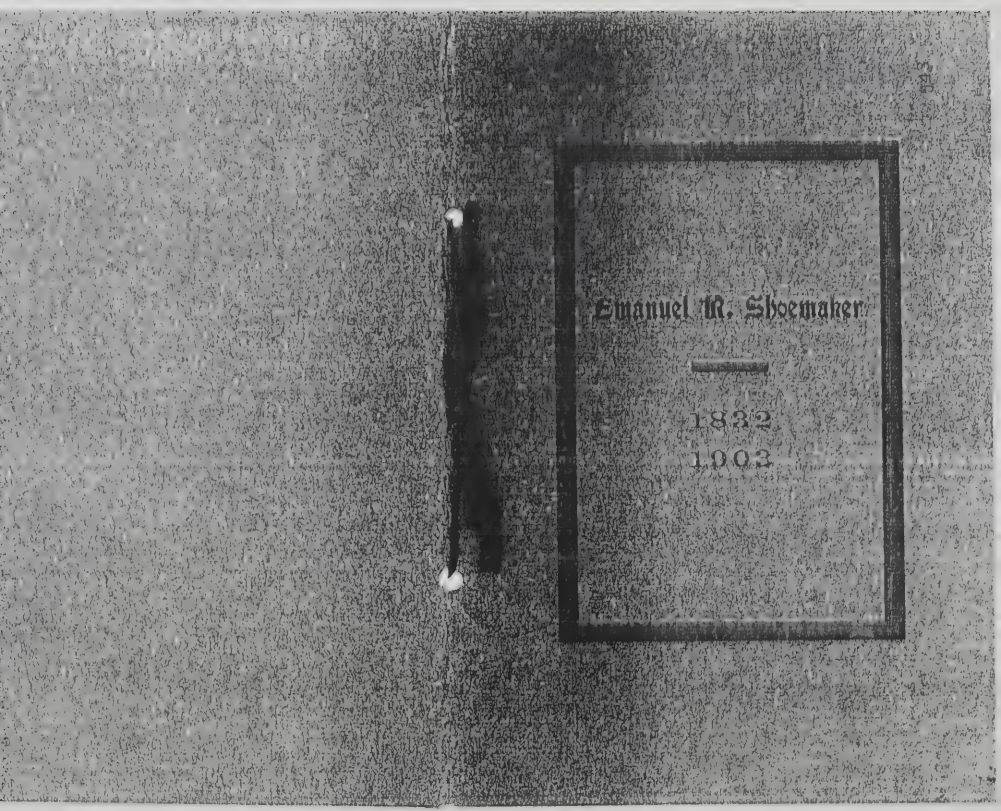

PLEASE SEE PAGE 541 AND 548 FOR MORE DETAILS OF EMANUEL R. SHOEMAKER.

Emanuel R. Shoemaker.

BORN APRIL 15 1832—DIED SEPTEMBER 13 1903.

Throughout this country the Pennsylvania Germans are known for their honesty, frugality and industry. Among the descendants of this people were Henry Shoemaker and Mary Wagoner his wife, parents of a large family. Emanuel R. Shoemaker, the third child of the family, was born on April 15, 1832 at Stoyestown, Somerset county, Pennsylvania, the family home. The father was a tailor by trade, and plodded along at his bench to earn a living for his wife and children, which at this time numbered six. To the parents life was a struggle for existence. Stories came to them of the lands of the new West and they turned their attention in that direction with the hope that they might there found a new home.

In a sketch written by himself, Emanuel R. Shoemaker gives a graphic description of the journey of the Shoemaker family, by wagon, from Pennsylvania to DeKalb County Ind., in 1840. When the family arrived in Auburn, the father left them and went out to Smithfield township to select the land now known as the Shoemaker homestead. It was not an inviting place to which the pioneer brought his family. It was reached through an almost trackless forest. The wagon, enclosed, provided a place to sleep, and the water supply was obtained from the swamps. A log house was finally built, and the first crop planted among the roots of the trees. Then came the dread fever which brought down the whole family. Many were the hardships endured and vivid scenes to the subject of this sketch were the journeys to the mills at Orland and Flint and later at Hamilton. In the midst of poverty, the people of that region never closed their doors to the stranger, and perhaps in those early days Emanuel Shoemaker cultivated that spirit of hospitality that always made his home free to all his friends.

In the early fifties, fabulous stories of the wonderful gold discoveries in California came to him. At the age of twenty accompanied by his father and sister Catherine, they traveled overland, the journey occupying five months and six days. The life in California was a hard struggle. In 1854 the father and sister returned to Indiana, and the next year he gathered what money he had made and for which he had endured so many hardships in order to obtain a start in life, and returned home by the way of Panama and New York.

After the death of his father, which occurred in March, 1856, he took charge of the farm. When on a journey to Pennsylvania with his mother they stopped in Stark county, Ohio, and there he met Harriet J. Miller, to whom he was married on September 16 1857, and to them were born three children, Henry D. Shoemaker, May Shoemaker Dilla and Scott S Shoemaker, who died June 10, 1898. Five grand children have been added to the family, Harriette and Princess Dilla, Rheua, Russell and Maud Shoemaker. On their return home he purchased from the heirs of his father their interest in the farm and became its sole owner. Here the husband and wife toiled for years, and deprived themselves of many comforts of life that others enjoyed. To industry they added business

methods and new acres were acquired, forests were felled, fields drained and buildings erected and today the Shoemaker farm in Smithfield stands as a monument to their labors. In 1895 they gave to their two sons the active management of the farm, built and moved into their present home in Waterloo. From that time, he assisted on the farm and also became engaged in County duties, always working harder than the condition of his health warranted. On Tuesday June the 16, while thus engaged he was suddenly taken with hemorrhage of the stomach, followed later on by more severe attacks. These left him in such a weakened condition that he was unable to withstand other complications which developed in his case making recovery impossible. All summer his life hung by a thread which death peacefully severed in the early morning hours of Sunday September 13. 1903

He was a public man. For six years he filled the position of County Commissioner, and so well were the public pleased with his services that after a term of three years he was re-elected. He was a candidate on the democratic ticket, but it must not be understood that he was a partisan, he was more of a reformer. In his public life he never settled a question on party lines. To him, public interests were always paramount to individual interests. He represented the entire people and not a political division. His private business had been conducted along methodical and economical lines, and he reasoned well when he said that public affairs could, and should be treated in the same way. When he took his seat as Commissioner, DeKalb county was bending under a heavy burden. With the active cooperation of his associates on the board the work of reorganization was commenced, strict business principles were applied in the conduct of county matters, and it was not long before their efforts bore good fruit. Where there had been a wanton waste of money a halt was called; the pruning knife was used deliberately and fearlessly. No bill was ever permitted to pass without he personally knew that the county had received a valuable consideration for the money appropriated. When the interests of friends and acquaintances clashed with the interests of the people he remained faithful to his trust, although it frequently cost him the friendship of years. No sacrifice was too great for him, and no detail too minute to inquire into. Along with these excellent qualifications he was a keen observer, and his fund of information on township and county matters was widespread and varied. His knowledge of ditches, roads, and bridges was practical. In his entire public life he was actuated by but one motive, and that was to serve faithfully the people who honored him with their confidence. When the public service called for the selection of a capable man he never paused to ask what party the man should come from; could he do the work well was the only credential required. Like every other faithful and conscientious servant, he won the applause of men of all political parties, and DeKalb county mourns the loss of an official whose place cannot be easily filled. The mistakes he may have made in his public life were not selfish ones, and when he erred it was never to the detriment of his constituents

In his religious theories, he may have differed from the majority of his neighbors and friends, but in every step in the evolution of his belief he was consistent. He formed his early religious ideas from attending the country services, and in those early days the preacher and revivalist were looked upon as oracles of learning, and the church was the spiritual, intellectual and social center of the community. In his early manhood he was a believer in the orthodox faith, and united with the United Brethren Church. Later on family worship was held in his home, and the Bible was read and studied. It was when he had reached the prime of manhood along in the early seventies, that his faith began to waver through reading the sermons of Henry Ward Beecher. Throughout his life he held that each man must work out his own religious faith. That the teachings of another should never be accepted until the intellect was satisfied that the doctrines were true. He was an earnest and conscientious investigator for the truth, and after much reading and study of the liberal and scientific writers he was led to accept the doctrines of Materialism The deistic writings of Thomas Paine attracted him, and he frequently stated that he believed in the Golded Rule of Paine -"The world is my country -To do good my Religion." Among the modern writers he was especially pleased with the crisp sentences and ready wit of Robert G. Ingersoll. But Materialism, or the doctrine that "Death ends all" failed to satisfy his religious wants. During the last twentyfive years he has been investigating Spiritualism and it can be said

that this beautiful faith of a survival of the conditions of death and eternal spiritual evolution appealed stronger to his reason and his longings than any thing he had ever investigated. For his nature combined the strongest of rationalistic proclivities, and the most intense love for his wife, children and friends. The two extremes met in him, the daring thinker whom adverse criticism could not daunt, the strong emotional nature, capable of the supreme pangs of pain at the bare suspicion of a failure to continue the great Feast of Love, in a kingdom where no useless waste of human agony and tears can exist.

Thus out of the web of environment, the early privations and the stern law of necessity that commanded him to study the economic laws governing the material affairs of men and nations was evolved the strength and ability to manage successfully the finances of the individual and the county. Early adversity did for Emanuel R. Shoemaker that which a life of luxury could not have done. It gave him an indomitable will, thoroughly educated to use its own latent powers in every domain of life. To him "Honesty was not the *best* policy—it was the *only* avenue to reach the workshop where the sculptor, Destiny could make of his mental and spiritual aggregation An Honest Man. He was deeply pained, and his tender heart fought against the stern law of Principle, when he was forced at its behest to antagonize a friend. Few knew or realized how deeply the arrows of envy and falsehood sank into its warm and vulnerable tissues. Doubtless the only motto that he would wish his friends to remember as symbolizing his motives all through life is—He did Right for Right's sake.

A . COPY OF A LETTER WRITTEN BY E. R. SHOEMAKER AT DOWNIEVILLE? CAL. OCT.8.I854 TO HIS SISTER AND BROTHER-IN-LAW MR. & MRS. FRANCIS IN IND.

DOWNIEVILLE, CAL. OCT. 8, I854.

Dearly Beloved Friends, all of you are not absent from my mind but a short space of time at once.

Mr. Francis & Dear Sister, I now shall endeavor to give you a short sentence of my composition on paper, which is not as pleasant as it would be, to be where I could speak as formely. I will just tell you how and where I have been since you departed.I should first state that my health is tolerable good; hoping that these lines will find you in good health and perfectly happy and friends plenty.

Well to return to my story, after I bid you farewell I made my way out of the croud and got on to a pile of cord wood there I set untill your Boat put out and firedthe connon, then I concluded to not stay long in that place, so I went and got abord of a Steamer that was going up to Sacramento. I went to bed soon but could sleep but little.

My passage on the boat was $950.00. In the morning which was Sunday, I was in Sacremento, I thought that I would go and get a ticket on the stage, so I put for the office and got my ticket for Marysville, the stage was all ready and I got in, I sat there a minute, so here come a person to get in, I thought I knew him and I called him Ben Shamel he said that was his name, but he did not know me, I told him who I was. Then we were all right, so we came up to Marysville. We put up at the Bee Hive Hotel and I found the blankets where you left them. After supper we went to church. In the morning we left for Foster's Bar, arived there all right, on tuesday we came up to the old home. I swept the house and then I went and got the Dauguerreotypes of yourselves and it looked so well that I felt as though all was gone.

The next day I looked about and went up to the Hardy Flume, I told them that I would be there to work tomorrow, so I went, but we did not make but a very little; that night it rained and filled up the diggins, so we worked a half day on Friday to get the pumps a going and Saturday I went over to Jack Taylor. Jack is a picking away slowly, yet this morning I gotup and had breakfast and fixed things up, then I got a paper and set down and read until Israll Mcenterfer came in and we had a long chat.

This is now monday, it is raining. I have been to work in the Hardy Flume and we have finished working out the crevace above the bridge and it has paid nothing, so I think we will dry up on the flume buisness. Dr. Webber has sold the mill to George Webber & Bill for $8,000, $3,000 in hand and the remainder I can not say on what conditions they pay. He sold about the time we were in San Francisco.

I saw Harvey in town, he wished to know who you have left your business with, I told him I was authorized to settle the business, so he said that he only borrowed $30 of you so I did not know, but I was mistaken, so then I went to Dr. Webber and he said that he thought you told him $40 so I told Harvey that he should pay me $30 and the interest and for the time & mule that you spent going down to see him, before you left, then I would write to you and get a correct answer from you and if you said it was more he should pay it; he agreed to do so, but left and did not pay it. So when you write just state the amount, but I will have the $30 in course of a couple weeks, then if it is more I will give him a few words of my mind.

George Hardy never has asked a word about how you got along or any thing about you, all of the rest of the people are very anxious to hear how you are getting along.

Joseph Levet says; to tell you that he is well and has a new boss. I want you to tell Father to have his eyes examined, to see if there are wild hairs in the eye lids. There was a man told me that there were wild hair in most all sore eyes, he says that he has taken a thousand out of one mans eyes, then they got well.
I did not get any letters in the last mail.
I believe I will close this letter. I shall write every mail. I will also send you the paper. Please except my most sincere love.
My respects to all, I can not mention all the names, but you may feel asured that I have forgotten none.

I would like
to have a line
from all, Mother also.

Go thou which will be
expected, seek and find
the way, until you shall
arive in the hands of my
Dear Friends.
Franklin C. Francis
Catharine M. Francis
in the holy bands of
wedlock.

E. R. SHOEMAKER.

P. S.
The origional is the property of F.C.Young. 7I2I University Ave.
Chicago, Ill.

E. R. Shoemaker is Emanuel Rogers Schumacher (B) 15 April 1832 (D) 13 Sept. 1903
son of Johann Heinrich Schumacher. Johann had 11 children.
This letter was written to Catharine Marguerette Schumacher(and her husband) and she was a sister to Emanuel. Catharine married Franklin Carlton Francis.
Catharine & Franklin had five children-one was Jennie Bell who married William Seward Young.
Jennie Bell & William Young had two children: One was Frank Carleton Young who married Lillian Mae Stocks. So this letter was written to Frank Youngs grandparents.
SCHUMACHER was changed to SHOEMAKER around 1843.

How Winslow got related to Shoemaker:
David Alexander Schumacher(one of 11 children of Johann Heinrich Schumacher) married and had three children; one was Henry Thomas Shoemaker and he married Harriet Cordelia Miser.
Henry & Harriet had four children Nellie V., Frank T., Nora Bell and Harriet Goldie. Nellie V. married Justus A. Winslow: Justus & Nellie had three children, Elmer, Harriet & Lester. Harriet married Lionel D. Kellicut. Harriet & Lionel had four children: Floyd L., Leona E., Nellie A., and Irene J. PLEASE SEE SHOEMAKER LINEAGE COMPILED BY FRANK YOUNG and WINSLOW/SHOEMAKER Genealogy book for more details.

"Not sure on this item. Thought maybe it was brought back by Mays ... to Mrs Justus Winslow ...

reads From Belgium
Clementine
De Zeukeran

Mrs. May S. Dilla, in a letter from Paris, France, to Mrs. N. T. Jackman tells of Miss Princess Dilla being ready to start on a tour on March 18, taking a party of American friends including Mrs. Dilla to parts of Europe they have not yet visited. The itinerary of the trip is to visit Southern France and Spain, see the largest cities in Spain, then to Portugal, then by boat to Tangier, in Africa, then by boat to Algiers and Tunis in Northern Africa, then by land to Sicily and Greece, where they expect to meet Miss Maude Shoemaker, then through Italy, through Austria, then through Denmark and back to Paris.

May S. Dilla was a daughter of Emanuel Roger Shoemaker. She was born 10-21-1860 at Waterloo, Ind. She married Frank Dilla. May had two girls born in Jackson, Mi.
Harriette May(b) 1886-(d)1933
Geraldine Princess(B) 1890
Maude Shoemaker(Maud Scott) (B) 10-3-1896 in Waterloo, Ind. her father was Scott Shoemaker a brother to May Dilla.
So this Maude Shoemaker was a niece of May Dilla & a cousin of Princess Dilla.
Emanuel was a brother to Catharine Marguerette Francis. Catharine was the mother of Jennie Bell Young. So May was a first cousin to Jennie Bell YOung. Jennie Bell is Frank Youngs mother. So I think this would make May a second cousin to Frank Young. Was probably in 1920's.

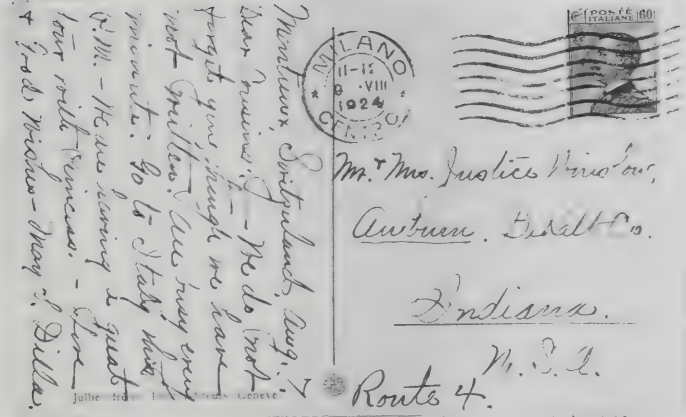

This post card was sent by the lady(May S. Dilla) while she was on the trip described in paper clipping. Card sent to her cousins Mr.&Mrs. Justus Winslow. Cousins through Mrs. Justus Winslow who was Nellie V. (Shoemaker) Winslow, card dated 1924

From ..... Belgium .....

Stone reads (B) 1824

Frank & Lilly Young

Frank & Lilly Young
taken at Justus Winslow
home-Maybe early 1920's

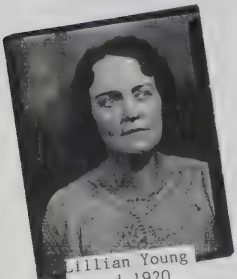

Lillian Young
around 1920

Lilly & Frank Young-around 1945?

OBITUARY.

Franklin Carlton Francis was born Aug. 13, 1822; died July 28, 1898, aged 75 years, 11 months and 15 days.

Deceased was the son of Peter and Nancy Hubbard Francis, who resided at the time of his birth at Metz, Germany-then France. He was the third child of a family of four sons and three daughters, none of whom are now living except a brother, Peter Francis, who resides at Sparta, Wis. The father emigrated with the four younger children and reached Lowville, N. Y., about the year 1836, where they resided for three years, then moved to Milwaukee and later to Watertown, Wis. In the spring of 1849, deceased journeyed by water to California, arriving at San Francisco. He made his way to Downsville, just north of Sacramento, where he began the life of a miner and soon became a contractor and builder, having rapidly acquired several mines of his own and was engaged in all the whirl and hurry of a new western town. He was very successful and accumulated what, at that time and place, was considered a fortune.

One Sabbath in church, for he had been an active factor in the building of a church in the new town, he was attracted by a new face in a sun-bonnet-the young woman of a party who had made the journey overland, helping her father and brother. He soon became enamored and on Sept. 4, 1853, he married her. She was Catharine M. Shoemaker. After about 2 years he, with his wife and their young child, embarked upon the ill-fated "Yankee Blade," a vessel bound for the States. They had set out upon a visit home. They met with shipwreck and were landed upon an uninhabited headland, destitute, having barely escaped with their lives. A fortune swallowed up by the sea. They were rescued at l[illegible]h and returned to the city of San Francisco, where Mr. Francis left his wife and child and returned to Downsville, where, drawing upon his resourses, they were soon re-embarked and reached DeKalb county and friends in the month of Nov. 1855. Within the year they decided to settle down and remain, becoming possessed of the tract of land where he has for all these forty-two years been found an honorable and properous citizen. He was the father of five children Orceelia Wm. F., Cyrus V., Mary J., Jennie B. The faithful wife, Wm. F. Jennie B. and two grandchildren survive to mourn their great loss, cherishing the memory of a tender husband, a kind father and a companionable grandfather.

His life in Waterloo has been one of sterling manhood, tireless industry, strict probity and generous hospitality. For years he was an active, consistent and reliable member of the church of the United Brethern in Christ. For reasons satisfactory to himself he severed his relations with the church, but was firm in his faith in the reality of the Christian Religion to the end. Cottage services were held at 10 a. m. Saturday, at which a large percentage of many people present were silvered over with the marks of time. They had "neighbored" with Frank Francis for over forty years. They came to join in the last funeral rites, which were conducted by Revs. Yager and Butler, aided by Elder Tedrow. The body rests in the Waterloo cemetery.

[illegible]

TAKE NOTICE.

551

SERVICES
For
MARTHA STOCKS
8048 Throop Street

BORN
Norwich, Conn.
October 11, 1858

DIED
Chicago, Illinois
August 8, 1940

SERVICES HELD
At Chapel
7850 Cottage Grove Avenue
Chicago, Ill.
Monday, August 12, 1940
1:30 P. M.

SERVICES BY
Rev. Clinton C. Cox

INTERMENT
Cedar Park Cemetery
Monday, August 12, 1940

Crossing The Bar

Sunset and evening star
And one clear call for me!
And may there be
no moaning of the Bar
When I put out to sea.
For tho' from out our bourne
of Time and Place
The flood may bear me far.
I hope to see my Pilot
face to face,
When I have crost the bar
—Tennyson

THIS IS LILLIAN YOUNGS MOTHER

This is a post card and on the back it reads Dear ONes: Sunday 3:30 P.M., Lilly is doing nicely, the Dr. was just here & is much pleased with her condition, she rested fine last night, has no fever & pulse is normal, still has a few gas pains. Will try & drop a line Monday or Tues. Eve. Frank (Picture is Lilly Young)

This is a post card & on the back it reads H & L (which is Harriet & Lionel Kellicut) Turs. Eve. Just back from the hospital & Lilly is comming along nicely, they take the drains out tomorrow. The gas pains bother her some. Love Frank (Picture is Lilly Young)

Harriet (Winslow) & Lionel Kellicut;
Lillian & Frank Young-taken in Chicago
1925

This is Frank Young home in
Linn Creek, Mo. On the back he
wrote, the well house in front
5'x5'x4'. 1951

1925-Lionel & Harriet (Winslow) Kellicut &
Lillain & Frank Young-Taken in Chicago

Lillian Young-Linn Creek, Mo., on the back Frank wrote the
living-dinning room 14' x 26'.Just finished putting on
masonite, summer of 1951.

Kathryn-Jennie Bell-Frank C. Young-around 1895

Kathryn Francis Young
around 1905

Dear Hattie & All

Just received a letter from Edith telling about Leonel having had a heart attack. I do hope he is improving now. I know you are all worried and have so much to do right now. If I can be of any help will gladly do it, otherwise no. As far as Kou & Kent are concerned they do not know a thing different. They expect Ruth and family down for their anniversary in August. I have been waiting for weeks for a letter, got a post card yesterday. Doubt if they will be here now until September. 555

I do not expect you Hattie

to write as Edith can keep me
informed as to Lionel. I am sure
worry for all of you. So glad
C.J. Hap and Dwight are so
good in helping, also the girls.
We had days of rain here
and now it is pretty warm.
May have rain again today.
Have not disposed of place
yet but am not going to let
it worry me. I do have a roof
over my head at least. Wish
I could be closer to you folks.
Terribly lonesome here. I
keep busy and that helps me.
Please ask Edith to write
me often. I know you folks
have no time.
Love to all and a
prayer for Lionel
Lillie

Phone
Camdenton, Missouri
Dickens 6-2451

INDEX

, Aunt Belle 532
, Aunt Hattie & Uncle Lionel 193
, Aunt Nellie 327, 532
, Belle 476, 497
Blodgett, 39
Boy 162
, Carl 521
, C. J. 556
, Christine 191
Dad 168
, Dwight 556
, Dwight & Irene 191, 192, 287
, E. 106
, Edith 168, 555, 556
, Elmer H. 106
, Elmer 167
, Elsie 193,
, Frank 168
Grandma & Grandpa Kellicut 265
Grandma (Nellie Winslow) 154, 156, 158, 163, 164
, Gunner & Astrid 416
, Hap 209, 210, 556
, Harriet 169
, Harvey 547
, Hattie 169, 555, 556
, H. L. L. N. I. 155, 159, 164
, Jeanette 191
. Josephine 517
, Justus A. 106, 528
, Justus 532, 538
, L. 106
Lemons 37
, Lester 167
, Lester J. 106
, Lillie 415
, Lionel 106, 167, 555, 556
, Mary 28A, 28E
, Martha 541
, Mildred 139
, Nellie Arline 106, 489
, Nellie 476, 528, 538
, Olive 208
, Punk 385
Rink 539
Raymer 535
Robinson 477, 478, 479
, Ruth 555
, Ruthie 393
Tracy 139
, Uncle Fred 532
, Vaneta 500
, Vira A. 25
Wallace 439
Wilkers 388
Winslow 7
Wise , Mrs. 69
Young 139

Abel , Laura 94
Abel , Ross 94
Ackley , Floyd 126
Alberts , Lorraine 285
Albright , Ethel 94
Aldrich , Lyman 37, 38
Allen , Evan 285, 288
Allen , Gale Charles 441, 442
Allen , Helen 455
Allen , Vaughn M. 94
Ames , Rev. O. E. 355, 363, 365, 374, 375, 381, 392
Anderson , Rev. Douglas T. 455
Antrup , Mrs. Ray 38
Antrup , Ray 37
Armstrong , Anna C. 405
Armstrong , Delvin K. 94
Ault , Tina 301
Austin , Mr. & Mrs. Henry 139

Bailey , Mrs. R. G. 56
Bainbridge , Geraldine 94
Baker , Alger 285, 287, 288
Baker , Harley 47
Baker , Mrs. Mary M. 47
Baldwin , James 503, 505, 507
Baldwin , Pamela S. 504, 512, 512-A
Ball , Elsie 116
Ball , Helena 118
Ball , Walter 117
Banker , Glen L. 94

Barden, , Rev. 40
Barnsdale , Gregory 251
Barnsdale , Larry 251
Barnsdale , Lucille 226
Barnsdale , Mrs. Robert 250, 251
Barnsdale , Ronald 251
Barnum , Rev. Frank 542
Bartles , Minnie 118
Barton , Effie May 94, 117
Bashore , Rev. & Mrs. J. L. 116
Bashore , Ruby 116
Bateman , Paul 94
Batterson , Dakota Lee 297, 298
Batterson , Elizabeth 261-A, 293, 298
Batterson , Robert Lee 297
Batterson , Timothy Robert 262, 297, 298
Beams , Florence R. 94
Beams , Forrest G. 94
Beaty , Neva 118
Beecher , Henry Ward 545
Beerbower , Anna M. 94
Benedict , Myrta 208
Benes , Dr. Carl J. 516
Berhalter & Son Funeral Home, Avilla L. E. 404
Betz , Elta O. 94
Biniecki , David 263
Birkenkamp Mortuary, H. H. 495, 522, 524
Bischoff , Steve 344
B. J. L. Club 117
Blodgett , Anna 42, 43, 46, 49, 51, 111
Blodgett , Anna May 50
Blodgett , James 42, 49
Blodgett , James A. 44
Blodgett , James William 46
Blodgett , Lillian L. 44, 46
Blodgett , Mrs. Jane 47
Blodgett , Mrs. Nancy J. 42, 43, 111
Blodgett , Mrs. Perry 42
Blodgett , Perry or Peary 39, 42, 43
Blodgett , Russel J. 44, 46
Blodgett , Sarah 44
Blodgett , William 44
Bodine , Ben 251, 301, 341
Boger , Alezal 112
Boger , John Rudolph 115
Boger . Lester 115, 117
Boger , Mr. & Mrs. 69
Boger , William 115
Bonecutter . Lowell I. 94
Boren . Cleo 94
Bosworth . Gene 46
Bowman . F. R. 26, 94
Bowman . Leona F. 94
Bowser . Cleo 94
Boyd . Ruth M. 94
Boyer . Frances 387
Boyer . Ray 387
Brandon . Mary 117
Brandon . Wm. 117
Breager . Rev. H. H. 116, 500
Brieze . C. 117
Bridges . Patricia Louise 17
Brock , Carol 292
Brock . Kristina 261-A, 293
Brock , Krisy 289, 294
Brock , Mandy 289, 292, 293, 294
Brock , Nicole Lynn 261-A, 279, 280, 282, 289, 294
Brock , Timothy 262, 273, 283, 289, 290, 291, 292, 293, 294
Brock , Trevor 289, 292, 293, 294
Brock , Paul 289, 292
Brosy , Rev. J. D. 468, 469
Brown , Bert or Burt 47
Brown . Bill & Beatrice 207
Brown . Emmett 47
Brown , Hannah 47
Brown , Joseph 39, 47
Brown , Rev. Don A. 250, 251
Brownie , The dog 232
Buckelew , Clarissa (Leet) 171
Buckelew , George Webster 22
Buckelew , Nettie 22, 119, 202, 203, 216
Buckhold , Darwin 264
Bungard , Gladys 118
Bunge , Mr. & Mrs. 69
Burns , Gladys 118
Buse , Jaynee 455
Butcher , Rev. Neil 427, 428
Butler , Rev. 551
Butler , Rev. W. O. 47

Butts , Jill 301
Camp , Jesse 94
Campbell , Nancy 189-A
Carmer , Anna 117
Carmer , M/M 117
Carmer , Opha 117
Carmer , Osie 92, 117
Carmer , Regina 92, 117
Carnahan , Belle 94
Carpenter , Mary M. 94
Carper , Larry 436
Carper , Lloyd 92
Carper , Marselle 92
Carper , Mr. & Mrs. E. 69
Carper , Mrs. Milton 112
Carper , Stella 166
Carrold , Harry J. 37
Carroll, , Harry 37
Carter , Charles 337
(Carter) Dorner , Lisa Ann 222, 337, 345
Casselman , Orval 94
Castator , Catharine 7, 25, 35, 36, 37, 38
Castetter , Charity 18, 19
Castetter , Elizabeth 11, 19
Castret , Rosana M. 94
Chamberlin , Mrs. Beverly 365
Chamberlin , Mrs. Clair 355
Chandonnet , Emily 261-B
Chase , Mr. & Mrs. Harvey 139
Cherry , Eldora E. 94
Childs , Theodore S. 94
Clark , Blance 117
Clark , Worthy 117
Clewell , Brandi 536
Clewell , Erin Leigh 536
Clewell , Marilyn 535
Clewell , Shanon 536
Clewell , William Logan 535, 536
Clewell , William R. 533, 535, 536
Clouse , Blanche 117
Clouse , Worthy 92, 117
Coak , Mrs. Anna 436
Coak , Mrs. Norman 436
Cochran , Pearl 26
Cole , Erma 118
Colf , Ivah 250, 251
Collins , Lois Violet 94
Cool , Dorothy 92
Cool , Mr. & Mrs. 69
Cool , Mrs. Hiram 116
Cool , Phyllis 92
Copeland , Lester R. 94
Corbin , M. Edrle 94
Cornell , Myrtle 94
Cox , Rev. Clinton C. 552
Cramer , Mr. & Mrs. 69
Cramer , Mrs. Gailard 436
Creager , Ferman 94
Cronk , Carroll or C. J. 119, 189, 196, 197, 200, 204, 209, 210, 211, 212, 214, 215, 216, 217, 219, 221, 303, 323, 329, 344, 351, 352, 353, 354, 355, 356, 361, 362, 363, 364, 365, 367, 368, 369, 370, 374 376, 381, 386, 387, 388, 389, 392, 393,394 399, 440, 444, 462, 501,556
Cronk , Claude 196, 204, 351, 352, 353, 355, 362, 365
Cronk , Loa 204, 352, 353, 355, 362, 365
Cronk , Mrs. Claude 363
Cronk , Nellie or Nellie Arlene 87, 196, 197, 199, 200, 211, 212, 214, 215 216, 217, 218, 219, 221, 263, 303, 340, 352 353, 354, 355, 356, 358, 359, 360, 361, 362, 363, 364, 365, 367, 368, 369, 374, 376, 381 386, 387, 388, 389, 392, 393, 394, 399, 444 462, 486, 501, 538
Crooks , Hila 94
Crowe , Janet Beatrice 299
Crumlarker , Jacob 15
Culler , Carson 28-C, 28-D
Culler , Daisy 27-A, 28-D
Culler , Grover 28-D
Culler , Mr. & Mrs. Neff 76
Culler , Alva Neff 28, 28-A, 28-C, 28-D
Culler , Mrs. Neff 28
Culler , Sammuel 28-C
Culler , Tom or Thomas 28-D
Cummins , Eunice 355, 365, 377
Cummins , Charles 139
Currie , Lachlan 17
Currie , Laura 17
Curry , Goldie L. 94

Custer or Cluster	, Don	223, 224, 226
Dailey	, Dawn	455
Dannells	, Richard A.	94
Davis	, Christy	422
Davis	, Lisa	422
Davis	, Mozella A.	94
Davis	, Sandi	422
Davis	, Susan	422
Dawson	, Katharine M.	94
Dawson	, Thelma L.	94
Day's	, Mr. J. C.	47
Deckman	, Adelia	48
DeCormiex	, Matthew	285, 287, 288
Deirsteen	, Lulu	111
DeLong	, Lavon	94
Denham	, Cora	139
Denham	, Mr. & Mrs. Claude	139
Denning	, Minnie	377
Dennison	, Don	422
Dennison	, Nathan	422
DeWitt	, Betty	422
DeWitt	, Lori	422
DeWitt	, Shelly	422
DeWitt	, Sheryl Lynne	417, 419, 420, 421
DeWitt	, William Calvin	419, 420, 422
DeZeukelar	,Clementine	549, 550
Dickerson	, Jim	341
Diederich	, Alitha	118
Diederich	, Alma	112
Diederich	, Ardella	112
Diederich	, August	112
Diederich	, Bertha	112
Diederich	, Frank	112
Diederich	, Harry	112
Diederich	, Herman	112
Diederich	, Leona	112, 118
Diederich	, Max	112
Diederich	, Paul	112
Diehl	, Wilda M.	94
Dilgard	, Ray C.	9, 69
Dilla	, Frank	549
Dilla	, Geraldine Princess	549
Dilla	,Harriette May	544, 549
Dilla	, May S.	544, 549
Dilla	, Princess	544, 549
Dillinbaugh	, John	16
Dixon	, Adam Hugh	17
Dixon	, Deborah	17
Dixon	, Holly Lee	17
Dixon	, Hugh	17
Dixon	, Jessica Lynn	17
Dixon	, Krystal Lee	17
Dohner	, Florence M.	94
Dolan	, Dave	496
Dolan	, Mildred	496
Dolph	, Loa G.	351
Dolph	, William	355, 365
Donay	, Dorothy	200
Donley	, Evangeline	94
Doris	, Margaret	126
Dorner	, Allen James	337, 345, 348
Dorner	, Kenneth James	337, 347
Dorner	, Kenneth Michael	337, 345, 347
Dorner	, Lisa	252, 337, 343, 344, 345, 347
Dorner	, Lori	347
Douglas	, Dr. J. E.	38
Dove	, Mrs. Addie	38
Dowling	, Marilyn	535, 536
Drerup	, Joan	436
DuBois	, Albert	226
DuBois	, Max	196
DuBois	, Max Howard II	217
DuBois	, Mr. & Mrs. Max H.	71
DuBois	, Ruth	139, 196, 216, 217, 233
Duesler	, Irene M.	94
Dull	, Lottie U.	94
Duncan	, Florence	94
Dunn	, C. A.	111
Dunn	, Fern	111
Dunn	, John	39, 70
Dunn	, Mr. & Mrs. C. A.	69
Dunn	, Mrs. John	42, 69, 75, 111
Dunn	, Sarah	42, 47
Earl	, Donald	355, 365
Eberly	, Rev. W. B.	111

Ebersole , Lavon G. 525
Eby , Becky 211, 222, 251, 326
Eby , John Halvor 325, 326
Eby , Rebecca Luree 325, 326
Eckright , Elsworth 94
Eicher , Rev. Howard 38
Eliert , Pauline M. 94
Embree , Margaret 289
Emmons , Mary 29, 30, 33
Endicott , William P. 109
Engquist , Gunnar 215
Ernst , Lee Earl 531
Everheart , Mary Elizabeth 453
Ewers , Vernon 94

Fairfield , Helena A. 94
Farm Bureau ladies 69
Farver , Zella I. 94
Farwell , Wanda 392
Favourite , Clarence O. 94
Fee , Alleen 94
Fee , Irene 94
Ferguson , J. W. 115
Ferguson , Mr. & Mrs. 69
Ferguson , Rev. 70, 75, 76, 78, 112, 116, 120, 121, 125, 141, 142, 202
Ferris , Mark 341
Fetch , Chuck 204
Fidler , Mr. & Mrs. Burr 139
Fish , Jeanette 191, 374, 375, 376, 381, 392
Fisher , Jacob 55, 56
Fisher , Rebecca 39, 40, 55
Flightner , Adam 99, 474
Flightner , boy 474
Flightner , Edna 99, 474
Flightner , Libb 99, 474
Flightner , Rose 99, 474
Flightner , Sam 99, 474
Flower , Mrs. Charlene 365
Foote , Perry 94
Forrest , Edna P. 94
Fowler , Mrs. Lloyd 355
Fox , Dr. C. Philip 36
Francis , Catharine Marguerette 541, 548, 549
Francis , Cyrus V. 551
Francis , Franklin Carlton 548, 551
Francis , Jennie B. 541, 548, 551
Francis , Mary J. 551
Francis , Mr. & Mrs. 548
Francis , Nancy 551
Francis , Orceelia 551
Francis , Peter 551
Francis , Wm. F. 551
Franklin , William 18, 19
Freed , Bessie F. 94
Freed , Estel 116
Freed , Estel R. 94
Freed , Harold R. 94
Freed , Mr. & Mrs. Harold 116
Freed , Mr. & Mrs. Riley 116
Freed , Mrs. Richard 116
Freed , Paul L. 116
Frells , Jed 422
Frey , Maria Dorthea 1, 2
Frick , Kaye 443
Frick , Kenneth 117
Friese , Julie 253, 334
Fry , Helen P. 94
Fuller , Loa N. 525
Funk , Lucy 35
Funk , Mr. 69

Gaff , Elmer A. 94
Gall , Beulah I. 94
Garn , Lisa 285, 287, 288
Garrigus , Arthur 38
Garton , Zora M. 94
Gary , Glena 189-A
George , Cailyn Lenore 419, 423
George , Calvin Duane 419, 423
George , Claire Margaret 419, 423
George , Clayton Justus 419, 423
George , Gary Richard 417, 419, 420, 422
George , Mark Duane 417, 419, 420, 421, 428
(see also Mark D. Winslow)
George , Michael 422
George , Mr. & Mrs. Mark 421

George , Nancy 436
George , Sharon 422
George , Sheryl 420
Gienger , Tony 422
Gingerich , Dr. S. F. 94
Ginther , Marie J. 94
Goe , Adah 116
Goings , George L. 94
Goings , Ruth 166
Good , Ida 486
Goodrich , Orrin 94
Goshen Historical Soc. 489, 493, 494
Goudy ,Nellie 17
Gould , Clark Lionel 94
Gould , Mrs. David 38
Graffis Funeral Home 414
Graffis , Mr. & Mrs. Wendell 414
Grambling , Lester 117
Grambling , Mr. & Mrs. 69
Green , Jessica 292, 293
Greenwalt , Ralph 117
Gross , James 374, 375, 392

Habig , Clara 94
Hahn , Clarice P. 94
Hale I , Carl Kenneth 437
Hale II , Carl Kenneth 433, 437, 438
Hale III , Carl Kenneth 437, 438
Hale , Christine 438
Hale , Rev. Nathan 47
Hamm , Wm. 26
Hamman , Marguerite A. 94
Hanagan , Shelley 455
Happy , Becky 251, 301, 327, 392
Happy , Brenda 253, 320, 344
Happy , Charles (B-1899) 256
Happy , Charles 226
Happy , Charles L. 188, 195, 204, 205, 208, 210, 211, 215, 217, 222, 225, 228, 229, 230, 232, 233, 234, 235 238, 239, 241, 242, 243, 250, 251, 252, 253 262, 263, 265, 261-A, 266, 267, 268, 271, 272, 273,275, 280, 281, 283, 284, 285, 288, 289, 292, 295, 297, 301, 355, 361, 365,374

Happy , Charles L. 376, 381, 444, 501

Happy , Charles R. 84, 119, 180, 188, 195, 197, 204, 207, 208, 211, 212, 214, 215, 222, 223, 224, 225, 226, 228, 229, 232, 233, 234, 235, 237, 238, 242, 243, 245, 250, 251, 255, 262, 263, 299, 301, 319, 325, 337, 355, 361, 363, 365, 375, 376, 389, 392, 444, 501, 556

Happy , Cindy 338, 344, 350

Happy , Connie 200, 211, 213, 251, 252, 253, 256, 257, 258, 260, 302, 303, 304, 305, 306, 307, 308, 309, 312, 313, 318, 344, 392, 440

Happy , Dale E. 188, 204, 208, 210, 211, 213, 215, 217, 222, 228, 229, 232, 233, 234, 235, 237, 238, 239, 244, 251, 253, 256, 257, 258, 260, 261, 261-A, 263, 299, 300, 301, 302, 303, 304, 305, 306, 307, 308, 309, 312, 313, 318, 322, 328, 344, 355, 361, 365, 374, 376, 381, 392, 444, 501

Happy , Dennis 22, 209, 215, 217, 233, 234, 235, 250, 251, 252, 253, 258, 261-A 263, 322, 323, 337, 338, 339, 340, 341, 342, 343, 344,345,346, 349, 350, 365, 369, 444, 501

Happy ,Dennis D. 195, 210, 222, 232, 233, 238, 247, 249,301

Happy ,Elizabeth Emma 211, 213, 221, 252, 253, 262, 267, 268, 271 272, 273, 274, 275, 276, 278, 285, 287, 288, 292, 293, 297, 298

Happy , Gale E. 188, 208, 210, 215, 217, 222, 229, 232, 233, 234, 235, 238, 245, 250, 251, 253, 254, 258, 261-A, 263, 301, 319, 320, 321, 322, 323, 329, 343, 349, 361, 365, 501

Happy , George Frederick 222, 224, 250, 251

Happy , Janine 210, 211, 251, 252, 253, 263, 265, 266, 267 268, 271, 272, 273, 275, 279, 280, 285, 292, 293

Happy , Janine 293

Happy , Jennifer 200, 211, 213, 221, 253, 256, 257, 258, 259, 260, 261, 261-A, 299, 302, 303, 304, 305, 306, 307, 308, 309, 310, 311, 312, 313, 344

Happy , Keith A. 209, 210, 211, 215, 217, 222, 232, 233, 234, 235, 238, 246, 250, 251, 252, 253, 256, 261-A, 263, 301, 323, 325, 326, 327, 328, 329, 330, 332, 333, 334, 335, 341, 361, 431, 444, 501

Happy , Kelly 322, 341

Happy , Kristina Lynn 210, 213, 221, 253, 262, 265, 266, 267, 268, 270, 271, 272, 273, 283, 284, 285, 288, 289 290, 292, 293

Happy , Kyle 221, 252, 253, 254, 261-A, 323, 325, 327, 328, 329, 330, 331, 332, 333, 334, 335, 431

Happy , Leona 22, 74, 87, 188, 189-A, 195, 196, 197, 199, 204, 210, 211, 212, 214, 215, 216, 217, 218, 219, 221, 226, 228, 229, 232, 233, 235, 237, 238, 242, 243, 245, 252, 253, 254,255, 257, 258, 261-A, 261-B,272, 301, 302, 329, 344, 354, 355, 361, 363, 365, 374, 376, 381,389, 392, 402, 444, 486, 501

Happy , Lisa 253, 338, 345, 346, 349, 350

Happy , Matilda 223, 224, 235, 250, 251, 300, 326

Happy , Matthew Charles 210, 213, 221, 253, 261-A, 262, 265, 266, 267, 268, 269, 270, 271, 272, 273, 281,282, 285, 287, 288, 292

Happy , Minnie (Harpst) 226

Happy , Mr. & Mrs. Dale 365

Happy , Mr. & Mrs. Keith 365

Happy , Nathan Clyde 210, 213, 221, 253, 261-A, 262, 267, 268, 271, 271-A, 272, 273, 285, 288, 292, 295 296

Happy , Sady 338, 344, 350

Happy , Sarah A. 213, 221, 252, 253, 256, 257, 258, 259, 260, 261, 261-A, 299, 303, 304, 305, 306, 307, 308, 312, 315, 316, 317, 318, 344, 440

Harder , August 500

Harder , Marie Christine 499, 500

Harding	, Philip W.	94
Hardy	, George	547
Harnet	, Mike	117
Harnet	,Tressie	117
Harrington	, Steve	538
Hart	, Anna M.	94
Hartman	, Paul Kenneth	94
Harvey	, Yvonne Clair Rita	325
Hauser	, Yvonne	495
Hawk	, Bessie	117
Hawk	, Lucille	117
Healy	, Duaine	436
Healy	, Mrs. Duaine	436
Heckel	, Pamela	285
Hedean	, Tina	455
Heffley	, Ralph O.	94, 96
Heffley	, Savannah A.	94, 96
Hehl	, Mike	251
Helser	, Raymond	388
Henderson	, Esther May	94
Henney	, Kenneth	94
Henry	, Rev. H. D.	115
Herbruck	, Rev. E. P.	4
Herret	, C.	106
Herrick	, Margaret J.	23, 25, 26
Hershberger	, Dale	455
Hershberger	, Edith	428, 455
Hess	, Onell L.	94
Hess	, Peggy Ann	437
Hettinger	, John	355, 365
Hewitt	, Leona Mae	17
Hicks	, Mary E.	371
Hile	, Barbara A.	485, 525
Hilgeman	, Albert	116, 500
Hilgeman	, Ernest	116, 500
Hill	, Rev.	112
Hill	, Thomas	170
Hines	, Dr. D. M.	9
Hines	, L. N.	94
Hipp	, Anita	501, 513
Hipp	, Doneldia	84, 103, 474, 501, 503, 504, 511
Hipp	, Doneldia Harriet Louise	101, 116, 475, 495, 496, 499, 500
Hipp	, Eunice P.	522
Hipp	, Frederick or Fredrick or Fred D.	103, 113, 114, 116, 118, 467, 474,475, 495, 496, 497, 499, 500, 513, 521, 522, 532
Hipp	, Jeanne	496
Hipp	, Johann George	495
Hipp	, John	496
Hipp	, Kenneth George, Jr.	504, 513, 515, 516
Hipp	, Louise	496
Hipp	, Marie	116, 500
Hipp	, Marylin Jo	521, 522, 523
Hipp	, Mildred	496
Hipp	, Nora Belle	84, 101, 105, 114, 474, 475, 496, 497, 504, 532
Hipp	, Otto	496
Hipp	, Otto George Kenneth Sr.	103, 116, 474, 475, 495, 496, 497, 500, 501 504, 513, 514, 515, 517, 522, 526
Hipp	, Raymond Fredrick	103, 116, 118, 474, 475, 495, 496, 500, 521, 522, 523, 526
Hipp	, Robert W. Jr. (Rob)	516, 517, 519, 523
Hipp	, Robert W. Sr.	513, 517, 519
Hippenhammer	, Russel C.	94
Hixson	, Nellie	525, 539
Hoff	, Mrs. Robert	365
Hoff	, Robert	204
Hoff	, Ruth	355, 375, 392
Hoffman	, Basil Duane	417
Hoffman	, Martin L.	94
Hoffman	, Sharon Kay	405, 417, 418, 419, 425
Holmes	, Joyce	392
Holmes	, Joyce & Paul	172
Holmes	, Mr. & Mrs. Paul	375, 376
Holland	, Letha	117
Hollenbeck	, Melissa	293
Hook	, Darwin	92
Hook	, Edna	92, 117, 118
Hook	, Hazel	92
Hook	, Helen A.	94
Hook	, Junita	117
Hook	, Mr. & Mrs. C.	69
Hook	, Samuel	94
Hook	, Walter	117
Hook	, Woneta	118
Hoover	, Anna	61
Hoover	, Judge John	39, 40, 55, 56
Hoover	, Mary Anna	39, 40, 55, 57
Hoover	, Rebecca	39, 55

Horn , Erma L. 115

Horns , John 261
Hough , Walter B. 94
Housel , Eliz. E. 116
Housel , Esther O. 116
Houser , Henry 39, 42
Houser , Matilda 42, 45, 47
Houser , Mr. 474
Houser , Mrs. 54, 474
Houser , Samuel 42
Houser , Theodore 42
Houser , Thomas C. 42, 45
Howey , Lewis 94
Hubbard , Nancy 551
Huckenberger , Magdalena 2, 3
Hull , J. C. 26
Hull , Lavone A. 94
Hurni , Merl 76
Hurni , Mr. & Mrs. Andy 76

Iler , George 38
Iles , Alice 204, 208, 415
Iles , Doris May 169, 189-A
Iles , J. B. 200, 204, 415
Iles , LeRoy 215, 217
Inbody , Elizabeth 17
Ingersoll , Robert G. 545
Ingle , Marshall 117
Irvin , Arthur 496
Irvin , Louise 496

Jackman , N. T. 549
Jahn , Jeffrey 301
Jakoby , Martin 94
Jaros , Christy 301
Jennings , Jacob 94
Johnson , Carl 94
Johnson , Charity E. 18, 19
Johnson Funeral Home 427, 428
Jolley , Anne 509
Jones , Robert 117

Kahler , Kenneth 37
Kahler , Mrs. Kenneth 38
Kaiser , Carl 94
Kaleta , Carol 217
Kaleta , Rev. Victor 214, 215, 216, 217
Kaleta , Sarah 398
Kasperski , Mary 189-A
Kasperski , Mrs. John 355
Kastetter , Catharine 7
Keesley , Doris 94
Keistetter , Kathleen 57
Keller , Fred 388
Keller ,Grayce A. 94
Keller , Miriam 388
Keller , Richard W. 94
Kelley , Nellie 94
Kellicut & Cronk Farm 190
Kellicut , Delle E. 119, 139, 202, 203, 216, 217, 233
Kellicut , Floyd L. 119, 139, 140, 141, 142, 203, 233, 548
Kellicut , Gladys 171
Kellicut , Grandpa & Grandma (Harriet & Lionel) 327, 328
Kellicut , Harriet, Harriett or Hattie C. 9, 58, 61, 63, 65, 67, 74, 78, 79, 101,104, 105, 107, 109, 110, 127, 130, 131, 132, 133, 135, 136, 139, 141, 143, 144, 148, 149, 150, 151, 153, 155, 164, 165, 167, 170, 172, 177, 180, 188, 189-A, 190, 191, 194, 195, 196, 197, 198, 199, 200, 201, 202, 210, 211, 212, 213, 214, 215, 221, 222, 223, 226, 233, 235, 242, 300, 328, 353, 355, 363, 365, 367, 371, 373, 374, 375, 379, 380, 389, 390, 392, 408, 415, 426, 442, 444, 445, 447, 476, 486, 487, 488, 490, 501, 526, 527, 528, 541, 552, 553, 555, 556
Kellicut , Irene J. 8, 9, 41, 58, 67, 87, 119, 139, 149, 150, 151, 152, 153, 155, 169, 170, 171, 172, 177, 180, 182, 183, 184, 185, 187, 189, 189-A, 191, 196, 204, 205, 208, 209, 223, 224, 225, 226, 233, 354, 355, 365, 371, 372, 373, 374, 375, 376, 377, 378, 379, 380, 392, 407, 485, 487, 488, 490, 534, 538, 541, 548
Kellicut , Leona E. 8, 9, 41, 58, 67, 73, 74, 87, 119, 139, 143, 144, 145, 148, 150, 151, 153, 155, 169, 172,

Kellicut , Leona E. 173, 174, 175, 189-A, 196, 203, 205, 207, 208, 222, 223, 224, 226, 228, 233, 235,237, 238, 250, 251, 252, 255, 261-A, 262, 272, 299, 302, 319, 325, 337, 354, 365, 490, 516, 541, 548

Kellicut , Lionel D. or L. D. 65, 66, 77, 84, 88, 101, 103, 113, 116, 118, 119, 120, 121, 124, 125, 126, 129, 130, 131, 134, 136, 137, 138, 139, 141, 142, 143, 144, 146, 149, 150, 151, 153, 155, 156, 163, 169, 170, 171, 172, 180, 188, 189, 189-A,190, 191, 192, 194, 195, 196, 197, 198, 199, 200, 201, 202, 210, 212, 213, 214, 215, 216, 217, 218, 219, 221, 222, 223, 224, 225, 226, 233, 242, 300, 328, 351, 352, 353, 355, 361, 363, 365, 367, 371, 373, 374, 375, 377, 380, 386, 389, 390, 392, 394, 408, 414, 426, 442, 444, 448, 483, 486, 488, 496, 501, 514, 516, 527, 528, 529, 548, 552, 553

Kellicut , Nellie A. 8, 9, 41, 58, 67, 87, 119, 139, 146, 147, 148, 149, 150, 151, 152, 153, 155, 169, 171, 172, 178, 179, 187, 188, 189, 189-A, 196, 203, 205, 208, 209, 223, 224, 226, 233, 351, 352, 353, 354, 355, 365, 488, 538, 541, 548

Kellicut , L. D., Mr. & Mrs. 220

Kellicut , Nettie 22, 136, 145, 171, 202, 203, 216, 217

Kellicut , Mr. & Mrs. D. E. 71

Kellicut , Mrs. Lionel 73, 75, 76, 175, 529

Kellicut , Ruth 139, 233

Kellicut , Tippie 189-A, 195, 196

Kellicut's , Louann 169

Kemple , Mrs. Will 486

Kent , Rebecca 467, 470

Kepler , Florence 94

Kerstetter , Catharine 19, 21, 23, 24, 25, 33, 34, 35, 36, 57

Kerstetter , Charity 19

Kerstetter , Daniel 3, 5

Kerstetter , Eliza 4

Kerstetter , George 3, 5

Kerstetter , Jacob 3, 4

Kerstetter , John 3, 4

Kerstetter , John Adam 3, 4, 5, 7, 19, 23, 33

Kerstetter , John Leonard 3

Kerstetter , Kathleen 9, 35, 58

Kerstetter , Lyda or Lydia 3, 11, 19, 21

Kerstetter , Mary Catherine 3, 7, 8, 10, 23, 25, 27, 28-A, 28-E, 33, 35, 37

Kerstetter , Mary Catherine 38

Kessler , Alma 118

Kessler , Eva 94

Kibe , Darren 455

Killworth , Lenora Eileen 417

King , David 16

King , Mr. & Mrs. H. M. 76

King , Ruth 375, 376, 392

Kimmel , Rev. J. J. 4

Kinsey , Juanita 94

Kirstaetter , Johann Martin 1, 2

Kirstaetter , John Leonard 2, 3

Kirstaetter , Leonhardt 1, 2

Kirstaetter , Sebastioan 1, 2, 3

Kline , Doc 209

Knauer , J. H. 121

Knirk , Mary 126

Koch , Lillian M. 94

Kochendorfer , Carl 205

Kochendorfer , Hazel & Leonard 200

Kooken , D. L. 42

Kretzmann , Clara 94

Kretzmann , Walter W. G. 94

Kriser , Chas. O. 90

Krontz , William A. 115

Kruse , Carl 92, 117

Kruse , Celia 117

Kruse , Judy 443

Kruse , Mr. & Mrs. John 69, 70

Kruse , Mr. & Mrs. Lew 69

Kruse , Ralph 117

Kruse , Ward 92

Kuehnlein , Jim 251, 338, 341, 345

Kuehnlein , Tracy 341

Kull , Matilda Fredericka 222, 251

Lahnum , Capt. 476

Lake , Ellen 94

Lake , Helen Vedith 94

Lambert , Lilly 17

Lampman , Kay 376, 392

Landis , Jay & Barb 399

Lane , Mr. & Mrs. 476

Lason , Cheryl 263
Latler , Harold F. 94
LaTurner , Dorothy 525
Lawrence , Mary 28-C
Lawrence , Mrs. Don 118
Lawson , Lisa 455
Lawson , Mrs. Cora 118
Lawson , Virginia 118
Leas , Angeline E. 94
Leasure , Lida 89
Leberman , Rev. J. J. 4
Lee , Helen 112
Lee , Ralph 112
Lee , Robert 112
Lee , W. R. 112
Leeson , Donald 42
Leeson , Frank 42
Leeson , Joseph 42
Leeson , Mrs. Ted 42
Leeson , Sam 42
Leeson , Thomas 42
Leet , Alvin A. 171
Leham , Alayna 38-A
Leham , Kylera 38-A
Leham , Laurana 38-A
Leham , Nickie 38-A
Leham , Raistlyn 38-A
Leighty , Blanch 26
Lemish , Mr. 117
Lenker , Anna Christina 3
Leske , Sharon 17
Lett , Sarah T. 23, 27, 28, 28-A, 28-E, 28-F
Levet , Joseph 548
Libens , Elmer O. 109
Lichtsinn , Brandon Michael 463, 465
Lichtsinn , Dylan Michael 463, 464, 465
Lichtsinn , Thomas William 463
Lily , Rev. Aaron 47
Link , D. M. 468
Linn , Hazel P. 94
Little , Elsie & Philip 208, 210
Livergood , Alvin 31
Livergood , Catharine 24
Livergood , Clara 38, 38-A
Livergood , Edna 37
Livergood , Goldie 117
Livergood , Isaac 7, 29, 30, 31, 33, 34, 35, 36, 37, 38
Livergood , Jasper 36
Livergood , John A. 37
Livergood , John D. 25, 27, 28, 30, 31, 33, 35, 37, 38 38-A, 75, 76
Livergood , Joseph (Joe) 25, 26, 27, 28, 30, 31, 33, 34, 35, 36, 75, 76, 118, 474
Livergood , Mary C. 30, 31
Livergood , Nora E. 37
Livergood , Philands 30
Livergood , Richard 37, 38
Livergood , Ron 38-A
Livergood , Sarah 30
Livergood , William Henry 37, 38
Loandon , E. 24
Lochner , Rev. E. T. 112
Lockwood , Phiann 11, 16
Longbrake , Oscar W. 94
Lower , Venus F. 94
Loy , W. H. 112
Lucas , Mildred 134
Lucas , Mr. & Mrs. David 139
Luce , Guy 126
Lutz , Irwin 517
Lutz , Sandra 513, 517, 519
Lynn , Vada 94

Magginnis , Howard 94
Maloni , Susan 112
Manmual , Mary 17
Manning , Cynthia 11, 16, 17
Manning , Samuel 17
Manns , Ora 503
Manon , David Lee 425, 429, 430, 431, 462
Manon , Lucas Ryan 429, 430, 431
Manon , Mr. & Mrs. Robert 430
Manon , Pamela Ann 428, 430, 462
Manon , Patrick Lee 429, 430, 431, 462
Manon , Robert Duane 429

Maple , Larry 455
Marsh , Crystel 387
Marsh , Mrs. Emmett 355
Marsh , Mrs. Iva 365
Marsh , Smith 387
Marshall , Geo. 139
Marshall , Mrs. Ralph 355, 365, 374, 375, 392
Mason , Bonnie O. M. 94
Martin , Mr. & Mrs. Blain 117
Martin ,Mr. & Mrs. Glen 76, 117
Martin , Rev. Linford 538
Matheny , Mrs. 38, 118
Matheny , Mrs. Holland 38
Mathias , Elizabeth 11, 16, 17, 19
Mathias , Jacob 11, 16
Mathias , Magdalena 11, 16
Mathis , Mollie Irene 511
McBrier , Rev. Robert 486
McCarty , Travis 285, 287, 288
McClelland , Hazel S. 94
McClinsock , G. E. 49
McCord , G. S. 470

McCosh , Mrs. Malinda 47
McCullough , Doris L. 94
McCullough , Jessie 94
McCurley , Donna 189-A
McDonald , Alex 476
McDonald , Mr. & Mrs. E. 69
McGlennen , Laura 116
McMichael , Jennifer 460
McMichael , Jo Ann 460, 461
McMichael , Larry R. 459, 460, 461
McMichael , Mary 461
McMichael , Matthew Ryan 441, 459, 460, 461, 462, 463
McNall , Ila 392
McPheeters , Russell 117
Mcenterfer , Israll 547
Meese , Rev. W. L. 78
Meijer , E. J. 333
Metcalf , Cliff 69, 70

Metcalf , Minnie B. 166
Metcalf , Mr. Wm. 70
Merica , Francis M. 92, 94, 97

Meyer , Frieda 94
Meyers , Becky 443
Meyers , Eunice Pauline 495, 521, 523
Mickens , Agnes 116, 500
Miles , Brenda K. (see Myles) 283
Miller , Benj S. 86, 92, 97
Miller , Betty 525, 537
Miller , Carl Delmar 299
Miller , Cecil 94
Miller , Cindy 301
Miller , Connie 21, 222, 251, 299, 300, 301, 302
Miller , George 37
Miller , Gladys M. 94
Miller , Harriet J. 544
Miller , Lisa 301
Miller , Mary 301, 375, 392
Miller , Mrs. Beth 455
Miller , Mrs. George 38
Miller , Samuel J. 537
Miller , Tonya 455
Milliken , William G., Governor 220
Milliman , Lysle 94

Miser , Chas 94

Miser , Harriet Cordelia 77, 467, 468, 469, 471, 474, 477, 483, 485, 486, 495, 525, 548
Miser (or Meiser) , Jacob 467, 470
Miser (or Meiser , Sopherna or Sophrona 477
Misers , Thomas 157
Mitchell , Ella 118
Mitchell , Lovina 117
Mock , Rev. William F. 500
Monroe , Maud 26
Monschein , Catherine 116
Moore , Gladys 139
Moorman , Rev. C. E. 47
Morr , Cleota R. 94
Morrison , Dwight 443
Mortorff , Agnes I. 94
Mosier , John 46
Munford , Doris 433
Murphy , Mildred B. 94

Muller , Bob 389
Muller , Shirley 389
Murray , Mr. & Mrs. 69
Musser , Ruth 422
Myers , Frank 115
Myers , Guy 204
Myers , Ross 115
Myers , Sylvia Belle 439
Myles (see Miles) , Brenda Kay 283

Neil , Margaret 17
Nelson , Lena 117
Newcomer , Howard D. 94
Newton , Eugene 94
Nicholas , Ruby 94
Nienhuis , Melissa 285, 287, 288
Niswander , John 15
Nobziger , Earlene 493, 494
Noel , Oscar S. 94
Nutt , Jason 392
Nutt , Mr. & Mrs. Jack 392

Ober , Mary E. 94
Oberlin , Gerald D. 94
O'Kuly , Alfreida 94
Olinger , Emmet L. 94
Olinger , Jack 104
Olinghouse , Edith 116
Olney , Dwight 107, 119, 180, 189-A, 196, 197, 209, 210, 211, 213, 214, 216, 217, 219, 221, 252, 265, 269, 271, 271-A, 276, 305, 320, 329, 330, 331,332, 340, 342, 344, 345, 346, 361, 363, 365, 371, 372, 373, 374, 375, 376, 378, 379, 380, 381, 382, 385, 386, 387, 388, 389, 390, 392, 393, 394, 395, 396, 397, 398,399, 400, 426, 444, 456, 462, 464, 489, 501, 536, 556
Olney , Irene 10, 22, 87, 196, 197, 199, 209, 210, 211, 212 213, 214, 216, 217, 218, 219, 221, 235, 252, 265, 269, 271, 271-A, 276, 320, 328, 329, 330, 331, 332, 342, 344, 345, 346, 363, 365, 374, 376, 381, 382, 383, 385, 386, 388, 389, 390, 392, 393, 394, 397, 398, 400, 401, 402, 431, 456, 462, 464, 485, 486, 491, 492, 493, 494, 501, 534, 538

Olney , Jim 387
Olney , Karen 374, 376, 381, 392
Olney , Kris or Kristine 374, 376, 381, 392
Olney , Mary or Mother 380, 388, 389, 390, 392, 426
Olney , Maurine 392
Olney , Mr. & Mrs. Jr. (William C.) 374, 376, 381, 392
Olney , Mr. & Mrs. Richard 196, 374, 375, 376, 381, 392
Olney , Mr. & Mrs. William H. 189-A, 371, 374, 375, 380, 392
Olney , Snippie 382
Olney , Terri 387
Ordat , Greg 538
Ordway , Faye 94
Overdeer , Rev. H. L. 112
Overmyer , Rev. C. Samuel 414
Oxenham , Mr. & Mrs. Geo. 139

Patrick , Elizabeth 425
Paulson , Pastor Chuck 512-A
Peckhart , Rose Mary 411
Pendland , Pary 117
Peppers , Walter 535
Pepple , Brett 422
Pettie , Dianna Lynn 463
Pfaff , Lida B. 89, 90
Phelps , Pearl 177
Phillips , Amy 422
Phillips , Inge E. 297
Pickard , Christine 374, 375, 376
Pifer , Doris 189-A
Pifer , John 11, 16, 17
Pifer , Mary 17
Pifer , Peter 11, 16, 17
Pilbeam , Debra 301
Pilbeam , Jeremiah 301
Pimrat , Noojun 258
Pletcher , Jeff 538
Plum , Bernard 117
Plum , Bertha 118
Polloreno , Pamela 501, 506
Polloreno , Robert 503, 505, 506, 507
Pomeroy , Donald 117
Pomeroy , J. E. 115
Pomeroy , Mr. & Mrs. 69

Potter , William 94
Poupard , Clayton & Tani 301
Powell , Ethel B. 94
Powers , Rev. Tim 442
Pratt , Robert 263
Pringle , Brian 523, 524
Pringle , Corey 523, 524
Pringle , Marilyn Jo 524
Pringle , Terry 521, 523, 524
Putnam , Mrs. Edward 355
Putnam , Mrs. Nancy 365
Putt , Pearl A. 94
Pyle , Alva 92, 117
Pyle , Frank 89, 92
Pyle , Walter 92

Raymer , Dorothy Adeaide 525, 531, 533
Raymond , Bill 387
Raymond , Kay 387
Reesch , Amber 115
Reesch , Frank 115
Reinhart , Peter 94
Reinicker , George 16
Reinicker , Mary 11, 16
Renchard , Fire Capt. William Renecker 522
Renecker , Lester 115
Rennecker , Hazel 112
Repphun , Elizabeth Anna Katherine Louise 495
Repphun , George 495
Repphun , Yvonne (Eva) 495
Reynolds , Bessie 118
Rhoads , Willis 46, 49, 50, 51
Richardson , Rena 115
Richardson , Russel 117
Ridge , Alide 118
Ringe , Edward Henry Louis 511
Ringe , Harold E. 499, 511, 512
Ringe , Vaneta Marie 495, 496, 500, 501, 504, 505, 507, 509, 511, 512, 512-A, 513, 521, 523
Ringel , David 333
Ringel , Lydia 333
Ringel , Michael 333
Ritchie , Iola 405, 419, 425, 429
Ritchie , James L. 425

Ritter , Eric Nicholas 17
Ritter , Hugh H. 17
Ritter , Jack Jay 17
Rivers , Andrew 285, 287, 288
Robbins , Georgia Lucile 94
Robinett , Ashley E. 453, 456, 457
Robinett , Jackie 456
Robinett , Jerry Dee 453, 454, 455
Robinett , Kirk 455
Robinett , Mary 455, 456
Robinett , Neil Scott 441, 442, 453, 454, 455
Robinett , Susan 442, 449, 450, 456, 461
Robinett , Vernice 94
Robinson , Billie 480
Robinson , Charles 480
Robinson , Dewey 480, 481
Robinson , Harry 481
Robinson , Hattie 480
Robinson , Jennie S. 108
Robinson , S. A. 471, 477
Robinson , Sopherna or Sophrona 471, 477
Robinson , Steave 478
Rohrbaugh , Chauncey 94
Roland , Aletha 92, 117
Roland , Mr. & Mrs. 69
Roland , Norma 92
Roland , Ralph L. E. 92, 94, 96, 117
Rollins , Clara Abbie 33, 37, 38
Rollins , Henry 37
Ross , Altha J. or Althea 403, 483
Ross , Althea 77
Ross , William 403
Roth , Rev. Cleo C. 28-D
Rudolph , George LeRoy 116
Rudolph , George W. 116
Ruehs , Edward Lynn 299
Ruehs Jr. , Edward L. 301
Ruehs , Janet 259, 301
Rupp , Bessie 94
Ruth , Betty 117
Ryan , Dorothy 116, 500
Ryan , Hazel 116, 500
Ryanearson , Ralph 117
Ryanearson , Ruth 117

Sacket , Dorothy 117
Sacket , Mable 117, 202
Saller , LaZearn E. 94
Sawvel , Roy 94
Sayler , Marion 115
Schiffic , Adolph 94
Schlatter , Sarah 537
Schomark , Mary L. 50
Schortgen , Oleva C. 94
Schoupf , Danford E. 94
Schrock , Father 526
Schulthess , Fred 142
Schumacher , Catharine Marguerette 541, 548
Schumacher , David Alexander 541, 548
Schumacher , Emanuel Roger 548
Schumacher , John or Johann Heinrich 541, 548
Schumacher , Nora Belle 521
Schuster , Wava 94
Scofield , C. Lott 94
Seigel , Henry J. 115
Shaffer , Dessa M. 403
Shaffer , Lee 117
Shamel , Ben 547
Sheffer` , J. W. 111
Sheffer , Nie 111
Sheley , Charles W. 525
Sheley , Dorotha L. 525
Sheley , Myrtle L. 526
Shepherd , Patricia 263
Sherman , Hazel R. 94
Shippy , Beatrice 94
Shippy , Rosa 94
Shoemaker or Shumaker, baby boy 485
Shoemaker , Bertie T. 485, 487
Shoemaker , Catharine M. 544, 551
Shoemaker , Clarence 111
Shoemaker , Clayton 111
Shoemaker , Cora M. 99, 103, 474, 486, 487, 490
Shoemaker , David Alexander 111, 467, 541
Shoemaker , Emanuel Roger 543, 544, 546, 547, 548, 549
Shoemaker , Frank T. 78, 99, 101, 103, 114, 162, 164, 172, 204,
Shoemaker, , Frank T. 302, 467, 471, 473, 474, 485, 486, 487, 488, 489, 490, 491, 492, 527, 528, 541, 548
Shoemaker , George 111
Shoemaker , Harriet C. 202, 468, 469, 470, 473, 474, 486
Shoemaker , Harriette 544
Shoemaker , Harriet Goldie 99, 144, 467, 473, 475, 476, 487, 488, 525, 526, 531, 537, 538, 539, 541, 548
Shoemaker , Henry 544
Shoemaker , Henry D. 202, 544
Shoemaker , Henry Thomas 77, 111, 467, 468, 469, 473, 474, 475, 477, 483, 485, 486, 495, 525, 541, 548
Shoemaker , Horace P. 111
Shoemaker , Maud 544
Shoemaker , Maude 544, 549
Shoemaker , May 544
Shoemaker , Mrs. Frank 486
Shoemaker , Mrs. Henry 476
Shoemaker , Nellie V. 57, 59, 61, 77, 78, 79, 82, 87, 99, 104, 105, 119, 202, 403, 405, 414, 467, 474, 475, 476, 483, 488, 490, 496, 497, 541, 548, 549
Shoemaker , Nora Belle or Belle 105, 467, 473, 474, 475, 476, 495, 496, 499, 500, 513, 521, 541, 548
Shoemaker , Rheau 544
Shoemaker , Russell 544
Shoemaker , Scott 544, 549
Shoemaker , Scott S. 544
Shoemaker , Thelma 485, 487, 490
Shomaller , Myrtle 50
Shoudel , Clara M. 94
Shook , Mrs. A. M. 112
Shull , Harry M. 92, 94, 97
Shull , Mr. & Mrs. H. 69
Shurr , Carl 103
Shutt , Edward M. 94
Shutt , Scudder 94
Silberg , Greg 422
Silbery , Garth 118
Simanton , Ferm 94
Simons , Ethel 94
Slater , Rev. S. E. 42, 47, 111, 116
Sleasman , Betty Louise 419
Slentz , Helen A. 441, 442
Slentz , Vera Q. 94
Smith , Carl 118

Smith , Cora 118
Smith , George 17
Smith , Harry 92, 117
Smith , John 92, 436
Smith , Kenneth D. 94
Smith , Mary L. 17
Smith , Millard 94
Smith , Nina 337
Smith , Norma 205, 223, 224, 226
Smith , Pheobe 467
Smith , Walter 17
Smith , Zona C. 94
Snively , Helen 118
Snyder , Mildred V. 94
Snyder , Willis A. 94
Sockrider , Myrtle 92
Solomon , Kari 301
Southard , Winifred 116, 500
Southworth , Mary 189-A
Spake , Beulah C. 94
Speers , Trevent 117
Spitler , Marjie M. 94
Springer , John 117
Springer , Joseph 15
Springer , Lavina 37
Springer , Melvin 70
Springer , Mr. & Mrs. 69
Sprott , Thomas H. 46
Squire , Flora 139
Stadelman , Rev. Alan 292
Staggers , Gertrude 118
Stallbaum , Art 475, 496, 499, 500, 501, 503, 504, 511
Stallbaum , Arthur F. 103, 116, 118, 474, 495
Stallbaum , Doneldia 496, 497, 500, 501, 503, 504, 506, 522
Stallbaum , Doneldia Harriet Louise 101, 103, 210, 474, 475, 495
Stallbaum , John 116
Stallbaum , Joseph J. F. 499, 500
Stallbaum , Vaneta M. 103, 495, 496, 499, 503, 504, 505, 507, 509, 511, 512
Stallbaum , Walter 116, 118, 500
Staller , Minnie 117
Stalter , Butch 538
Steckly , Mabel 94
Steffen , Sherry 436
Stelle , Cristine Irene (Cristy) 503, 509, 512
Stelle , Marleta Jean 319
Stelle , Robert 509
Steismeyer , Virginia Marie 429
Stemen , Charlene Kay 405, 439
Stemen , Jesse Raliah 439
Stewart , Dan 292
Stewart , David H. 11, 16
Stier , Mark 455
Stilwell , Deborah 17
Stilwell , Fay 12
Stilwell , Mell Wesley 17
Stilwell , Melvin 17
Stilwell , Nell 17
Stock , Mr. & Mrs. J. R. 126, 142
Stockhouse , Dave 455
Stocks , J. T. 103, 541
Stocks , Lillian Mae 541, 542, 548
Stocks , Martha 552
Stonebraker , Itha E. 94
Straley , Herman 126
Strang , Carleton 205
Strang , Elsie 103
Strang , Elwyn 204
Strang , Jo 169, 204, 205
Strang , Mr. & Mrs. E. 71, 103, 126, 180
Strang , Mr. & Mrs. Ewin 139
Strang , Mr. & Mrs. Monroe 139
Stranger , John 257
Streba , Agnes 117
Stringfellow , Anita 539
Stringfellow , Anna 486
Stringfellow , Betty 489, 490, 491, 538
Stringfellow , Cora M. 467, 485, 486
Stringfellow , Cyndie 539
Stringfellow , Cossette Lynn
Stringfellow , Deborah Lurline 531
Stringfellow , Diane K. 490, 491, 525, 531, 532, 533, 534, 535, 536
Stringfellow , Donald La Mar (Donnie) 490, 525, 526, 529, 539, 540
Stringfellow , Doug, Jr. 538
Stringfellow , Erin L. 533, 535, 536
Stringfellow , Eugene Scott 525, 526
Stringfellow , Goldie (see Harriet Goldie)
Stringfellow , Harriet Goldie 78, 99, 101, 103, 114, 144, 474, 475, 486, 487, 488, 526, 527, 528, 538

Stringfellow , James 486
Stringfellow , James Blane 114, 467, 474, 475, 487, 525, 526, 531, 532, 537, 538, 539
Stringfellow , James F. 489, 490, 525, 526, 537, 538
Stringfellow , Jim 99
Stringfellow , Joey 538
Stringfellow , John 486
Stringfellow , John Wesley (Rev.) 485, 525
Stringfellow , Joseph or Joe H. 99, 474, 525, 526
Stringfellow , Kim 539
Stringfellow , Marian F. 99, 474, 525, 526
Stringfellow , Mr. & Mrs. 526
Stringfellow , Mrs. James B. 486, 488
Stringfellow , Myrtle L. 99, 101, 474, 475, 525, 526
Stringfellow , Nellie 540
Stringfellow , Robert Harold or Bob 99, 474, 525, 526, 531, 532, 533, 534
Stringfellow , Russell R. 525, 526
Stringfellow , Thomas W. 525
Stringfellow , Walter J. 99, 474, 525, 526
Stringfellow , Will 486
Stringfellow , William 88
Strong , Mr. & Mrs. Elwin 76
Summers , John L. Jr. 80
Swinehart , Bertha 94
Swirles , Cheryl 285, 287, 288. 292, 293
Szeman , Rose 94

Tarney , Warren 117
Taylor , Jack 547
Taylor , Natalie 455
Tedrow , Elder 551
Teeters , Anna S. 94
Teutsch , Mildred 94
Thomas , Aaron V. 23, 24, 25, 27, 27-A, 28, 28-A, 28-C,28-D, 28-E, 28-F, 30, 34, 76
Thomas , Amy Jo 17
Thomas , Anna 8, 61
Thomas , Archie 17
Thomas , Augustus 18, 19, 76
Thomas , Catherine 11, 13, 16, 17, 24, 26, 30, 33, 34
Thomas , Charles 26
Thomas , Charles A. 24, 25, 76
Thomas , Cynthia 17
Thomas , Cynthia M. 7, 8, 9, 39, 41, 42, 57, 58, 59, 61, 67, 73, 74, 75, 76, 77, 79, 87, 474, 483
Thomas , Daisy 27, 27-A, 28-A. 28-B, 28-C, 28-D, 28-F
Thomas , Debora Lynn 17
Thomas , Elizabeth 11, 13, 16, 17
Thomas , Ella 19
Thomas , Etta 19
Thomas , Eunice 19
Thomas , Fay 17
Thomas , George 112
Thomas , Hannah E. 39
Thomas , Harley 17
Thomas , Henry 15, 16
Thomas , Isaac M. 46
Thomas , Isaiah 11, 12, 13, 16, 17
Thomas , Jacob 11, 13, 16, 17
Thomas , James 112
Thomas , Jane 39
Thomas , Joe 17
Thomas , John 39, 42, 47
Thomas , John 46
Thomas , John 8, 39, 40, 41, 42, 47, 55, 56, 57, 61, 73
Thomas , John 11
Thomas , John 11, 13, 16, 17
Thomas , John 15
Thomas , John 16
Thomas , John A. 17
Thomas , John A. 11, 13, 16, 19
Thomas , John H. 14
Thomas , John Jr. 15, 16
Thomas , John M. 7, 23, 24, 25, 26, 27, 28-A. 28-E, 33
Thomas , John Sr. 16
Thomas , Justie 17
Thomas , Kathryn E. 25
Thomas , Katherine 76
Thomas , Laura 28-D, 112
Thomas , Levi 11, 13, 14, 16, 17
Thomas , Liddie or Lyda 18, 20 21
Thomas , Lura 17
Thomas , Margaret 16
Thomas , Margaret J. 24, 26
Thomas , Mary 15, 16
Thomas , Mary 15, 16
Thomas , Mary 23, 27-A

Thomas , Mary A. 14
Thomas , Mary Ann 11, 13, 16, 17
Thomas , Mary Anna 40
Thomas , Mary Catherine 16, 30, 33
Thomas , Matilda 39
Thomas , Michael 15, 16
Thomas , Nancy J. 39
Thomas , Nelson D. 23, 24, 25, 26, 27, 28, 30, 34, 35, 76
Thomas , Nora 27-A, 28-B
Thomas , Peter 15, 16
Thomas , Rebecca 56
Thomas , Samuel 15, 16
Thomas , Sarah 16
Thomas , Sarah A. 14
Thomas , Sarah E. 39
Thomas , Sarah Elizabeth 17
Thomas , Sarah T. 28-F
Thomas , Stacey Ann 17
Thomas , Susan 16
Thomas , Susan 14
Thomas , Thomas 16
Thomas , Urias or Uriah 8, 11, 13, 16, 17, 18, 19, 20, 21, 22, 75
Thomas , William 112
Thompson , Iva 171, 224
Thompson , Gladys 171, 216, 217
Thompson , Mr. & Mrs. P. 71
Thompson , Mrs. R. O. 224
Tibal , John 325, 333
Tibal , Rebecca 333
Tiede , Lynn 338
Tomaro , Jimi 323
Tracy , Elma 101
Tracy , Luther 84, 101, 202, 204
Tracy , Ross 204
Trali , Cal 415
Trali , F. 189
Trall , Patricia 355, 365, 368, 415
Traxier , Terry 94
Treesh , Helen 94
Treesh , Aneta 94
Treesh , Ula E. 94
Trenary , Brooks 84, 115
Trenary , Clyde B. 115
Trenary , Elma 84, 92, 113, 202
Trenary , J. N. 115
Trenary , Martin 139
Trenary , Mary 92, 112
Trenary , Mr. & Mrs. John 76
Trenary , Preston 92
Tripp , Bethena 112
Trippeer , Rev. E. E. 111, 115
Trombley , Marie 200
Trout , Ada 171
Trumble , Everett 517
Tuttle , Ed. 455

Unverrich , Rev. Ward 486
Ursula , Anna 1, 2

Vandeveer , Nellie 525
VanLandingham , Anita 495, 513, 514, 515, 517
VanWasshenova , Emily 261-B
VanZile , Stacey 455
Varner , Fanny O. 94
Vian , Reba 94
Voelker , Emma 112
Voyce , Brenda Sue 222, 319
Voyce , Rodney Gene 319

Wade , Eva Irene 262, 272
Wade , Russel 94
Wagner , Chas. 285, 287, 288
Wagner , Eunice L. 94
Wagner , G. W. 111
Wagner , Irene 461
Wagner , Jo Ann 459
Wagner , Mark 288
Wagner , Mr. & Mrs. Carl 524
Wagner , Nancy Viola 94
Wagner , Shelly 288
Wagoner , Mary 544
Walker , Janet 436
Walker , Mark 455
Walker , Maude C. 94

Walker , Robert 436
Walker , Mr. & Mrs. C. 69
Walker , Mrs. Robert 436
Walker , Percy A. 94
Walter , Edith 118
Walter , Kenneth 118
Ward , Elder 40
Ware , Carl 441, 442
Ware , Jack 104, 405, 441, 442, 443, 448, 453, 454, 455, 459, 463
Ware , Jennifer Elizabeth 441, 442, 447, 448, 449, 450, 451, 455, 459, 460, 461, 463, 464, 465
Ware , Nancy 103, 221, 404, 412, 414, 428, 442, 443, 444, 448, 449, 450, 454, 455, 456, 460, 461
Ware , Susan A. 109, 411, 441, 444, 445, 446, 447, 448, 450, 453, 454, 455
Warner , Charles 27, 27-A
Warner , Elaine 365
Warner , Mrs. Charles 28
Warner , Theodore 94
Warstler , Adah Estella 94
Warstler , Curtis Edward 405
Warstler or Wasler , Edith E. 69, 77, 106, 405, 414, 417, 425, 428, 433, 439, 441, 483
Warstler , Flossie M. 94
Waters , Dorothy Lucile 115
Weaver , John H. 51
Webber , Dr. 547
Webber , George & Hill 547
Welch , Mike 292
Welcht , Albert James 94
Werner , Bernard P. 94, 96
Wesley , Donna Leora 17
Wesley , John R. J. 17
Wesley ,Justic Thomas 17
Wesley , Marci Marie 17
Wesley , Melvin Lee 17
Wesley , Roger 17
Wessel , Aletha L. 94
Whitney , Mr. & Mrs. Fred 126
Wiley , Maurice W. 94
Wilkie , Marilyn 263
Wilkins , Brenda 285
Wilkins , Frederick Warren 283, 284, 285, 288
Wilkins , Kristina 253, 286, 287
Wilkins , Todd 253, 262, 272, 283, 284, 285, 286, 287, 288, 289
Williams , Martha 118
Willis , Marion B. 51
Wilson , Dennis 258, 260
Wilson , Roscoe F. 94
Wilson , Mrs. Fred 486
Wilson , Vasna 256, 260
Wilson , Wesley A. 258
Wiltrout , Wilma R. 94
Winebrenner , Ora 111
Winslow , Altha 404
Winslow , Brian 109, 411, 433, 436
Winslow , Charlene 440, 462
Winslow , Christine R. 109, 411, 433, 436, 437
Winslow , Cynthia 22, 26, 41, 42, 47, 58, 65, 66, 67, 73, 74, 75, 87, 99, 103, 111, 131, 474, 481
Winslow , Cynthia Mary 41
Winslow , Edith 7, 26, 42, 78, 109, 157, 196, 408, 411, 412, 428, 436, 444, 461, 490, 555, 556
Winslow , Elmer 443
Winslow , Elmer H. 61, 77, 78, 483, 548
Winslow , Elmer Justus 150, 152, 169, 196, 215, 404, 405, 407, 408, 409, 411, 412, 414, 417, 418, 419, 420, 422, 425, 426, 427, 428, 429, 430, 436
Winslow , Frances 109, 411, 435, 436
Winslow , Grandma 156, 157, 158, 160, 161, 164
Winslow , Harriet C. or Hattie C. 8, 9, 22, 26, 58, 59, 61, 67, 74, 77, 79, 81, 82 83, 84, 85, 86, 87, 88, 89, 90, 92, 93, 94, 95, 96, 97, 99, 101, 103, 104, 105, 106, 107, 111 113, 114, 116, 117, 118, 119, 120, 121, 123, 124, 125, 126,127, 128, 130, 131, 141, 142, 167, 190, 194, 201, 202, 216, 217, 221, 351, 414, 444, 474, 475, 476, 477, 481, 483, 484, 486, 490, 514, 526, 541, 548, 553
Winslow , Henry A. 7, 8, 9, 10, 11, 18, 19, 21, 22, 25, 26, 27, 28, 35, 36, 39, 41, 57, 58, 59, 61, 63, 64, 66,70, 73, 75, 76, 77, 79, 99, 101, 103, 114, 131, 132, 155, 474, 481, 483, 497
Winslow , Iola 196, 221, 420, 422, 426, 428, 449, 462
Winslow , J. A. 116, 118, 141, 144, 153, 165, 167
Winslow , Jess 36, 58
Winslow , Justus 22, 26, 125, 142
Winslow , Justus Adonis or Justice Adonis 8, 9, 36, 41, 57, 59, 61, 67, 73, 74, 75, 76 77,

Winslow	, Justus Adonis or Justice Adonis	78, 79, 84, 85, 99, 101, 103, 104, 105, 107, 109, 113, 114, 119, 120, 135, 155, 202, 205, 400, 403, 405, 414, 467, 468, 474, 475, 477, 483, 484, 487, 496, 526, 532, 538, 548, 549, 551
Winslow	, Lester or Lester Justus	26, 59, 61, 65, 73, 74, 75, 76, 77, 78, 79, 82 83, 85, 88, 92, 99, 103, 104, 109, 117, 126, 131, 132, 138, 153, 157, 159, 164, 202, 204, 208, 209, 400, 403, 404, 405, 406, 408, 411, 412, 414, 415, 417, 425, 428, 433, 436, 439, 441, 443, 444, 474, 477, 481, 483, 484, 486, 490, 526, 548
Winslow	, Lester Ross	403, 404
Winslow	, Lionel, Lionel Edward or Lionel Edward I	152, 215, 252, 404, 405, 407, 408, 409, 410, 411, 412, 414, 428, 433, 435, 436, 437, 439, 440, 443, 444, 461, 462
Winslow	,Lionel Edward II or Jr., or Eddy	109, 411, 433, 436
Winslow	, Mark D. (see also Mark Duane George)	109, 126, 411, 417, 418, 419, 426
Winslow	, Mrs. Henry	111
Winslow	, Mrs. J.	90, 486
Winslow	, Mr. & Mrs. J. A.	68, 69, 526
Winslow	, Nancy E.	169, 221, 355, 365, 375, 392, 405, 408, 409, 411, 413, 436, 441, 443, 444, 454, 459, 461, 463
Winslow	, Nellie or Nellie V.	22, 26, 59, 65, 74, 78, 82, 84, 85, 87, 99, 101 103, 104, 105, 107, 109, 114, 125, 135, 141, 145, 153, 155, 156, 165, 205, 414, 474, 475, 476, 477, 484, 486, 487, 488, 490, 496, 497, 526, 527, 532, 538, 549
Winslow	, Pamela or Pam	109, 126, 196, 411, 425, 426, 429, 430
Wise	, Mrs.	69
Witt	, A. J.	92, 117
Witt	, Albert LeRoy	112
Witt	, Charles	112
Witt	, Doris Elizabeth	112
Witt	, John	117
Witt	, Lazeal	115
Witt	, Mary	84, 115, 117
Witt	, Mr. Wm.	70
Witt	, Mrs. Charles	112, 115
Witt	, Robert	92
Witt	, Roy	115
Witt	, Walter J.	112
Witt	, Wilbur L.	112, 115
Wonders	, Dan & Pam	288
Wonders	, Daniel	215, 217, 263
Wonders	, Erin	285, 287, 288
Wonders	, Gayle	263
Wonders	, Janine or Janine L.	210, 222, 251, 262, 263, 265, 266, 281, 283, 289, 295, 297
Wonders	, Lyndee	285, 287, 288
Wonders	, Rev. Clyde L.	197, 262, 263, 272, 285, 288
Woodliff	, Nancy	152, 224
Woodliff	, Mr. & Mrs. Stuart	139
Wright	, Mrs. Doris	365
Wright	, Mrs. Rodney	355
Wright	, Rev. Robert	404
Wyatt	, Carl	117
Wyatt	, Laura J.	23, 27, 28-A, 28-C, 28-D, 28-E
Wyatte	, Charley	117
Wyne	, Frances Eileen	405, 433, 435, 436, 437, 439
Wyne	, Gordon Edward	433
Wyne	, Mr. & Mrs. Gordon Edward	435, 436
Wykes	, Mr. & Mrs. John L.	365
Wynkoop	, Arlo	94
Yager	, Rev.	551
Yeiser	, D. Wilbur	94
Young	, Frank Carleton or Frank C or Frank	26, 36, 84, 99, 103, 170, 474, 475, 496, 497, 514, 541, 542, 548, 549, 551, 552, 553, 554
Young	, Jennie Bell	541, 549, 554
Young	, Kathryn	541, 554
Young	, Lillian Mae or Lillie or Lilly	22, 25, 84, 99, 170, 355, 365, 474, 475, 496, 514, 541, 551, 552, 553, 556
Young	, Mr. & Mrs. F. C.	76, 113, 114, 117, 118, 126, 135, 143, 202
Young	, Mrs Guy	224
Young	, William Seward	541, 548
Younglove	, Katy	261-B
Zekendner	, Geraldine C.	94
Zeider	, Harold	117
Zettle	, Charity	3, 4, 5, 7, 19, 23, 33
Zimmerman	, Sherman L.	94
Zink	, Arnold R.	499, 503, 505, 507, 509, 511

Zink	, Clarence W.	503
Zink	, Cristy Irene	512
Zink	, Keith	503
Zink	, Kevin	503
Zink	, Michael D.	501, 503, 509, 512
Zink	, Ora	503
Zink	, Pamela Sue	501, 503, 505, 507, 512
Zink	, Parker Guy Steele	509, 512
Zink	, Vaneta M.	512

ECKHART PUBLIC LIBRARY
8401 9100 145 749 0